In Three Parts—26 Pages.
PART I — TELEGRAPH SHEET—12PAGES

The Times

1781 1916 LOS ANGELES

Liberty Under Law — Equal Rights — True Industrial Freedom

WEDNESDAY MORNING, MARCH 1, 1916.

PRICE 2½ CENTS { Delivered to Subscribers / At All Hotels and on Railway Trains, 5c. On Streets and News Stands, 3 Cents.

AMERICANS ON A LINER IN THE DANGER ZONE.

The Great War.

DEADLOCK AT VERDUN

Paris Admits Loss of One Fort.

Berlin Reports the Capture of Five Villages Around the Main Objective.

France Holds Back Immense Reserve to Meet Surprise Attacks Elsewhere.

England in Expectation of a Combined Assault by Sea and Air Fleets.

BY ARTHUR C. DRAPER.

[BY ATLANTIC CABLE AND DIRECT WIRE—EXCLUSIVE DISPATCH.]

LONDON, Feb. 29.—With the battle of Douaumont and to the north of Verdun still apparently deadlocked, the Germans claim to have made further progress in the Woevre district. Here Berlin asserts the capture of five villages — Dieppe, Abaucourt, Blanzee, Manhuelles and Champion.

Of these, Paris only admits the loss of Manhuelles, which lies about half a mile south of Fresnes, taken by the Germans yesterday. As the town lies on one of the direct roads to Verdun its possession is important, and Paris asserts that the counter-attacks have already reached its outskirts.

RESERVE FORCES.

The great reserve force of the

(Continued on Third Page.)

Take It Away!

The Inexorable.

WHITE STAR STEAMSHIP MAY BE FIRST VICTIM.

Cretic, with Three Hundred Passengers, in Range of German U-Boats.

Orders Issued by the Company to Book no More Travelers for the Trans-Atlantic Journey — London's List of Unarmed Vessels Sunk to Date Includes Forty Craft. Ominous Situation in the English Channel.

[BY A. P. NIGHT WIRE.]

BOSTON, Feb. 29.—The possibility that the White Star liner Cretic, which is on the way from New York and this port to Mediterranean ports with 300 passengers, including seven Americans, would come within the terms of the Teutonic proclamation affecting merchant vessels which mount guns was suggested in shipping circles here tonight. Although the Cretic left here on Feb. 21 without visible armament, some of the members of the crew said it was expected to take aboard a four-inch gun astern at Gibraltar.

Trans-Atlantic shipping, outward bound from this port recently, included the following:

Bay State, British freighter, sailed for Liverpool Feb. 20; Leyland Liner Cambrian, freight, sailed Feb. 22 for London; France-Canada Company Steamer Ultonia, sailed Feb. 23, horses supplies to entente allies at St. Nazaire, Fr Leyland Liner Devonian, sailed for Liv Feb. 24.

PITTSBURGH (Pa.) Feb. 29.—Instructions have received by the Pittsburgh agents of the White Star Steamsh not to book any passengers for the White Star liners Lapland, tic and Adriatic, which sail from New York between March 8 and The notice advises agents to endeavor to influence persons contemplating voyages to take passage on American line boats. No reason for the action is known here.

[BY ATLANTIC CABLE AND A. P.]

LONDON, Feb. 29, 11:15 p.m.—Tonight the Admiralty made public a list of "unarmed British vessels torpedoed and sunk by enemy submarines without warning," up to the end of 1915. It comprises thirty-nine steamers and one trawler.

A list also was given of neutral vessels said to have been torpedoed in the same period without warning, consisting of thirteen steamers and one sailing vessel, of which two, the Gulflight and Nebraskan, were American; four Norwegian, four Swedish, one Dutch, one Danish, one Greek and one Portuguese.

Mention also was made of other vessels presumably torpedoed without warning, whose names were omitted because of lack of proof.

THE WORLD'S NEWS IN TODAY'S TIMES.

THE HEART OF IT

The Foremost Events of Yesterday: (1) Mexico. (2) Inauguration of the German Submarine Campaign Against Armed Liners. (3) Congress and the Preparedness Issue. (4) The Brandeis Case. (5) Elections in St. Louis and Chicago. (6) French Liner Sunk. (7) Italy Seizes German Ships.

INDEX.

PART I. TELEGRAPH NEWS.
1. Deadlock in Verdun Battle.
2. German U-Boat Campaign Opens.
3. Fall Attacks Our Diplomacy.
4. Happenings Along Pacific Slope.
5. Diaz Revolt Proves Fizzle.
12. Weather Report: City in Brief.

PART II. PICTORIAL CITY SHEET.
1. War Threatens in the Malibu.
2. Hasten Return of Prosperity.
3. Joy Over Work Accomplished.
4. Editorials: Pen Points: Verse.
5. Laymen's Missionary Convention.
6. Society Affairs: At the Theaters.
7. News from Southland Counties.
8. Stocks: Bonds: Financial Summary.
9. Grain Markets: Shipping Notes.
10. Public Service: City Hall: Courts.

PART III. IN FIELD OF SPORTS.
1. Whittier Basketball Champions.
2. Free-for-All Track Events.
3. Willard Has Hot Workout.
4. Gossip of the Playhouses.

SUMMARY.

THE SKY. Clear. Wind at 5 p.m. southwest; velocity, 18 miles. Thermometer, highest, 60 deg.; lowest, 51 deg. Forecast: Showers. For complete weather report see last page of Part I.

THE CITY. War is threatened in the Malibu as a result of an order of the Supervisors to cut down Rindge estate fences to relieve families supposed to be in want.

One of the sixteen alleged members of the motor bandit gang now under arrest is believed to be the Culver City bank robber.

An important meeting of Los Angeles County Republicans has been called for this evening to arrange for the delegation to the State convention in San Francisco.

Preliminary plans for the Los Angeles County sewer system were reported by the commission of engineers.

The "Pineapple King of Honolulu" died here after an operation.

All Inglewood joined in a notable open-air celebration of Prosperity Day.

SOUTHERN CALIFORNIA. The Pasadena Board of Education virtually decided for military training in the high school.

A prominent shipping man declared present high charter rates a gamble, but the outlook for coast ports very bright.

Two boatmen were saved by heroic effort when their launch was destroyed on the bar at Balboa.

Several thousands of dollars were realized for a day nursery when Pasadena society danced as a motley immigrant throng.

PACIFIC SLOPE. A large steamer is reported to have been lost on Brandon Bar, Or., but the passengers have been saved.

The secretary of the Cured Fruit Exchange has been charged with embezzlement in San Francisco.

GENERAL EASTERN. The new Philadelphia subway is said to have undermined the foundations of the City Hall.

A revolutionary plot against Nicaragua has been reported.

WASHINGTON. The preparedness programme is to be rushed this week and army bills will be introduced in both houses.

Secretary of the Treasury McAdoo has directed the retirement of certain government bonds under the Federal Reserve Act.

Wilson demands Congress either approve or disapprove his foreign policy.

MEXICO. An American hotel keeper is reported to have been hanged by Mexican bandits near Torreon.

The alleged revolutionary plot of Felix Diaz is reported in El Paso to be a fizzle.

FOREIGN. A mutiny of British soldiers caused by long hours is reported in Australia.

THE GREAT WAR. The Situation to Date: Inauguration of the German submarine campaign against armed merchant ships.

The continuation of the battle of Verdun.

COMMENT ON THE SITUATION.

With the lessening of the activity of the contending forces to the north of Verdun, the French in the Woevre region, east of Verdun, are using their artillery to break up German preparations for further advances toward the fortress. At various points, the fire of the French guns has prevented the Germans from launching offensives. Berlin reports that thus far they have taken prisoner 228 officers, 16,575 men, and a large number of guns, machine guns and much war material. There has been considerable artillery activity and fights in the air between battalions of German and British aviators, along the British front in France and Belgium. In the Dvinsk region of Russia, the Russians have driven the Germans back and advanced their lines, and put down under heavy fire an attempt at a counter-attack.

The revolution of Felix Diaz in process of inception is declared at El Paso to be doomed to failure as there is little interest now in any revolution of that character. An American hotel keeper named Harris is said to have been hanged by Mexican bandits at Sombrerete.

HINT TO READERS: It is a mistake to jump at the wrong conclusion that all, or even the greater part, of the more important news is to be found on the first page, which cannot contain it. Consult the index and the summary, then read the entire paper—all the parts—and thus get all the news of the day.

Action.

TO RUSH DEFENSE PLANS; ARMY BILLS ARE READY.

Campaign for National Preparedness will Enter on New Phase in Congress this Week in Both House and Senate. Rear-Admiral Knight Comes Out Strong for a Vast Navy Programme.

[BY A. P. NIGHT WIRE.]

WASHINGTON, Feb. 29.—The campaign for national preparedness will enter on a new phase in Congress next week, when in all probability bills providing for increasing the army to an extent never before contemplated in time of peace will be introduced in both the House and Senate.

The House Military Committee will begin tomorrow its final review of the measure tentatively agreed upon last week, and which, it is stated, will be altered only in minor details before it is favorably reported. The final vote probably will be taken Thursday, but it will require several days for Chairman Hay to prepare a report to accompany the bill.

The Senate committee agreed today to insert only a general provision for Federalization of the National Guard in its regular army reorganization measure, leaving the task of putting this legislation in final shape for the joint conference committee, to which the two bills will go. By this action the Senate committee made it possible to bring out its bill also next week.

TO HASTEN FLEET.

Before the House Naval Committee, Rear-Admiral Knight continued today his recommendations that every facility in the country be employed to hasten construction of a fleet equal to those of any two nations except Great Britain. American policies, such as the Monroe doctrine, Asiatic exclusion, control of the Panama Canal and the open door in China, he declared, constitute a great and growing threat of war unless adequate preparation to uphold them is made.

OTHER WORLD EVENTS.

Other world events, the admiral declared, made it seem probable that at the close of the European war various foreign powers, believing that these American policies conflict with their interests, might declare they would not longer accept them.

Admiral Knight's statements were drawn out by Representative Callaway, who insisted he could see no danger to justify a race for naval supremacy.

"Are we in any way menaced?" he demanded.

"In my opinion we are," said Admiral Knight.

"How?"

"I wish to be excused from answering this question."

"I would like to find somebody who would answer it," said Representative Callaway. "Is the date of 1925, set for completing this great fleet, the date when this thing will break?"

"I don't believe it will break at all if we prepare now," said the admiral.

TO EQUAL THE BRITISH.

To equal the British fleet by 1925, Admiral Knight said, twenty dreadnaughts, fifteen battle cruisers, twenty scout cruisers, seventy-five submarines and seventy-five destroyers would have to be added to the present fleet. He thought Great Britain would not regard an American building programme as directed against her.

The present navy, he said, should be eliminated in considering the possibilities of any attack on the New England coast, because it lacked scouts and might easily be drawn far southward by a feint, while the real attack was made. For that reason, he said, he wished to see at least nine battle cruisers and eight scouts laid down this year.

Admiral Knight said he believed it would take two years and a half to make the navy efficient enough to meet the present German fleet with any hope of success. The time limit he set was the minimum required to build nine battle cruisers and eight fast scouts. He said it would take eighteen months to put the ships of the Atlantic fleet in full active commission, in readiness for war.

"Not that we would not make a good showing against any force in much less time," he added.

FARR'S INQUIRY.

Representative Farr asked if it would not be necessary to begin construction immediately in all available government yards if a great number of capital ships were to be built in a hurry. He called attention to published figures stating that in the last ten years Germany had built 173 fighting ships, England 252 and the United States 64. Admiral Knight said he understood a subcommittee of the Naval Committee would be named later to investigate the subject of shipbuilding facilities, public and private. He advised that the Boston, New York, Philadelphia, Norfolk, Mare Island and Puget Sound yards be equipped immediately for their maximum output of big ships.

NEEDS OF MARINE CORPS.

Maj.-Gen. Barnett, commandant of the Marine Corps, followed Admiral Knight, urging that 150 officers, 52 warrant officers and 2379 men be added to the corps to bring it up to the strength advocated by the General Board and approved by Secretary Daniels, which is on the basis of one-fifth of the strength of the navy personnel. He asked also that the one-fifth standard be written into permanent law, and said Secretary Daniels approved this proposal, although it was an increase over what had originally been asked for by the department.

Gen. Barnett said he had prepared and Secretary Daniels would submit to Congress at once legislation designed to permit marine officers to accept service under the Haitien government in the constabulary, now that the treaty had been ratified. Fifteen companies already had been organized in Haiti, he said, but thirty-five additional officers for the force were needed. Enough men had volunteered from the Marine Corps, he said, to provide all the officers for this duty in that way.

TILSON ADDRESSES HOUSE.

Representative Tilson of the House Military Committee addressed the House today on a feature of the preparedness plans on which he has dwelt

(Continued on Third Page.)

Fomented.

REVOLUTIONARY PLOT AGAINST NICARAGUA.

MOVEMENT AIMED TO UPSET UNITED STATES TREATY.

Agents of Department of Justice will be Instructed to Watch Ports Where Shipments of Arms may be Expected in Violation of Our Neutrality Laws.

[BY A. P. NIGHT WIRE.]

WASHINGTON, Feb. 29.—Reports that a revolutionary plot against the Nicaraguan government had been fomented at New Orleans and would be launched soon with the particular design of preventing ratification by the Nicaraguan Congress of new treaties with the United States were called to the attention of the State Department today by Gen. Chamorro, the Nicaraguan Minister.

The Minister had taken no action regarding the report, which reached the legation several days ago, until he received today additional advices from New Orleans linking the name of Rodolfo Espinoza, Liberal candidate for the Nicaraguan Presidency, with the revolutionary plan.

Agents of the Department of Justice probably will be instructed to watch Nicaraguans in New Orleans and other ports from which shipments of arms might be made in violation of United States neutrality.

The treaty recently ratified by the Senate here was to come before the Congress at Managua this week, the Minister's dispatches said, with the Diaz administration pressing it for early ratification. It provides for acquisition by the United States of the Nicaraguan Canal rights and a naval base on Fonseca Bay and payment to Nicaragua of $3,000,000.

A guard of United States marines sent into the little country at the last revolutionary outbreak to protect American lives and property still is on duty there.

BRITAIN MAY ISSUE MORATORIUM EDICT.

[BY ATLANTIC CABLE AND A. P.]

LONDON, Feb. 29.—Recent recruiting in Great Britain has revealed dissatisfaction over the failure of the government to make adequate financial arrangements for married men in good positions enlisting under the Lord Derby scheme and in whose behalf agitation arose for a moratorium for rents of their residences and other liabilities.

Walter Hume-Long, president of the local government board, announced in the House of Commons today that the government was considering the question of establishing such a moratorium, but that no detailed statement was yet possible.

FRANCE TO EXPLAIN SEIZURE OF MAILS.

[BY ATLANTIC CABLE AND A. P.]

LONDON, Feb. 29.—It is understood that the French government is framing a reply to the protest of the United States regarding the seizure of mails to and from America to Europe. The answer will be sent probably next week in the form of a joint note to all the neutral powers.

Naval Programme.

BREAK WITH AMERICA WELCOMED IN GERMANY.

One Faction Believes that a Severance of Relations Between the Two Countries Would Enable the Kaiser's Admiralty to go the Limit in the Campaign of Submarines Against Enemy Shipping.

[BY ATLANTIC CABLE AND DIRECT WIRE—EXCLUSIVE DISPATCH.]

LONDON, Feb. 29.—The full text of the Frankfurter Zeitung's article of February 25, expounding the German naval view of the possible effect upon German-American relations by the threatened development of the submarine warfare to begin tonight, has reached London. The following is a full translation of the article:

"THE UNDER SEA WAR AGAINST MERCHANTMEN."

There are two different views of the situation. The one which is supported by the majority of our statesmen is that a complete breach between Germany and America would be very perilous; not on account of the military power of the United States, but for other reasons. A contrary view is supported by the majority of our naval officers, and is to the effect that the present war could be brought to a victorious end much sooner, but only on condition that every possible advantage were taken of a breach with the United States.

In order to make this clear I will detail the two opposing views. Statesmen say that America could, in the event of a breach, do the following things:

First—Confiscate our merchants' ships now lying in her harbors, the value of which represents at least $250,000,000. Thereby we should be robbed of the kernel of our merchant marine while by the same token the Americans would automatically become possessed of a fine merchant fleet. In the early period following peace this would be deplorable because America would then be in a position to usurp Germany's former sea commerce.

Second—America could place a further $3,000,000,000 or $4,000,000,000 at the disposal of the allies for the continued prosecution of the war.

Third—She could supply our present enemies with double the quantity of munitions they now are getting from her.

Fourth—America's example in taking up arms against us might unfavorably influence Greece and Roumania.

THE NAVAL VIEW.

The naval officers, however, put against these theories the following:

As soon as we are relieved of the necessity of having any further regard for the United States we can conduct our naval war with the same ruthlessness the British hitherto practiced and like them, we can set up our own sea law. This would enable us to declare Great Britain and Ireland forthwith as blockaded and notify all concerned that any and every ship, no matter what flag she might carry, which still attempted to reach English harbors, would, on entering the war zone, be considered as a blockade runner and destroyed without warning. Thus we might avoid being made the victims of such trickery as has been used against us hitherto, more especially since our experience has shown that every merchantman is armed.

This proposal, if true, conflicts with the provisions which hitherto have prevailed at sea, but as the British themselves, since the beginning of the war, have not bothered themselves about any of the sea or international law regulations that have been in force, we must arrogate to ourselves the same right and set up regulations in our own interest. The natural consequences would be that in the first

(Continued on Eleventh Page.)

Peril to Shipping Increases; Eyes of World on German U-Boat Campaign.

Menaced.

SEVEN ITALIAN LINERS ARE IN GRAVE DANGER.

British and French Vessels are Said to Carry No Arms.

Those Which Have Arrived at Atlantic Ports in the Past Year Declared not to be Subject to Latest Threat from Berlin—Number of Steamships Now in the Submarine Zone, Including the Mediterranean.

[BY A. P. NIGHT WIRE.]

NEW YORK, Feb. 29.—Only a small proportion of the shipping plying between American and European ports—a fleet of armed Italian merchantmen—appears to be menaced by the new Teutonic submarine policy which goes into effect at midnight.

British and French ships that have arrived here and at other Atlantic ports during the past year have carried no guns. Seven Italian ships with naval guns mounted on their after decks, and manned by trained crews from the Italian navy, have been plying between New York and Mediterranean ports since the first of the year, and one, similarly armed, put in at Port Arthur, Tex.

Five other Italian liners in the New York trade are understood to have been measured for armament to be placed on their next arrival at home ports. Of the latter, the steamship San Giovanni, sailed at noon today for Naples and Genoa. The San Giovanni carries only freight on this trip.

VERDI LEAVES TODAY.

The steamship Giuseppe Verdi, the Italian liner to arrive here thus armed, is due to leave port tomorrow, this being her second round trip as an armed vessel. Her agents had not ascertained today the number of passengers she will carry, but believed that the number would not be large, the majority being third class.

The steamships San Guglielmo and Napoli, also armed, are due to sail with freight for the Mediterranean on March 4. Other armed Italian liners were last recorded in Maritime records as follows:

Steamship America, reported as arriving at Genoa on February 15, is due here March 5, to sail on the return voyage March 11.

Steamship Stampalia, arrived at Genoa on February 27.

Steamship Caserta, reported from Gilbraltar February 19, is said by her local agents here to have arrived at Naples, date not given.

Steamship Taormina, left New York February 17 for Naples.

Italian ships in the New York-Mediterranean trade that are expected in shipping circles to be armed are:

Verona, at Spezia on February 14; San Georgio, at Naples February 8, and believed to have sailed for New York; Regina d'Italia, left Naples February 15 for New York; Re d'Italia, last reported at Southampton on January 16, but scheduled to leave here on April 1.

PROMETO NOT REPORTED.

The Italian steamship Prometo, which put into Fort Arthur, Tex., on February 9 with guns mounted fore and aft, left that port on February 12 for Italy and has not since been reported.

Local agents of the Italian lines here today declined to discuss the new submarine orders, but all said that in so far as they knew now, there would be no interruption of the sailing dates. They also said late today that they had received no specific instructions from home offices of the line or from representatives of the Italian government.

French and British passenger ships from New York now at sea and due to pass through the war zone are as follows:

French line steamship Lafayette, February 26 for Bordeaux; her sister ship Espagne, February 23 for the same port; British steamships Cretic, February 20 via Boston for Liverpool and Tuscan, February 23 for Glasgow. No guns were seen on any of these ships when they departed, nor were any reported to the collector of the port.

Detailed Map of the German Drive at Verdun.

Where the world's greatest battle is raging.

The map shows approximately the position of the German line encircling Verdun. The German troops are in reality closer in than the map shows. Latest dispatches say they are within five miles of the heart of the city of Verdun proper. They have taken over twenty-five square miles of territory since they began the movement to drive the French back.

Status.

'INERS MUST NOT FIRE ON GERMAN SUBMARINES.

...sh Minister Reiterates Instructions Issued to Mer...tmen that They may Use Their Guns Only for Pur...se of Defense—Declares the Teuton Version of These Orders has been Twisted.

[BY ATLANTIC CABLE AND A. P.]

LONDON, Feb. 29.—On the eve of the date set by Germany for the beginning of her new submarine campaign against armed merchant vessels, Lord Robert Cecil, Minister of Blockade, has issued a statement giving the British view of the status of such merchantmen. This statement, which is in answer to queries whether merchantmen have been instructed to take the offensive against submarines, says:

"The British view has always been that defensively armed merchantmen must not fire on submarines or any other warships, except in self-defense. The Germans have twisted a passage in a document taken from a transport which they sank into meaning that merchant vessels have instructions to take the offensive. This is not so.

"The passage in question, which lays down a maximum distance beyond which merchant ships are advised not to fire, must be read in conjunction with another passage which makes it perfectly clear that merchant vessels must not attack unless a submarine shows unmistakably hostile intentions."

International.

BRITISH TO JUSTIFY ATTACK ON SUBMARINES.

Will Cite Decision by Chief Justice Marshall of United States Supreme Court Declaring that Armed Merchantmen Have the Right to Defend Themselves — Rule is as Applicable Today as When First Handed Down.

[BY A. P. NIGHT WIRE.]

WASHINGTON, Feb. 29.—From the British point of view all the score of cases mentioned in Count von Bernstorff's note yesterday to Secretary Lansing, alleging that British merchantmen violated international law by attacking German or Austrian submarines, will be shown to have been completely justified as a proper exercise of defensive armament.

British authorities cite a decision by Chief Justice Marshall of the United States Supreme Court, written many years ago, in the Nereid case, as a clear exposition of the distinction between a ship armed for defense or for offense, applicable today just as it was when handed down. The chief justice in that case, which probably will be brought to the attention of the State Department in the course of future negotiations, thus construed the law:

"In her (the Nereid's) passage she had a right to defend herself and did defend herself, but to search for the enemy would have been a violation of the charter party and of her duty. She did not rove over the ocean hurling the thunders of war while sheltered by the olive branch of peace."

The British contention in answer to the German assertion that armed merchantmen really are warships is substantially as follows:

"A merchant vessel seeks a port and a ship of war seeks enemy vessels to destroy them. The distinction is clearly laid down in the United States instructions to armed merchantmen. If a submarine approaches a merchant vessel it can only be with the intent to destroy it, and this has been proved again and again by experience. The merchant vessel has, therefore, by a natural law the same right to defend herself as a peaceful citizen has if attacked by a gunman. The law gives a peaceful citizen the right to fire in self-defense; and merchant vessels are under strict instructions to use their armament solely and exclusively for this purpose. An official pledge to this effect has been given."

Recalcitrant.

BRITISH SOLDIERS STRIKE; BIG MUTINY AT SYDNEY.

[BY PACIFIC CABLE.]

HONOLULU (T. H.) Feb. 29.—Fifteen thousand British soldiers in a training camp in Sydney mutinied February 15, according to word brought here today by the liner Sonoma, and before order was restored one soldier was killed and six injured.

Incidental to the riot an attack with stones was made on fifteen Greek and German stores.

The soldiers went on strike, according to the report, because their hours of drill were increased from thirty-six hours a week to forty and one-half hours. They seized Liverpool station after driving away the guards with hose and it was not until the next day that the authorities secured full control of the situation.

Cured of Stomach Trouble.

"Two years ago I was an invalid due to stomach trouble," writes Mrs. R. G. Neff, Crookesville, O. "I took three bottles of Chamberlain's Tablets and have since been in the best of health." Obtainable everywhere.—[Advertisement.]

Mutterings.

REVOLT IN HOUSE THREATENED IF WE BREAK WITH GERMANY.

Official Washington Awaits with Bated Breath Berlin's Submarine Campaign — Belief is General that Some Big Surprise will be Sprung—Kaiser Cares Little for Attitude of America—Mondell Opens Attack on Wilson.

BY HARRY CARR.

[BY DIRECT WIRE—EXCLUSIVE DISPATCH.]

WASHINGTON BUREAU OF THE TIMES, Feb. 29.—Official Washington is waiting with hated breath for tomorrow to come—with the German submarines.

"This will be one of the most momentous nights in the history of the world," said Congressman Sims of Tennessee, speaking in the House of Representatives today. And the ominous silence that went over the House seemed like a response to his remarks.

On the very eve of this day there was an outbreak in the House which showed that if a break comes with Germany the President cannot place much faith in the support he will get from Congress.

In a speech that was very plainly intended as a notification to the President, Representative Mondell of Wyoming, a Republican, savagely denounced the ruling of the Secretary of State in the matter of armed liners.

Speaking ostensibly in support of his bill to deny passports to Americans who will not agree to keep off armed liners, Mr. Mondell made a very severe analysis of the situation. He said these liners were not armed for defense. His speech was rather commonplace although impassioned.

MONDELL'S REMARKS.

"When anyone fully informed," said Mondell, "contends that an American citizen has a right which should not be denied, to travel on a ship armed to fight, purposed to fight, and bound into the regions of war, I am compelled to believe that the one so insisting is either playing politics with the national honor or is disposed to embroil the nation in war.

"In his letter to Senator Stone the President wrote, 'For my part I can not consent to any abridgement of the rights of American citizens in any respect,' etc. These are fine, bold words. When, however, we consider the conditions under which they were used I am at a loss to know whether the picture they conjure up is that of Ajax defying the lightning or Falstaff on parade.

"How unfortunate it is that the President could not have uttered and acted upon them three years ago, and in the time that has intervened during which the administration has done little else than not only consent but actually connive at and weakly and supinely submit to the abridgement of the rights of American citizens in Mexico."

REVOLT IS THREATENED.

It was significant as showing that the President will have to face troubles and revolt in Congress, as well as trouble with Germany, if a liner is torpedoed.

The Democrats received the speech in silence, but dozens of Republicans made a great show of rushing up to congratulate Mondell when he finished with the intention of showing that they too would refuse to stand by the President if it came to a showdown.

Congressman Fess of Ohio, who, in private life, is president of Antioch College, openly assisted Mondell by many suggestions during his speech.

At the conclusion of Mondell's speech, Representative Sims, a Democrat, made a furious speech in defense of the acts of Bryan while the peerless one was Secretary of State. It was not clear exactly what he was driving at, and Mann, the Republican leader of the House, remarked tartly, "I can't understand whether the gentleman is trying to declare for peace or whether he is merely trying to discredit the Democratic leaders in the House."

Anyhow quite enough transpired to show that, in the event of serious trouble over the submarines, the President will have a political rebellion to put down at home. During the recent revolt, the leaders of both parties succeeded in stopping the noise by pointing out to the rebels that it was no use to stir up a rebellion over something that might never happen.

But there is no use deceiving ourselves about it. The first mention of war with Germany over the matter of armed liners will turn loose the storm. The President ought to have the loyal and unquestioning support of Congress standing as one man, but he won't, there will be a fierce outburst in both Houses.

KAISER CARES LITTLE.

As to the probabilities of trouble with Germany, there is much reason to believe that the Kaiser never cared less what happens as regards America.

Wilhelm II has staked everything on the tremendous offensive now tearing through the allied trenches in the Champagne. If he loses this battle, it won't matter much to him what America does. If he wins, it will probably lead to other Teutonic victories so tremendous that he won't care much what America does.

Many officers are inclined to believe that some great surprise will characterize the resumption of the submarine war.

To an outsider it looks as though one feature of the surprise would be the discovery that Germany has invented a submarine mine layer. The seven seas seem all of a sudden to be full of floating mines. The British are bewildered. They don't understand how so many mine layers have sneaked in through the blockade. They suggest that the mines must have been scattered by German vessels disguised as neutrals. It is suggested in Washington that the mines may have been laid by undersea boats of a new type.

The British claim to have virtually destroyed the first submarine fleet of the German navy. They did so principally by three methods: nets, warships disguised as merchants with false sides that disappeared and disclosed guns, and by attacking the subs from fleets of small boats as they came near shore to get fuel from their concealed bases.

The new submarine fleet will probably overcome the latter peril by large storage capacity so they won't have to come ashore for fuel. The new ones are said to have a turret which is so heavily armored that a small gun will have no effect. The turret is said to be the only portion of the new subs that appears above the water.

CHANCE OF ARMED LINERS.

The chances are that, when it comes to a showdown, the new armed liners will not stand as much chance against the subs as they did against the first fleet.

It is of course clear to everyone that the submarine warfare must have some particular relation to the offensive in France.

It is not unlikely that this connection may have something to do with the German fleet in Kiel. There is no doubt in the world that last year the submarines chased the British fleet into hiding somewhere in the Orkney Islands, and virtually cleared the channel of first line battleships. If the Kiel fleet has any intention of ever coming out, this would be the natural preliminary.

The general opinion follows the probabilities, which are that the Kiel fleet will come out in the event that the offensive in France progresses to a certain definite point where England may be attacked by land, sea and air at the same time.

JOFFRE WAR ORDERS CAPTURED BY GERMANS

[BY WIRELESS AND A. P.]

BERLIN, Feb. 29 (via Sayville, N. Y.)—Among the papers taken by German troops during the last few days, says the Overseas News Agency, was the following secret army order signed by Gen. Joffre, Commander-in-Chief of the French forces:

"January 31, 1916.

"Instructions for chief commanders of army groups:

"The enemy recently several times made small local attacks against the different positions on our front and each time was successful. This condition of affairs must finally depress the army. I cannot allow that. The time of awaiting through which we now pass causes inactivity.

"Officers of all grades, therefore, must make arrangements in order to prevent or repulse the German attack. This is possible without exposing the infantry to too heavy losses by immediately making full use of all the artillery at your disposal and employing ammunition as seems fit. In this way a counter-attack can succeed either by following up the attack immediately and leaving no time for the enemy to entrench or by being made as soon as possible, but only after new and thorough artillery preparation."

Tenseness.

GERMAN NATION IS EXPECTANT OVER PROMISES FOR THE WEEK.

BY OSWALD F. SCHUETTE.

[BY ATLANTIC CABLE AND DIRECT WIRE—EXCLUSIVE DISPATCH.]

BERLIN, Feb. 29.—This week promises to make history. The German advance on Verdun shares the center of the stage, together with the prospect of a German submarine offensive announced to begin Wednesday. From the former, a political effect on France is expected. The latter is aimed at Great Britain. Meanwhile, the Austrian advance in Albania and the capture of Durazzo are important as affecting the situation in Italy and the Balkans.

One feels the tenseness in the streets of the capital of the German empire. The expectancy that military and naval authorities will strike hard blows against the allies produces a general thrill. The German people feel they have the upper hand. They believe that Great Britain is helpless against the German submarines and, while not underestimating the power of French resistance, they are confident that German victories on the west front are as certain as were German victories in the Russian and Serbian offensives of last year. The advance on Verdun has decked Berlin with flags for the first time since the capitulation of Montenegro.

The scale on which the artillery is being used against Verdun is shown by the magnitude of the German preparations. The Germans have not only made new guns, but have reenforced their artillery with batteries of captured French, British, Belgian and Rusian cannon, all of which have been overhauled and are doing effective work. The artillery fire, the Germans say, resulted in smaller loss of life than ordinarily is expected in an undertaking so terrific. They insist that their own losses, though they were on the offensive, have been less than those of the French. This is the reverse of conditions in the September offensive of the allies.

Replenishment.

MANY GERMAN STEAMERS SEIZED BY THE ITALIANS.

Thirty-four Vessels, Interned at Various Ports, Taken from Their Owners.

One Explanation is that the Ships are to be Used to Transport War Munitions to Replace Others Sunk by Submarines — London Speculates on Probable Declaration of Hostilities Between Rome and Berlin.

[BY ATLANTIC CABLE AND A. P.]

LONDON, Feb. 29.—It was announced in the House of Commons today that the Italian government had requisitioned thirty-four of the thirty-seven German steamers interned in Italian ports.

Recent reports from London said grave interest was being displayed in England over the possibility of a declaration of war on Germany by Italy when the Italian Parliament opened March 1.

The Italian government, according to dispatches received in London from Rome Sunday, had not yet decided whether it would yield to the popular demand for a war with Germany.

ONE VERSION OF SEIZURE.

[BY A. P. DAY WIRE.]

WASHINGTON, Feb. 29.—One explanation of Italy's seizure of German ships in Italian waters offered in diplomatic circles here today was that Italy proposed to answer the new Germanic submarine campaign, which goes into effect at midnight by sending German-owned ships to sea to meet the Teutonic submersibles. Another explanation advanced was that Great Britain, short of ocean ships, from submarines activities, wanted to use the ships in Italian ports and was urging Italy to war on Germany.

VESSELS ARE WORTH MILLIONS.

The ships seized by Italy are worth millions of dollars. A total of fifty-seven German and Austrian vessels are in Italian ports, the Austrian ships having been seized when Italy declared war on the dual monarchy. The status of the German vessels until now has been the same as that of German vessels which remained in American ports after war began.

The allied nations are short of ships and transfer of the German vessels to the flag of Italy and their use by the allies would do much towards relieving the congestion of goods on American docks awaiting shipment to the allied countries. Officials here explained today that vessels of an enemy country impressed into service are operated by the government and revenues derived are kept as separate accounts. At the conclusion of peace the revenues are accounted for and a settlement made.

VESSELS SEIZED.

The list of German vessels now in Italian ports, according to data here, and their tonnage follows:

At Ancona, Lemos, 2487; at Bari, Waltraute, 3818; at Gagliari, Spitzfels, 5309; at Catania, Lipari, 1539; at Genoa, Hermesburg, 2824; Konig Albert, 10,284; Moltke, 12,335; Prinz Regent Luitpold, 8595; at Girgenti, Imbros, 2380; at Leghorn, Amalfi, 1756; Termini, 1523; at Licata, Portofino, 1475; at Naples, Bayern, 8006; Marsala, 1753; Rhenania, 6455; at Palmero, Algier, 3127; Cantania, 2000; Tunis, 1833; at Savona, Bastia, 1527; at Syracuse, Albany, 5882; Ambria, 5143; Barcelona, 5465; Kattenturm, 6018; Mudros, 2137; Sigmaringen, 5710; Italia, 3498; at Venice, Samos, 1932; Volos, 1903; at Massowah, Axenfels, 4231; Borkum, 5645; Choising, 1657; Christian X, 4956; Ostmark, 4400; Persepolis, 5446; Segovia, 4945; Sturmfels, 5660.

Expert.

CAPT. PERSIUS EXPLAINS GERMAN SUBMARINE POLICY

[BY ATLANTIC CABLE AND A. P.]

BERLIN (via London) Feb. 29.—There is no justification in referring to "an intensification of the war on English commerce" as a consequence of the German memorandum concerning the future treatment of armed merchantmen, in the opinion of Capt. Persius, the naval expert of the Berliner Tageblatt, who, in a leading editorial, discusses the situation as it will exist after today. Capt. Persius explains that an "addendum was made to Germany's order concerning prizes" of June 22, 1914, that is to say, before the war, in which it is declared that every hostile action of an armed merchantman would be considered piracy. The war zone order of February 8, 1915, he says, merely called the attention of neutrals anew to the German rule. He says that the latest memorandum does not speak especially of submarines, but of German "sea forces." Hence the talk of an exclusive submarine campaign is not justified.

SIMPSON IS OUT FOR PRESIDENCY.

[BY A. P. DAY WIRE.]

LANSING (Mich.) Feb. 29.—William G. Simpson of Detroit, an automobile designer, today filed with Secretary of State C. C. Vaughn a petition to place his name on the Republican Presidential primary ballot. The petition contained the required number of signatures and Secretary Vaughn said Simpson's name would be on the ticket with those of United States Senator William Alden Smith and Henry Ford.

ITALIAN STEAMERS TO SAIL WITH GUNS.

[BY A. P. DAY WIRE.]

WASHINGTON, Feb. 29. — The Italian liners Giuseppe Verdi and San Guglielmo at New York, with mounted guns aboard, were ordered cleared on assurances of the Italian government that their armament was for defensive purposes only. The Giuseppe is due to sail tomorrow and the San Guglielmo Saturday, both for Naples.

Style XI, $100.00

This Week

Your Choice of Victrola or Columbia Machines on Free Trial and Special Terms

Come in for Particulars

(SAMPLE SCHEDULE)

Style	IV, Price $ 15,	Down $ 5, Per Mo. $ 5
Style	VI, Price $ 25,	Down $ 5, Per Mo. $ 5
Style	VIII, Price $ 40,	Down $ 5, Per Mo. $ 5
Style	IX, Price $ 50,	Down $ 5, Per Mo. $ 5
Style	X, Price $ 75,	Down $ 5, Per Mo. $ 5
Style	XI, Price $100,	Down $10, Per Mo. $ 6
Style	XIV, Price $150,	Down $20, Per Mo. $10
Style	XVI, Price $200,	Down $25, Per Mo. $12
Style	XVIII, Price $300,	Down $50, Per Mo. $20

Send In This Coupon Today

THE WILEY B. ALLEN COMPANY,
416-418 South Broadway, Los Angeles, Cal.
Please send catalogue and full information regarding Victor-Victrola and your easy payment plan.

(Sign here) .....

Address .....
Times.

See our window display.

416-418 South Broadway

The Wiley B. Allen Co

Los Angeles, San Francisco, San Diego, Portland.
Also—944 Main Street, Riverside, Cal.
20 State Street, Redlands.
617 Third Street, San Bernardino. Pasadena.

WEDNESDAY MOR...

Washington.

FALL ATTACKS OUR DIPLOMA...

Senator Says We Should A... don Old-line Methods

New Era of National Life ... mands More Frankness

Declares Secret Alliances ... One Cause of War.

BY HARRY CARR.

[BY DIRECT WIRE—EXCLUSIVE DISPATC...

WASHINGTON BUREAU OF ... TIMES, Feb. 29.—"If this cou... will abandon the diplomacy tha... whispered between closed doors ... put the cards out on the table." ... Senator Fall of New Mexico today ... will contribute a great deal to ... peace of the world.

"This war in Europe will be ... lowed by a very delicate period in ... world's history. There will be re... justments and realignments that ... call for careful diplomacy. Condit... seem to point to the fact that ... United States will no longer be ... to hold aloof to the extent we h... in the past. We will have serious ... lomatic problems to meet.

"Entering into this troubled zon... is important that the United St... should be fully prepared in the s... of war machinery. We should h... an increased army and navy. ... should be prepared to resist, by fo... of arms, every affront to our ho... and every encroachment upon ... rights.

"But a sound foreign policy is q... as important a part of our prepar... ness as our army and navy. We m... build up a good, strong military fo... but we should present to the wor... frank, candid explanation of ... army.

DENOUNCES SECRECY.

"I do not believe in secret di... macy. I don't believe in treaties ... cussed behind closed doors. If war ... sults from those treaties it is the p... ple who have to fight the wars. ... people certainly have the right ... know the reasons back of the barg... into which they are being drawn.

"Further than this, I believe t... secret diplomacy makes wars. At ... present time we seem to be tiptoe... toward a war with Japan. If such ... war ever comes it will be a cri... against candor. Because there is ... need for such a war. If it comes, ... will not be due to any real differen... between this country and Japan. ... will be due to the suspicion that ... bred from mystery.

"In my opinion this country sho... right now have a frank, open und... standing with Japan. Let us put ... cards on the table and place the ... negotiations upon the frank basis o... business deal between two men ... honor.

"Let us say to Japan, in substan... this: 'On the American continent ... have a Monroe doctrine. We und... stand that you desire to erect a sh... lar doctrine in the Orient. Very w... we agree to it. We formally recogn... the Monroe doctrine of Japan.

"'Between us there are but t... questions to be adjusted: The rig... to trade and the right of immigr... tion.

"'As to the first, the door is op... to the people of Japan on the Ame... ican continent. We welcome yo... trade. You, on your part, will lea... the door open for our trade in Chin...

"'As to immigration, we only as... on our part, that we be allowed ... send enough of our workmen to co... duct our oriental trade. We must h... allowed to send our engineers and e... perts to run the machinery that w... may erect in China. To Japan we e... tend a similar privilege.

"'As to sending floods of labore... from either of our countries into t... other, this policy is mutually und... strable. We do not extend citizensh... to the Japanese and you do not e... tend citizenship to Americans. ... there is nothing to fight about ther...

NEED OF BUSINESS METHOD...

"With this plain understanding b... tween these two nations, just as ... would take place between two bus... ness men, I think we should remo... all chances of war.

"This country is frank and hone... in its intentions. It has no secret co... spiracy to work out. We are comi... to a new era of our national life an... I think we can well afford to aban... don the old methods of diplomac... methods of intrigue, secret agree... ments, hidden alliances, or whisper... and darkness. We cannot do anythin... toward preparedness more valuab... than to turn on the lights."

GEN. SCOTT'S NEW LAURELS.

[BY A. P. DAY WIRE.]

WASHINGTON, Feb. 29.—Maj... Gen. Hugh L. Scott, Secretary of Wa... ad interim, attended today's Cabine... meeting and the White House hi... torians said it was the first time sinc... the Civil War that an army office... had sat at the Cabinet table.

Ge...

NEW TAX BILL ... BY TWO ...

[BY DIRECT WIRE—E...

WASHINGTON BUREAU OF ... THE TIMES, Feb. 29.—Pat... ents were granted to Californ... nians today as follows: William C. ... Adams, Calistoga, music leaf turner; ... H. W. Allen, Coalinga, mixing device ... for use with explosion engine; W. P. ... and A. H. Angelo, Alameda, and F. ... B. Russi, San Francisco, shipping ... container; Svend Barfoed, Oakland, ... high-tension insulator; Charles F. ... Baxter, Los Angeles, wire-forming ... machine; John Beckman, Yosemite, ... saw-sharpening machine; Edgar W. ... Benson, Richmond, plow; Thomas L. ... Casey and T. Cox, Oakland, drying ap... paratus; John L. Cobb, Los Angeles, ... coupling; George K. Cole, Hollister, ... traction engine drive; Carson C. Cook, ... Stockton, sprinkler; Adolph Cousin... sau, Benicia, railway rail. ... Edwin R. Crooker, Los Angeles, ... bath mat; Robert C. Diehl, Hanford, ... resilient platform for striking bars; ... William A. Dobie and L. M. Karnasch, ... San Francisco, hydraulic motor; Wil... liam Doige and W. E. Draper, San ... Francisco, tax bill; Edwin E. Fair... child, Los Angeles, baseball game; ... Roy H. Gerard, Berkeley, variable ... speed transmission mechanism; Wil... liam A. Hall, San Diego, steering ap... paratus; Charles V. Hess, Sonora,

Washington.

FALL ATTACKS OUR DIPLOMACY.

Senator Says We Should Abandon Old-line Methods.

New Era of National Life Demands More Frankness.

Declares Secret Alliances are One Cause of War.

BY HARRY CARR.

[BY DIRECT WIRE—EXCLUSIVE DISPATCH.]

WASHINGTON BUREAU OF THE TIMES, Feb. 29.—"If this country will abandon the diplomacy that is whispered between closed doors and put the cards out on the table," said Senator Fall of New Mexico today, "it will contribute a great deal to the peace of the world.

"This war in Europe will be followed by a very delicate period in the world's history. There will be readjustments and realignments that will call for careful diplomacy. Conditions seem to point to the fact that the United States will no longer be able to hold aloof to the extent we have in the past. We will have serious diplomatic problems to meet.

"Entering into this troubled zone, it is important that the United States should be fully prepared in the sense of war machinery. We should have an increased army and navy. We should be prepared to resist, by force of arms, every affront to our honor and every encroachment upon our rights.

"But a sound foreign policy is quite as important a part of our preparedness as our army and navy. We must build up a good, strong military force, but we should present to the world a frank, candid explanation of our army.

DENOUNCES SECRECY.

"I do not believe in secret diplomacy. I don't believe in treaties discussed behind closed doors. If war results from those treaties it is the people who have to fight the wars. The people certainly have the right to know the reasons back of the bargain into which they are being drawn.

"Further than this, I believe that secret diplomacy makes wars. At the present time we seem to be tiptoeing toward a war with Japan. If such a war ever comes it will be a crime against candor. Because there is no need for such a war. If it comes, it will not be due to any real difference between this country and Japan. It will be due to the suspicion that is bred from mystery.

"In my opinion this country should right now have a frank, open understanding with Japan. Let us put the cards on the table and place these negotiations upon the frank basis of a business deal between two men of honor.

"Let us say to Japan, in substance, this: 'On the American continent we have a Monroe doctrine. We understand that you desire to erect a similar doctrine in the Orient. Very well, we agree to it. We formally recognize the Monroe doctrine of Japan.

"'Between us there are but two questions to be adjusted: The right to trade and the right of immigration.

"'As to the first, the door is open to the people of Japan on the American continent. We welcome your trade. You, on your part, will leave the door open for our trade in China.

"'As to immigration, we only ask, on our part, that we be allowed to send enough of our workmen to conduct our oriental trade. We must be allowed to send our engineers and experts to run the machinery that we may erect in China. To Japan we extend a similar privilege.

"'As to sending floods of laborers from either of our countries into the other, this policy is mutually undesirable. We do not extend citizenship to the Japanese and you do not extend citizenship to Americans, so there is nothing to fight about there.'

NEED OF BUSINESS METHODS.

"With this plain understanding between these two nations, just as it would take place between two business men, I think we should remove all chances of war.

"This country is frank and honest in its intentions. It has no secret conspiracy to work out. We are coming to a new era of our national life and I think we can well afford to abandon the old methods of diplomacy, methods of intrigue, secret agreements, hidden alliances, or whispers and darkness. We cannot do anything toward preparedness more valuable than to turn on the lights."

GEN. SCOTT'S NEW LAURELS.

[BY A. P. DAY WIRE.]

WASHINGTON, Feb. 29.—Major-Gen. Hugh L. Scott, Secretary of War ad interim, attended today's Cabinet meeting and the White House historians said it was the first time since the Civil War that an army officer had sat at the Cabinet table.

FAVORS MORE PAY FOR OLD VETERANS.

[BY A. P. NIGHT WIRE.]

WASHINGTON, Feb. 29.—Pensions of not less than $20 a month for all Union Civil War veterans 70 years old or more and eligible for the pension roll are proposed in a bill favorably reported to the House today. The measure also would increase from $12 to $20 the pension of every widow who was the lawful wife of a soldier during his service in the Civil War; restore to their former pensionable status widows of Civil War soldiers dropped from the rolls because of their marriage to other persons and who are again widows or divorced on their own application, and amend by making the date 1905 the act of 1890 providing that women who married Civil War veterans after that date should not be entitled to pensions upon becoming widows. No official estimate of the amount the bill would add to pension appropriations has been made, but the total would be some millions of dollars.

Finance.

M'ADOO TO RETIRE GOVERNMENT BONDS

THIRTY MILLION DOLLARS OF TWO-PER-CENTS AFFECTED.

First Step is Taken Toward Carrying Out Plans of Framers of Federal Reserve Act for Substitution of Currency Based on Needs of Commerce.

[BY A. P. NIGHT WIRE.]

WASHINGTON, Feb. 29.—The first step was taken today toward carrying out the plans of the framers of the Federal Reserve Act for substitution of a currency based on the demands of commerce for a currency based on government bonds. In a letter to the Federal Reserve Board, Secretary McAdoo announced his readiness to provide for the retirement during the present year of $30,000,000 of the 2 per cent. United States bonds used by national banks to secure their note circulation.

This was regarded by board members as the most important action affecting the reserve system taken in many months. There is outstanding more than $700,000,000 of these 2 per cent. bonds, a total that has not varied heretofore, with the result that the amount of national bank notes in circulation has been fixed no matter whether money was tight or easy.

The reserve act provides for the retirement of the 2's in twenty years, the national bank currency gradually being replaced by Federal reserve notes, based upon commercial paper and gold and counted upon by the framers of the law to respond to the demands of business.

Machinery is provided in the reserve act for the retirement of the 2's by their refunding in thirty-year 3 per cent. bonds on which currency cannot be based, and one-year United States gold notes.

The law says that reserve banks shall be required to purchase a total of $25,000,000 of the 2 per cents, from banks which are members of the system each year if the banks desire to get rid of this amount.

Mr. McAdoo, however, on advice of counsel, has decided that this provision of the law covers only 2 per cent. bonds held by national banks against which they have issued bank currency and not bonds held by reserve banks for investment purposes and against which there is no outstanding circulation.

RAILROADS PETITION GOVERNMENT CONTROL

[BY A. P. DAY WIRE.]

WASHINGTON, Feb. 29.—Frank Trumbull, chairman of the Railway Executives Advisory Committee, representing 84 per cent. of the railroads of the country, today asked the House Interstate Commerce Committee to bring all activities of the railroads under purely Federal control.

"We are quite willing to sit down at the table with you and help you draft a law," he said, "provided you emancipate us from the States."

Millions of dollars, Mr. Trumbull said, "are going over the dam in waste every year," because of duplications, discriminations and litigations arising out of a division of authority over railroads between the States and the Federal government.

REAL FEMINIST IDEAS.

Mrs. Benedict Asks for Divorce but Scorns Mention of Alimony.

[BY A. P. DAY WIRE.]

CHICAGO, Feb. 29.—Mrs. Crystal Eastman Benedict, suffragist, pacifist, business woman, wife of Wallace Benedict, electrical engineer, is suing for divorce. She cites action of Benedict and an unknown woman as cause for the suit.

No alimony is sought, as Mrs. Benedict asserts that a real feminist does not think of alimony and does not have to be supported by men.

Genius.

NEW TAX BILL INVENTED BY TWO CALIFORNIANS.

[BY DIRECT WIRE—EXCLUSIVE DISPATCH.]

WASHINGTON BUREAU OF THE TIMES, Feb. 29.—Patents were granted to Californians today as follows: William C. Adams, Calistoga, music leaf turner; W. W. Allen, Coalinga, mixing device for use with explosion engine; W. P. and A. H. Angelo, Alameda, and F. A. Rust, San Francisco, shipping container; Svend Barfoed, Oakland, high-tension insulator; Charles F. Carter, Los Angeles, wire-forming machine; John Beckman, Yosemite, saw-sharpening machine; Edgar W. Deacon, Richmond, plow; Thomas I. Casey and T. Cox, Oakland, drying apparatus; John L. Cobb, Los Angeles, coupling; George K. Cole, Hollister, suction engine drive; Carson C. Cook, Stockton, sprinkler; Adolph Cousinou, Benicia, railway rail.

Edwin R. Crooker, Los Angeles, mat; Robert C. Diehl, Hanford, adjustment platform for striking bag; William A. Dobie and L. M. Karnasch, San Francisco, hydraulic motor; William Doige and W. E. Draper, San Francisco, tax bill; Edwin E. Fairchild, Los Angeles, baseball game; Fay H. Gerard, Berkeley, variable speed transmission mechanism; William A. Hall, San Diego, steering apparatus; Charles V. Hess, Sonora, automatic spark controller for engines; Ben I. Hoxsie, Nevada City, automatic pressure-reducing valve; Francis S. Inco, Los Angeles, twin bed; Leopold M. Karnasch, San Francisco, governor; Henry La Casse, Los Angeles, mixing machine; Amand Leyer, Dutch Flat, auriphone; William Lueder, San Francisco, ship's davit; William D. Mackrill, Fresno, grading or separating machine.

Robert L. Mapson, La Mesa, vehicle trailing device; Frank A. McKee, Fortuna, drag saw machine; Meiji Nakamizo, Los Angeles, container and heating can; Adam L. L. Newmann, Occidental, whip holder; Dr. F. Oliver, Oakland, vehicle spring; Herbert A. Schulze and C. R. Wren, Dixon, detachable plowshare; James E. Seeley, Los Angeles, portable electro therapeutic apparatus; Donald Steel, Palo Alto, dredge sluice jig; Daniel M. Sweeney, San Francisco, spark gap mechanism; Charles Teague, Fresno, composition of matter to be used as a confection; Andrew J. Thalman and A. A. Hart, Richmond, kettle cover and attachment; Willis M. Tompkins, Lone Oak, transmission mechanism; George C. Weiss, Oakland, music leaf turner; Charles E. White, San Francisco, carburetor; Leon B. Wise, Los Angeles, variable speed transmission mechanism.

Impartial.

SENATOR WEEKS CRITICIZES THE NATION'S FINANCES.

Bay State Banker Gives Advice as to Future Procedure and Suggests that it Might be Wise to Issue Bonds for the Upbuilding of Our Coast Defenses — Refuses to Discuss His Boom for the Presidency.

[BY DIRECT WIRE—EXCLUSIVE DISPATCH.]

PHILADELPHIA, Feb. 29.—Senator John W. Weeks of Massachusetts, a banker and financier who ranks so high in the councils of the Republican party as to be mentioned as a possible candidate for the Presidency, tonight read a message on the state of the nation's finances to the Union League and to the nation.

It was a frank and impartial exposition of Federal finances. It was critical in the extreme where criticism was due, and it contained suggestions for future procedure, especially in relation to preparedness.

In the matter of preparedness the Senator did not advocate, but suggested it might be as wise to issue bonds for the upbuilding of the coast defenses as it has been to issue bonds for the building and defenses of the Panama Canal.

Senator Weeks refused to discuss the possibility of his becoming a candidate for the Presidency. In answer to a point-blank question he said that matters would shape themselves in due course.

Impresario.

PHILADELPHIA TO ASSIST HAMMERSTEIN TO FORTUNE

[BY DIRECT WIRE—EXCLUSIVE DISPATCH.]

PHILADELPHIA, Feb. 29.—Oscar Hammerstein is coming back. Back to Philadelphia, where for once in his wonderful career as an impresario he was almost a failure. A company is being formed by Norman S. Sherwood, Philadelphia real estate broker, to build an operahouse on the site of the old church building at Broad and Spruce streets. The location is one block south of the Academy of Music, valued at $750,000.

The company which is being formed to build the operahouse is to be directed by Mr. Hammerstein. This arrangement is understood to be only for the present, or until an agreement has expired which Mr. Hammerstein made with the backers of his first operahouse venture in Philadelphia, the Metropolitan, at Broad and Poplar streets, not to build. This term, it is said, will expire shortly, when Mr. Hammerstein is expected to assume active management of the company.

Deal.

NEW SHIPBUILDING PLANT ON THE DELAWARE RIVER.

[BY DIRECT WIRE—EXCLUSIVE DISPATCH.]

PHILADELPHIA, Feb. 29.—Shipbuilding and maritime circles were surprised today when it became known that a new shipbuilding plant will be in operation on the Delaware River within the next six months. The deal for the land is expected to be closed tomorrow.

The new corporation has been incorporated as the Pennsylvania Shipbuilding Company. It is controlled by local capital and the $600,000 of capital stock has all been subscribed. Haakon E. Norbom is president of the new company and George S. Hoell secretary and treasurer; Charles H. Moyer of Philadelphia and New York is vice-president, and Henry Lysholm, who has been connected with the New York Shipbuilding Company, Camden, N. J., since it began business, is to be general manager. Messrs. Norbom and Hoell are at present president and secretary, respectively, of the Norbom Engineering Company, designers and builders of dredges, with offices in the Denckla Building, Philadelphia.

The company has already booked orders for six new vessels to cost $600,000 each for delivery within two years.

Philanthropy.

PHILADELPHIA TAKES LEAD IN CHURCH PENSION PLAN.

[BY DIRECT WIRE—EXCLUSIVE DISPATCH.]

PHILADELPHIA, Feb. 29.—The committee of laymen of the Protestant Episcopal Church, appointed at a dinner given last week by Bishop Rhinelander at the bishop's house to aid in obtaining $5,000,000 for the church pension fund, has decided to raise $1,000,000 of this sum that is to be used in aiding retired and disabled clergymen in the diocese of Pennsylvania.

This undertaking, which was agreed upon at a meeting of the committee at the home of Charlton Yarnall, Seventeenth and Locust streets, last Monday, will place this diocese in the front rank of a nation-wide effort to provide adequate pensions for retired clergymen, their widows and orphans. If the diocese of Pennsylvania raises one-fifth of the $5,000,000 needed for accrued liabilities, it is a foregone conclusion, those interested say, that the other sixty-seven dioceses throughout the country will raise the remaining $4,000,000.

PHILADELPHIA SUBWAY INJURES CITY HALL.

[BY DIRECT WIRE—EXCLUSIVE DISPATCH.]

PHILADELPHIA, Feb. 29.—After many years of planning for the new subway, which is to bisect Philadelphia from the river front at the navy yard to the north end of Broad street, it has been found that the foundations under the City Hall have crumbled and the subway at that point will have to be swerved a block on each side from its direct north-and-south course to get far enough away from the city's municipal building so that no damage may result to the building such as might ensue should the original plans be followed. Work has been under way at the City Hall for some months as a beginning of the big subway, but when holes big enough for a man to crawl into were found in the foundation walls of the building supporting the statue of William Penn, all operations were stopped. The foundations found to be faulty were laid forty years ago, and were not extended down to bedrock.

The loss to the city on work so far done will amount to about $100,000.

TO CUT LIGHT BILL FOR PHILADELPHIANS.

[BY DIRECT WIRE—EXCLUSIVE DISPATCH.]

PHILADELPHIA, Feb. 29.—If the Philadelphia Electric Company based its rates upon a "fair valuation" of the property, the electric light bills of the ordinary consumer would be cut in halves.

This was the gist of testimony offered today before the State Public Service Commission by Frederick W. Ballard, former head of the municipal electric light plant of Cleveland, who was employed as an expert in the case against the electric company by the complainants. He was employed, in fact, to appraise the company's property for comparison with that made by Prof. D. C. Jackson of Boston. He made such an appraisal, and estimated the company's plant to be worth, on the reproduction basis, $23,582,756. Prof. Jackson's estimate was $51,000,000.

G. W. KENDRICK, JR., IS LAID TO REST.

[BY DIRECT WIRE—EXCLUSIVE DISPATCH.]

PHILADELPHIA, Feb. 29.—George W. Kendrick, Jr., financier and Mason of high rank, who died last Saturday at his home, No. 3507 Baring street, was buried yesterday. From morning until afternoon, when the body was taken across the street to the Northminster Presbyterian Church, Thirty-fifth and Spring Garden streets, thousands of men, women and children formed two steady streams that poured into the Kendrick home. And when, at 2:30 o'clock, the coffin was carried to the church the cortege passed through a great crowd, which more than filled the church.

The impressiveness of the church service was enhanced by its simplicity. And those who heard it included Congressmen, city and State legislators and officials, Masons of high rank from distant parts of the country, prominent men of other cities and States, educators and professional men. Also there were men and women, plainly of humbler circumstances, who had been befriended by Mr. Kendrick.

HEAVY RECEIPTS FOR THE READING.

[BY A. P. NIGHT WIRE.]

PHILADELPHIA, Feb. 29.—The Philadelphia and Reading Railway Company's statement for the month of January shows receipts amounting to $5,051,071, an increase of $1,505,612, as compared with the same month last year. The profit in operating was $1,972,732, an increase of $1,054,504.

COAL RATES INCREASED.

[BY A. P. DAY WIRE.]

WASHINGTON, Feb. 29.—The Interstate Commerce Commission today modified its order in the so-called anthracite coal case so as to allow the hard coal carrying roads slight increase in rates on prepared sizes, on pea and smaller sizes.

CASTORIA
For Infants and Children
In Use For Over 30 Years
Always bears the Signature of Chas. H. Fletcher

BELL-ANS
Absolutely Removes Indigestion. One package proves it. 25c at all druggists.

Stewart
321 West Third St. 3rd Floor
$25 SUITS
IF THE CUSTOMER DON'T PAY THE HIGH STREET RENT, WHO DOES?
Take Elevator—Save More than $10
$ Sells Guaranteed 15 Tape Measure

Deadlock at Verdun.

(Continued from First Page.)

French army is being held miles from the battle front at Verdun. The foremost military authorities of Great Britain believe that in doing so the best tactics have been employed, for if the attack on Verdun fails, as it is firmly believed that it will, it is expected that another and greater drive will be launched by the Germans in the Champagne region. A concentrated French reserve will meet it.

The losses on both sides in the fighting at Verdun are reported as tremendous, but, according to all reports received here, the German dead far outnumber the French. As the battle advances the British authorities share with the French the belief that the German advance has been checked and that the Teutons can do no more than has already been accomplished.

It is the belief today of British critics that the offensive was, first, an effort to upset the plan for the spring campaign of the allies, which is believed to have included a combined attack upon the German lines on all fronts, and, second, that it is a pure gambler's chance on the part of the Germans to reach Paris by a V-shaped wedge. Another reason seen by war critics for the drive is that neutral opinion may be seriously affected, especially in the Balkan states.

OBJECT OF THE DRIVE.

Fragmentary reports and bits of evidence which are filtering in have already been pieced together by military experts, enabling them to see clearly the objective in the German drive. Their supreme bid for success in this offensive rests upon the repetition of tactics pursued in the early days of the war and by the greatest assemblage of cannon in the history of the world, it is stated.

Every report shows that Germany awaited the beginning of her movement at Verdun until she had brought up the monster guns with which she battered the Russian front last spring and the Serbian strongholds last fall. It is also stated that the great guns made solely for the defense of the Dardanelles, and which had hardly been put in place before the allies evacuated the Straits, have been shipped from Turkish territory to French, and that they are now adding to the roar of cannonading at Verdun.

Other large guns used in the Serbian campaign have also been brought to the west to supplement the "Jack Johnsons," a Krupp product, used so effectively early in the war when the Belgian fortresses crumpled before the fire.

A CRITIC'S VIEWS.

Lord Sydenham, recognized in England as one of the foremost critics on military affairs, in discussing the terrific big-gun fire which marked the battle at Verdun, said today:

"Skoda, the Austrian inventor, has been working exclusively in Germany since the outbreak of the war. His 12-inch howitzers played their first important role at the siege of Liege. I fully expect that the Germans are using a great number of his guns at Verdun, but whether or not they have sprung anything new on us is a question I am not prepared to answer.

"The French guns, although having no target like Douaumont, have done even greater execution than the Germans. So far nothing has occurred to show that the French 75-millimeter is not the best gun known. They are easily a match for the Skodas."

Speaking generally of the battle, Lord Sydenham said:

"The present drive seems to have been undertaken by Germany, first, to enhearten the country, and, secondly, to impress neutrals. The losses of the Germans, including the cutting to pieces of the famous Brandenburgers, must certainly defeat the first objective, and surely it will not make the masses of Germany, who are now beginning to suffer terribly, more cheerful. While nothing but entire success is likely to induce Rumania and Greece from taking the side of the allies.

"Because of this we are bound to expect that the attack now launched will continue with unbounded frenzy, not only at Verdun, but at other points along the 500-mile front. The sidelines seem to be standing still applauding the combatants in the main area, when one would naturally expect at least tremendous artillery attacks."

TRAINLOADS OF WOUNDED.

Reports from Holland indicate that the joy of the German people at the first news of the successes of the armies before Verdun has been chilled by the arrival of trainload after trainload of wounded, which have poured into every city and town in Western Germany. Every hour brings fresh news of the horror of the battlefield, of heroic attacks and gallant stands, but the enormous quantity of wounded dampens the public ardor.

ENGLAND ALL EXCITED.

All England today is keyed to a pitch of excitement which has not been attained since that of the beginning of the war. Mingling with the belief that Germany is making a final desperate bid for success is the fear that the Verdun drive is only a series of daring tactics. One rumor which is heard freely is that a combined sea and air attack will be made upon the coast cities of England. The lights of London are screened more effectively tonight than ever the heaviest fog hid them. What form Teutonic violence may next take has London anxious.

In the North Sea the British fleet is said to be actually awaiting the uncorking of the Kiel Canal, where the German fleet, powerful when the was began, but now augmented to unknown strength, has remained in seclusion. At the same time the first line of battle cruisers steams forth it is feared that a horde of extra-sized Zeppelins, which have been completed in the last few months, will be unleashed.

AMERICANS ESCAPE FROM MINED SHIP.

[BY ATLANTIC CABLE AND A. P.]

LONDON, Feb. 29.—Sam Kaplin and Aaron Feinstein, New York diamond merchants, were aboard the steamship Mecklenburg when that vessel was sunk by striking a mine Sunday while bound for Rotterdam. The two men drifted about in a small boat for some hours before they were rescued by the liner Westerdijk. They have returned to London and propose to take the next trans-Atlantic liner for home, abandoning their Rotterdam enterprise.

For Constipation.

When you want a pleasant laxative try Chamberlain's Tablets. They are mild and gentle and produce no griping or other unpleasant effect. Obtainable everywhere.—[Advertisement.

To Rush Defense.

(Continued from First Page.)

at length in committee hearings. Backing up his remarks with exhibits from various arsenals, he said that, while there were hundreds of gun and ammunition factories in operation in this country, none but government plants were prepared to produce the weapons and cartridges needed by the United States Army.

A bill to provide for the manufacture of special tools and fixtures to make the necessary changes in privately-owned machines has been introduced by Mr. Tilson. He estimated it would cost from $15,000,000 to $20,000,000.

MILITARY COMMITTEE.

The Senate Military Committee agreed tentatively today to amend the present volunteer act so that a third force, exclusive of the regular army or the National Guard, might be organized in peace times. It is proposed to insert a general provision in the pending bill under which the restriction of organization of Federal volunteers to wartime would be removed and the President be given the widest possible latitude as to questions of enlistment terms, training and other details to insure a practical test of this method of raising a citizen army.

In effect the proposal is to supply the authority for a test of the continental army plan advocated by the President and former Secretary Garrison. A provision with the same end in view is now included in the House bill and the final judgment on the plan will be worked out in conference.

RIFLES AND BULLETS SENT TO HARVARD.

[BY A. P. DAY WIRE.]

CAMBRIDGE (Mass.) Feb. 29.—Harvard University authorities were notified by the War Department today that 1050 rifles and 40,000 rounds of ammunition had been shipped here for use by the newly-formed regiment of undergraduates.

How to Borrow Money

If you wish to borrow money on city property, improved ranch property, or good marketable collateral, why not take the matter up with our Loan Department?

We are daily making loans based on these classes of security, and your application will be acted upon promptly in accordance with our usual terms and conditions.

German American Trust and Savings Bank
Spring at Seventh St. Los Angeles
Savings · Commercial · Trust

ORIENTAL CAFE
445 SOUTH MAIN STREET
Our 4th Anniversary Celebration—Commencing Wednesday, March 1st
Grand Special Entertainment
and Extra Service in the Cafe.
Every One Welcome. Come and Bring Your Friends.
Dinner 50c

AUTOCARS HAVE STANDARDIZED DELIVERY SERVICE
Chassis Price $1850—Here

"Our oldest car is Autocar No. 61. This machine has traveled approximately 115,000 miles, making 105,000 deliveries, or a total of 210,000 starts and stops. This car, purchased four years and four months ago, is running from 100 to 120 miles per day at the present time. It has never failed to take out its regular run and has returned only twice under power other than its own. The record of our other Autocars is proportionately as great." The Broadway Department Store of Los Angeles, under date of August 13, 1915, thus voice their satisfaction with Autocar delivery.

More than 2600 concerns in all lines of business indorse the Autocar. Call on the M. S. Bulkley & Co., 1801 South Main St. (Telephone South 771; Home 60042,) or write for book "What the Autocar Owners Say."

The Times Free Information Bureau
619 South Spring Street

THE TIMES FREE INFORMATION AND RESORT BUREAU is for the accommodation and benefit of persons seeking interesting routes of travel, desirable hotels and rest, recreation and recuperation at the seashore or in the mountains.

Particulars are furnished by competent attendants and by correspondence to the general public regarding rates and attractions of railroad and steamship lines, hotels and resorts and health resorts. Photographs, descriptive circulars and transportation literature are kept on hand for inspection and distribution. Times readers can obtain here in a few minutes without the delay incident to writing for it, all the information necessary for a safe and enjoyable journey or vacation. This service is absolutely free. Literature also may be obtained at the New Times Building, Broadway at First street.

PERSONS CONTEMPLATING VISITING LOS ANGELES ARE PRIVILEGED TO HAVE THEIR MAIL ADDRESSED TO THE BUREAU.

Resorts

HOTEL DEL MONTE
DEL MONTE CALIFORNIA

THE GOLFER'S PARADISE—THE MOTORIST'S DELIGHT. A glorious burst of magnificent Spring weather has descended upon Del Monte and matchless Monterey Bay and a multitude of attractions are heralded for the coming weeks. A constant carnival of popular out-door sports adds interest and zest to the rich social life of this fashionable resort.

GOLF—On the picturesque 18-hole course, considered the sportiest links on the Coast. FINEST POLO FACILITIES. Stables for ponies. Fast teams on the field. Every winter diversion. Famous 17-mile drive within our own property consisting of over 7000 acres of forest and park reservations. American Plan service. Illustrated Golf Booklet and other descriptive literature on request. Wire your reservations.

Through Parlor Car from Los Angeles, 8:00 a.m. daily.

CARL STANLEY, Manager.

ARLINGTON HOTEL
SANTA BARBARA

An absolutely Fireproof Hotel—All Outside Rooms, affording plenty of light and air—Headquarters for Tourists from all parts of the world. Private Lavatories in connection with all rooms. Ideal climate the year round. Automobile road is now perfect. 3½ hours' run Los Angeles to Santa Barbara. Unexcelled facilities for care of automobiles in hotel grounds.

E. P. DUNN, Lessee.

The Only Large Resort Hotel in Santa Barbara Having Golf Grounds.

DANCING

is at the height of popularity at the Virginia. Dancing every Wednesday and Saturday evening.

Make magnificent Hotel Virginia your week-end home. Every diversion you can think of. Superbly situated. World-famous because of its excellence of cuisine and perfect service. The center of social activities. Absolutely fireproof. American plan. Sunday table d'hote dinner, 1:00 p.m. Music. Folder on request.

WILLIAM P. NESTLE, Manager.

Hotel Virginia Long Beach

"The House of Hospitality."

Hotel Mt. Washington

T. Lexington, Manager. Los Angeles, Cal.

The most unique, first-class hostelry on the Coast. 1000 feet above the noise, dust and fog, yet only 20 minutes from business center.

American Plan: Rates $15 per week and up

Special Rates to Permanent Guests.
Table d' hote Dinner, One Dollar.

Music and Dancing Wednesday and Saturday Evenings.

Phone or call today for illustrated folder containing full particulars. Phones: 60742, East 2567.

Arrowhead Hot Springs

WORLD-FAMOUS HEALTH RESORT. Large, modern hotel. American plan. Home-grown table products. Motor over for week-end. Fine auto boulevards direct, 60 miles. Delightful scenic route. On 4 transportation lines. Countless diversions. Hottest curative springs in the world. Nat. Di-Sodium Arsenate steam cave baths. Write for folder and rates. Arrowhead Springs, Cal. H. M. Nickerson, Mgr. Peck-Judah, 625 South Spring street.

Motorists

Hotel Green
PASADENA

European Plan Building

Offers to the transient guest and the motorist the only European Plan Service in Pasadena. American Plan Building. The Center of Social Activities. Folder on request.

BRADBURY F. CUSHING, General Manager.

RADIUM SULPHUR SPRINGS Melrose Avenue and Gower Street

Drink and bathe in the most radio-active natural curative mineral water. It purifies blood, keeps you young. HOT BATH treatments for Rheumatism, Colds, Poor Circulation, Sciatica, Diabetes, Stomach, Liver, Kidney, Bladder, Blood, Bright's, Nervous and Female Troubles. Doctor's advice free. West Sixth street car line. Phone 19401.

Mountain Camps and Resorts
Many of the Very Best REACHED BY PACIFIC ELECTRIC LINES
Ask Information Bureau for Folders.

SILVER PEAK RANCH (The Ranch de Luxe)

Now open for guests. Terms $15 to $28 a week. For prospectus write to G. W. Chessman, Walnut, Cal., or phone Pomona 902X1

PHYSICAL CULTURE HEALTH RESORT
(Macfadden System)

B. C. & B. B. (Body Cleaning and Body Building.) Sun Baths (both sexes.) Facilities for fasting. For circulars address THEODORE CALDWELL HEALTH RESORT, R.F.D. 1, Box 336, Pasadena.

SANTA CATALINA ISLAND WILMINGTON TRANSPORTATION COMPANY'S (Banning Line) Steamer "HERMOSA" (136 passengers) makes daily trips. For all reliable information call on BANNING COMPANY, Agents, 104 (Main Entrance) Pacific Electric Building, Sixth and Main Sts., Los Angeles, Cal. Phones: Main 31—10344.

City Restaurants

The Management HOTEL STOWELL, announces opening

HOTEL STOWELL GRILL
Thursday Evening, March 2nd, 1916.

Mr. Joseph Ganosi, Chef of world-wide reputation, comes direct from Sherry's, New York, to assume command of kitchen, thus insuring the finest service. Connoisseurs especially invited.

LEVY'S 743 SPRING STREET — MAKE YOUR RESERVATIONS AT ONCE FOR THE **Actors' Fund Dinner** Fri. Eve. Mch. 3rd

A Regular Bdwy. Show | **Cafe Bristol**

Steamships

Regular Service to MEXICO Twice a month

The S.S. "CORWIN" leaves Port Los Angeles about March 18th, for Ensenada, San Jose Del Cabo, Mazatlan and La Paz. Passenger and freight service. Early reservations necessary.

SOUTHWESTERN STEAMSHIP CO., LTD., Main 4344. 702 S. Spring St. A4344.

Superb Routes of Travel

Plan to Visit
GLACIER NATIONAL PARK
GO EAST via San Francisco—Portland—Seattle—Spokane; Through the Scenic Northwest—It Costs No More.
S.S. "Great Northern" and "Northern Pacific" San Francisco to Portland.
J. W. Phalon, T. F. & P. Agent, 606 South Spring St.
Telephones: Broadway 1315; Home F1394.

GREAT NORTHERN RAILWAY

Resorts

Hotel Bretton Hall
Broadway, 85th to 86th Sts. NEW YORK
Between Riverside Drive and Central Park

Largest and Most Attractive Transient Uptown Hotel

Within ten minutes of center of theatre and shopping district. Exceptionally large, quiet rooms with baths.

ALL THE COMFORTS OF NEW YORK CITY'S BEST HOTELS AT ONE-THIRD LESS PRICE.

Subway Station, at door—86th Street Station. Elevated Station 2 Blocks away—90th St. Station.

Steamships

The Fastest and Best Service TO
San Francisco
OR
San Diego
—The White Flyers—
Yale & Harvard
$21—Passenger License—$21

—SAILINGS—

For San Francisco—every Sunday, Tuesday, Thursday and Friday. Fare, $3.35 one way, $15.70 round trip.

For San Diego
Thursday and Saturday. Fare, $3.35 one way, $4.60 round trip.

Through tickets to Portland, Seattle, Tacoma, All Puget Sound, Alaskan and Eastern points.

PACIFIC NAVIGATION CO.
611 South Spring St.
Home F7067. Bdwy. 3588.
Pasadena Office—84 E. Colorado St.
Long Beach Office—133 W. Ocean Ave.

HONOLULU
AND HILO

NEW FAST De Luxe Service
The Floating Palace of the Pacific
S.S. Great Northern
Length 535 Feet. Tonnage 12,000. Govt. License 800 Passengers.

Stopover at Hilo Permitting Day and Night View Volcano Kilauea
Home of Eternal Fire.
ONLY 5½ DAYS
ONE-WAY FARES:
FIRST CLASS $65
SECOND $45;
THIRD CLASS $35.
Special Reduced Round Trip.
Sailings
March 7, March 25.
G. N. KOEPPEL, Agt.
440 Merchants' National Bank Bldg. Phone Main 7943, Home F3076, or Great Northern Ry., 605 S. Spring. Northern Pac. Ry. 634 S. Spring.

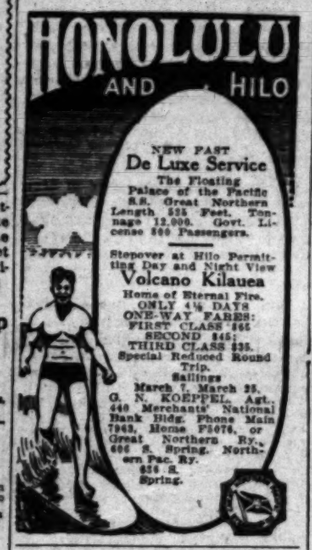

CONGRESS (Lic. 581)
GOVERNOR (Lic. 647)
PRESIDENT (Lic. 521)
QUEEN (Lic. 379)
ARE THE ONLY THROUGH SHIPS
To San Francisco and Seattle
Sailings Monday and Thursday, 11:30 a.m.
All Fares Include Berth and Meals.
$4 San Diego and Return
Daylight Trips Sun. and Wed. 10:30 a.m.
Through Tickets to All Points in the United States and Canada.
Alaska Excursions for 1916
$66 FOR OUR 11-DAY TRIP INCLUDING BERTH AND MEALS.
PACIFIC COAST STEAMSHIP COMPANY,
624 So. Spring St.
115 W. Ocean Ave., Long Beach.
119 E. Colorado, Pasadena.

Steamship BEAVER
Passenger License 547
Sails Saturday, March 4
2 P. M.
All Fares Include Berth and Meals
SAN FRANCISCO, ASTORIA, PORTLAND AND ALL POINTS EAST
Sailing Mar. 4, 11, 18, 25.
C. G. KRUEGER
Dist. Pass Agt., 517 S. Spring St. Home A3751; Main 1904.

BIG 3 BEAR BEAVER ROSE CITY
The San Francisco and Portland S.S. Co.

American-Hawaiian S. S. Company

All sailings between U.S. Atlantic and U.S. Pacific ports are cancelled until further notice.

608 Merchants' Ntl. Bank Bldg.
Phones: Home 60679, Main 5441

AMERICAN-HAWAIIAN LINE

Los Angeles Hotels and Apartments

HOTEL ALVARADO

American Plan. Sixth and Alvarado Streets. High-class residence district. Less than ten minutes to shopping center. First-class hotel service at a very moderate rate. Couples or families, be assured of being taken care of at a very satisfactory rate.

W. B. CORWIN, Owner and Proprietor.

A NON-ALCOHOLIC TONIC

Debility is a loss of vitality, not affecting any one part of the body particularly but the system generally. It is dangerous because it reduces the body's resistance to disease.

When debility follows acute diseases, convalescence is slow and the strength does not return as it should. An attack of the grip often results in debility that persists for months. Everybody recognizes that the remedy for debility is to build up the blood because the blood goes to every part of the body and an improvement in its condition is quickly felt throughout the system. The problem in every case is to find something that will enrich the blood.

Dr. Williams' Pink Pills suit most people's need because they are non-alcoholic and they really build up the blood and strengthen the nerves. Dr. Williams' Pink Pills are useful for growing children and for men and women whose nervous energy has been overdrawn. They are certainly worthy of a trial in every case of weak nerves and thin blood.

Your druggist sells Dr. Williams' Pink Pills or they will be sent by mail, postpaid, on receipt of price, 50 cents per box, six boxes $2.50 by the Dr. Williams Medicine Co., Schenectady, N.Y. Write today for free booklets on the blood and nerves.

MY TIRED FEET ACHED FOR "TIZ"

Let your sore, swollen, aching feet spread out in a bath of "Tiz."

Just take your shoes off and then put those weary, shoe-crinkled, aching, burning, corn-pestered, bunion-tortured feet of yours in a "Tiz" bath. Your toes will wriggle with joy; they'll look up at you and almost talk and then they'll take another dive in that "Tiz" bath.

When your feet feel like lumps of lead—all tired out—just try "Tiz." It's grand—it's glorious. Your feet will dance with joy; also you will find all pain gone from corns, callouses and bunions.

There's nothing like "Tiz." It's the only remedy that draws out all the poisonous exudations which puff up your feet and cause foot torture.

Get a 25 cent box of "Tiz" at any drug or department store—don't wait. Ah! how glad your feet get; how comfortable your shoes feel. You can wear shoes a size smaller if you desire.

EVEN CROSS SICK CHILDREN LOVE SYRUP OF FIGS

If feverish, bilious, constipated, give fruit laxative at once.

Don't scold your fretful, peevish child. See if tongue is coated; this is a sure sign its little stomach, liver and bowels are clogged with sour waste.

When listless, pale, feverish, full of cold, breath bad, throat sore, doesn't eat, sleep or act naturally, has stomachache, indigestion, diarrhoea, give a teaspoonful of "California Syrup of Figs," and in a few hours all the foul waste, the sour bile and fermenting food passes out of the bowels and you have a well and playful child again. Children love this harmless "fruit laxative," and mothers can rest easy after giving it, because it never fails to make their little "insides" clean and sweet.

Keep it handy, Mother! A little given today saves a sick child tomorrow, but get the genuine. Ask your druggist for a 50-cent bottle of "California Syrup of Figs," which has directions for babies, children of all ages and for grown-ups plainly on the bottle. Remember there are counterfeits sold here, so surely look and see that yours is made by the "California Fig Syrup Company." Hand back with contempt any other fig syrup.

OUCH! BACKACHE! RUB LUMBAGO OR STIFFNESS AWAY

Rub pain from back with small trial bottle of old "St. Jacob's Oil."

When your back is sore and lame or lumbago, sciatica or rheumatism has you stiffened up, don't suffer. Get a small trial bottle of old, honest "St. Jacob's Oil" at any drug store, pour a little in your hand and rub it right on your aching back, and by the time you count fifty, the soreness and lameness is gone.

Don't stay crippled. This soothing, penetrating oil needs to be used only once. It takes the pain right out and ends the misery. It is magical, yet absolutely harmless and doesn't burn the skin.

Nothing else stops lumbago, sciatica, backache or rheumatism so promptly. It never disappoints!

Labor.

RING OF STEEL AROUND CAPITAL

Unions See Chance to Stick Fetters on Government.

Borland Rider to Legislative Bill Opens the Way.

Measure Provides Clerks Must Work Eight Hours.

[BY DIRECT WIRE—EXCLUSIVE DISPATCH.]

WASHINGTON BUREAU OF THE TIMES, Feb. 29.—The labor unions see at last their chance to put a ring of steel around the national capital. For a long time they have been waiting for a chance to unionize the departmental clerks of the government just as they did the postoffice clerks.

This has been particularly necessary for them since so much of the work of law has been taken from Congress and put into the hands and authority of the departments.

At last their chance has come. The now famous Borland rider has unexpectedly given them their opportunity.

Mr. Borland is a Congressman from Kansas City. As an addition to the legislative bill he added a rider which provided that the government clerks shall work eight hours instead of seven, as at present. He said it would put them on a plane with other workers and save the government $4,000,000.

SEE THEIR CHANCE.

In the fearful roar that followed the unions suddenly saw the chance they had been waiting for many years. They found an unexpected opportunity to get public sentiment behind their long-cherished desire to unionize the government clerks.

The Borland amendment affected between 40,000 and 50,000 clerks. Many of these are commuters living in little towns in Maryland and Virginia. If their work is finished at 4:30 p.m. as at present they will linger around Washington and do their shopping here. If they work an additional hour they will hot-foot it for home as fast as they can get there and do as much buying as possible in the villages where they live. Wherefore the Borland amendment was greeted with a terrible yell by the Washington merchants.

Although it is a popular superstition that a Washington government clerk does less work than a boy who wants to go fishing, but has to stay home and hoe weeds on Saturday afternoon, the protest that came from the clerks gave the impression that they were about to be killed.

Gompers was in Washington at the time and promptly ordered the labor lobby to get busy, both with the clerks and the Congressmen. The result was a perfect shower of letters and resolutions from unions all over the United States.

Congressman Byrnes, speaking yesterday in the House on the subject, showed that the unions were not actually a unit for these resolutions, but that Gompers ordered them to "resolute" without actually waiting for the unions to meet. The secretaries of unions were ordered to resolute on their own hooks.

As might have been expected, the Congressmen were all scared into fits. Ever since then every Congressman has been hunting an opportunity to make a tearful speech in defense of the downtrodden clerks.

What is much more serious, however, is that in every newspaper you read letters from the clerks pointing out that government clerks must join the union to prevent being downtrodden again.

It is almost a certainty that this unionizing will follow. The Borland amendment, if it ever comes before the House at all, will be knocked into a cocked hat. Gompers will then make a strenuous effort to organize the clerks.

In many instances the clerks will do this eagerly in the hope of putting off a doom that some of them see coming. For instance, in the Indian bureau there are over 5000 clerks. In a very few years the government hopes to have turned out all the Indians to take care of themselves. Without some powerful influence these clerks will be turned adrift. They will look to the unions to hold them in office.

If the unions once get a grip on these department clerks it will be a convenient first step to their nation-wide demand for a seven-hour day, of which intimations have already been heard.

SCHOOL TEACHERS WIN LABOR CASE.

[BY A. P. DAY WIRE.]

COLUMBUS (O.) Feb. 29.—Ohio school teachers won a victory in their campaign for organization of unions when the State Supreme Court today declined to dismiss a Cleveland case involving the question of their legal right to affiliate with labor bodies.

DYEING HOUSES INCREASE WAGES.

[BY A. P. DAY WIRE.]

PATERSON (N. J.) Feb. 29.—Voluntary wage increases of approximately 10 per cent. have been made in the dyeing establishments of Paterson and vicinity to take effect tomorrow.

MINERS' OFFICIALS SCALE DEMANDS.

[BY A. P. NIGHT WIRE.]

NEW YORK, Feb. 29.—The United Mine Workers of America, who are endeavoring to negotiate a new wage contract for the soft-coal fields of Western Pennsylvania, Ohio, Indiana and Illinois, made today their first material concession, offering to scale down their 10 per cent. per ton increase for miners to approximately 6 per cent. net on the mine run basis.

Colds Cause Grip.

To keep the system in condition to throw off Colds and Grip, take LAXATIVE BROMO QUININE. There is only one "BROMO QUININE." E. W. GROVE'S signature on box. 25c.

The Pacific Slope.

WAR DECLARED ON RATS UP IN TACOMA.

[BY A. P. DAY WIRE.]

TACOMA (Wash.) Feb. 29.—Tacoma started a campaign against rats today under the supervision of H. W. Tinker, sent here by the Federal government. Cheese will be the principal bait. "When one district is cleaned up we will establish another and begin again," said William B. Pryor, Federal sanitary inspector.

Mr. Tinker will be here a year. His salary is paid by the Federal government.

SCHOOLS BANISH MILITARY DRILLS.

[BY A. P. DAY WIRE.]

SAN FRANCISCO, Feb. 29.—"Preparedness" received a setback today from the San Francisco Board of Education when the board by resolutions refused to include military drill as part of high school physical education, as required by the Pacific Coast Defense League.

State Senator William S. Scott represented the league and said the country must look to its youth for defense.

Miss Sallie Jones, member of the board, replied:

"I don't want any 14 to 16-year-old boys defending my honor." She said preparedness was an "adult" question and the children ought not to be dragged into the war question.

JAPS TO RELIEVE FREIGHT CONGESTION.

[BY A. P. DAY WIRE.]

SEATTLE (Wash.) Feb. 29.—To relieve congestion of freight movement from Japan to Puget Sound the Osaka Shosen Kaisha has chartered four freighters, to arrive here with cargoes during March. The company will bring 18,500 tons of cargo to Seattle next month, exclusive of silk shipments on two regular liners.

SALE OF FIREARMS RIGIDLY REGULATED.

[BY A. P. DAY WIRE.]

SEATTLE (Wash.) Feb. 29.—The City Council last night passed over the Mayor's veto the ordinance regulating the sale of firearms. The ordinance provides a license fee of $25 per annum for all concerns that make sales of dangerous weapons and provides that persons who desire to purchase revolvers must first obtain a permit from the police department, such permit to cost 25 cents. The measure is intended to prevent sale of arms to irresponsible persons.

EARLY-CLOSING LAW DECLARED ARBITRARY.

[BY A. P. DAY WIRE.]

SALEM (Or.) Feb. 29.—The Oregon Supreme Court today pronounced the classification of an ordinance, passed by the city of Astoria, requiring certain mercantile establishments to close at 6 p.m. on week days, arbitrary and unfair, and it reversed the action of the State Circuit Court of Clatsop county, which dismissed a suit to restrain enforcement of the ordinance.

"OLD NASSAU" BY PHONE.

Famous Princeton Hymn to be Sung Over Wires at Annual Banquet.

[BY A. P. NIGHT WIRE.]

SAN FRANCISCO, Feb. 29.—"Old Nassau," the famous hymn of Princeton University, will be sung from New York to San Francisco over the transcontinental telephone next Friday night, according to plans announced today, for simultaneous Princeton alumni dinners in New York, Denver and San Francisco, to be held Friday evening. The Princeton Glee Club will sing the hymn at the dinner table around which the New York alumni will gather in the Princeton club, and Princeton cheers will be barked back and forth 3500 miles.

At the New York end of the wire President John Grier Hibben of Princeton, Henry Van Dyke, United States Ambassador to the Netherlands, and "Speedy" Rush, football coach, will speak. From San Francisco Kenneth Kingsbury, vice-president of the Standard Oil Company of California, Charles N. Black, general manager of the United Railroads of San Francisco, Al Lilley, Charles Hunt and Frank B. Morse, of the Associated Press, will reply.

There will be Denver speakers.

OCEAN SHORE OPTION.

Extension is Sought on Railroad Stock by San Francisco Firm.

[BY A. P. DAY WIRE.]

SAN FRANCISCO, Feb. 29.—Extension of an option on two-thirds of the 38,521½ shares of stock of the Ocean Shore Railroad Company was sought today by George H. Mastick of the firm of Mastick & Partridge. The option called for the deposit of $200,000 today with the Wells Fargo National Bank and the payment of the balance on a price of $47.50 net a share by May 2.

There has been much speculation as to the identity of those holding the option. Both parties to it have refused to discuss the matter. It was intimated today, however, in the announcement that an extension was sought, that the option is held by Mastick for New York interests.

TO SEITTLE FUEL CASE.

[BY A. P. DAY WIRE.]

SAN FRANCISCO, Feb. 29.—Compromise of the civil suit for $365,000 brought by the United States against the Western Fuel Company of this city and now pending in the United States District Court is in sight, it was reported here today.

WEILL WOUNDED AGAIN.

[BY A. P. DAY WIRE.]

SAN FRANCISCO, Feb. 29.—Michel Weill of San Francisco, lieutenant in the Forty-sixth Infantry of the French army, fighting in the Argonne region, has been wounded for the third time since he enlisted at the opening of the war, according to a cablegram received here today by his uncle, Raphael Weill, who recently decided to leave for France, sailing from New York March 25.

CIVIL SUIT AGAINST GILLIES.

[BY A. P. DAY WIRE.]

OLYMPIC (Wash.) Feb. 29.—Suit was begun today by the State of Washington against John F. Gillies, former claim agent of the State Industrial Commission, to recover $5022, which Gillies is alleged to have obtained from the State Industrial Insurance Fund on fraudulent injury claims. Gillies has already been convicted of forgery and grand larceny.

Spirit Aroused.

REPUBLICAN VICTORY SURE.

Genuine Wave of Old-time Enthusiasm Sweeps State.

Interest Centers in Forthcoming G.O.P. Conference.

Successor of Mr. Eshleman Cause of Speculation.

[BY DIRECT WIRE—EXCLUSIVE DISPATCH.]

SAN FRANCISCO BUREAU OF THE TIMES, Feb. 29.—As the date for the Republican State-wide conference approaches letters and telegrams received by Republican leaders here from the southern and interior parts of the State indicate that a wave of genuine old-time enthusiasm has been awakened by the call for the State-wide conference next Saturday. It seems to have aroused the latent fighting spirit that formerly characterized the campaigns that resulted in such overwhelming Republican victories.

One thing has become as apparent as the fogs that fling their banners of clouds above the Golden Gate, the twenty-six delegates named at the Johnson-Earl rump conference last Saturday will never be accepted by the Republican voters throughout the State.

BLIGHT OF JOHNSON.

"I have received a whole stack of communications concerning the ticket selected by Saturday's rump convention," said Chairman Bacon of the Republican Executive Committee this afternoon, "and from their tenor I am convinced that we could not elect that delegation if we tried. The regular Republicans will not stand for most of the ticket, much less for the way in which they were selected. I believe that if we tried to put the ticket over, Cummins would be able to capture the Republican delegation. The Republican sentiment is growing in volume hourly, and the sentiment of the State seems to be that the Progressives should stay in their own convention. The indorsement of Johnson by the rump conference made it impossible to the great majority of Republicans."

WALLACE MENTIONED.

Lieut.-Gov. Eshleman's death has made little difference in the political plans of the different parties. The Attorney-General has given a decision that the Governor can appoint his successor and that he will serve until the general election in 1918. There is considerable speculation concerning whom the Governor will appoint. Some of his lieutenants are suggesting that he should name former Lieut.-Gov. Wallace in order to get him out of the Senatorial race; but the wet forces which are strong for Johnson in this section of the State will never stand for Wallace.

THOMPSON IN BAD.

Senator Thompson, president pro tem of the Senate is the logical successor to Eshleman; but Thompson is said to have objected to some of the measures the Governor was trying to force on the people in the last session of the Legislature, and there is more coolness between them than purely climatic conditions justify.

The last Legislature seems to have been pursued by a hoodoo. Senator Dominic Beban of San Francisco died suddenly this morning, making the third member of the Legislature who has died within a year; three other Senators have resigned and a fourth, one of the especial Johnson pets, is a fugitive from justice.

OPINIONS DIFFER.

There seems to be a difference of opinion among constitutional lawyers here as to whether the Governor really has the power to appoint a successor to the late Lieutenant-Governor, who can hold office after next November. This question was raised in 1896, when Gov. Budd refused to include the office of Lieutenant-Governor had died and Gov. Budd had appointed a successor, under conditions analogous to the present instance. But the constitutional section relating to filling of vacancies has been amended since that time and there is a difference of opinion as to whether a Lieutenant-Governor must be elected this fall.

This is throwing a fright into the payroll brigade; some of the patronage patriots have visions of a genuine Republican elected as Lieutenant-Governor and becoming the actual Governor in case Gov. Johnson should become incapacitated through recall, impeachment or otherwise from holding office. They figure that a Republican Governor and Legislature would cut the present pay roll about in half.

BEGINS WAR ON JITNEYS.

Street Car Companies Ask State Commission for Relief.

[BY A. P. DAY WIRE.]

SAN FRANCISCO, Feb. 29.—Immediate relief from the situation created by the competition of jitneys is asked by representatives of twenty street railway corporations of California in a joint letter addressed to the State Railroad Commission in which the traction men say that after a year of effort they find themselves far from a solution of the problem that is causing many of them actual loss.

The street car men state in their letter that extension of lines and improvements have practically ceased on account of jitney competition.

The traction corporations in their letter also petition the commission for a change in the form of franchise and reorganization of the system of taxation. They class the former as "obsolete and burdensome" and say of the latter, as applied to street railways, that it "imposes burdens upon that class of utilities not borne by utilities generally."

Max Thelen, president of the Railroad Commission, in replying yesterday to the communication of the traction men said:

"The street railroad question is a difficult one, complicated by the fact that the local authorities are interested as well as the utilities and the commission. The commission intends to continue its jitney bus investigation. In the matter of taxation the commission has no jurisdiction."

The question of whether or not the Railroad Commission has jurisdiction over jitney busses is now before the State Supreme Court for decision.

TAKE A TRIP TO HONOLULU

OCEANIC S.S. CO'S splendid 10,000 ton twin-screw Amer. S. S. "SIERRA," "SONOMA," "VENTURA" (Lloyds 100A1). Sailings every 21 days. SYDNEY AUSTRALIA, & return via SAMOA & HONOLULU $337.50 1st Cl., including CHINA-JAPAN $378. Sailings: March 21, April 11, May 2.

A. H. CULVER, 334 S. Spring St., L. A., or 673 Mkt. St., S.F., Cal.

SYDNEY SHORT LINE

WEDNESDAY MORN

MUTT AN

Apathy.

DIAZ REVOLT PROVES FIZZL

Little Interest Nowadays Revolutionary Game.

But Promoter Sends Manifes Giving a Few Details.

Declares His Enterprise is Restore Mexico.

[BY A. P. NIGHT WIRE.]

EL PASO (Tex.) Feb. 29.—Effor put forth here to arouse interest a support for the alleged revolutiona movement, proposed by Felix Diaz Mexico, resulted in complete failur according to statements of the Ca ranza officials here today.

Secret service men reported th Manuel Calero, former Mexican Am bassador to Washington, had left he for San Antonio after a week of frui less conferences with opponents the Carranza government.

Among those with whom he wa reported to have conferred were Yne Salazar, a former Huerta general, wh was recently acquitted of a charge having conspired to violate America neutrality laws, and Marcelo Caraveo The latter was reported ten days ag to have launched an expedition int Mexico, moving in by way of Fo Hancock, but subsequently denie that he was involved in any revolu tionary activities.

The plan is incorporated in a state ment issued as a manifesto in whic Diaz "asks the co-operation of al Mexicans in this supreme task of re storing the Mexican nation."

The revolution will start, it says, i Oaxaca, the native state of Diaz.

"My enterprise," the purporte Diaz statement adds, "is not one o anarchy and hatred, but one of unio and order. We are not the revolu tionists that Mexico has been used t see the past few years. This is no a new faction, but an old party formed of all the elements of the republic."

DIAZ LEAVES FOR TIERRA.

[BY A. P. DAY WIRE.]

WASHINGTON, Feb. 29.—Report today to the Department of Justice said Gen. Felix Diaz, who hopes t start a new revolution in Mexico, lef the United States February 18 on a ship bound from Tampa, Fla., to Tierra, in the state of Vera Cruz, Mex

This advice came from an agent o the Bureau of Investigation, and of ficials were inclined to give it cre dence. Every effort was being made to confirm it. No details as to the ship on which Diaz sailed were received.

Agents of the bureau were busy to day watching the thread of the re ported Diaz plot in various sections with a view to checking any effort to send him arms or ammunition.

The Carranza campaign against Zapata south of Mexico City, official advices stated, apparently had made little progress. It was announced re cently that 20,000 men under Gen. Pablo Gonsales, would be sent against Zapata. The Zapata forces still hold Cuernavaca, capital of Morelos, and are close to Xochimilco, a suburb of Mexico City. The Mexican Embassy, however, is advised that a considerable number of Zapata's men have surrendered.

Advices to the State Department today said railroad communications between Calera and Torreon had been indefinitely suspended on account of the operations of bandits. Another dispatch from Durango said there had been no train service between that point and Chihuahua for nearly two weeks.

ANOTHER REPORT.

[BY A. P. DAY WIRE.]

TAMPA (Fla.) Feb. 29.—A Mexican physician here said today that Gen. Felix Diaz had been in Florida about February 13 and left Key West soon afterward in a small boat for the Bermuda Islands, where he was to board a yacht bound for Mexico.

TO BEGIN CAMPAIGN.

[BY A. P. DAY WIRE.]

NEW ORLEANS, Feb. 29.—Diaz adherents said today that they had advices that Felix Diaz landed in the state of Vera Cruz last week and was joined there by several thousand troops. Diaz, it was said, intended marching to his home state of Oaxaca to join 10,000 troops to begin his campaign against Villa and Carranza. Zapata troops, it was said, would join the Diaz army.

Several million dollars was declared to have been provided to finance the movement.

SECRET SERVICE ALERT.

[BY A. P. DAY WIRE.]

SAN ANTONIO (Tex.) Feb. 29.—The arrival here last night of Manuel Calero, formerly identified with the Madero and Huerta parties, traveling incognito, has placed Federal secret service operatives on the alert. They are working on an apparently reliable report that San Antonio is one of the centers from which a new revolution in Mexico is to be directed.

Calero denied his identity at a local hotel, but friends who knew him in Mexico have identified him. They declare he is in close touch with Gen. Felix Diaz.

MUTT AND JEFF—Oh, Well, "Lyre Hogs" Get Mixed Up Once in a While. . By BUD FISHER.

[Copyright, 1916, by H. C. Fisher. Trade-Mark Reg. U. S. Pat. Office.]

Apathy.

DIAZ REVOLT PROVES FIZZLE.

Little Interest Nowadays in Revolutionary Game.

But Promoter Sends Manifesto Giving a Few Details.

Declares His Enterprise is to Restore Mexico.

[BY A. P. NIGHT WIRE.]

EL PASO (Tex.) Feb. 29.—Efforts put forth here to arouse interest and support for the alleged revolutionary movement, proposed by Felix Diaz in Mexico, resulted in complete failure, according to statements of the Carranza officials here today.

Secret service men reported that Manuel Calero, former Mexican Ambassador to Washington, had left here for San Antonio after a week of fruitless conferences with opponents of the Carranza government.

Among those with whom he was reported to have conferred were Ynez Salazar, a former Huerta general, who was recently acquitted of a charge of having conspired to violate American neutrality laws, and Marcelo Caraveo. The latter was reported ten days ago to have launched an expedition into Mexico, moving in by way of Fort Hancock, but subsequently denied that he was involved in any revolutionary activities.

The plan is incorporated in a statement issued as a manifesto in which Diaz "asks the co-operation of all Mexicans in this supreme task of restoring the Mexican nation."

The revolution will start, it says, in Oaxaca, the native state of Diaz.

"My enterprise," the purported Diaz statement adds, "is not one of anarchy and hatred, but one of union and order. We are not the revolutionists that Mexico has been used to see the past few years. This is not a new faction, but an old party formed of all the elements of the republic."

DIAZ LEAVES FOR TIERRA.

[BY A. P. DAY WIRE.]

WASHINGTON, Feb. 29.—Reports today to the Department of Justice said Gen. Felix Diaz, who hopes to start a new revolution in Mexico, left the United States February 18 on a ship bound from Tampa, Fla., to Tierra, in the state of Vera Cruz, Mex.

This advice came from an agent of the Bureau of Investigation, and officials were inclined to give it credence. Every effort was being made to confirm it. No details as to the ship on which Diaz sailed were received.

Agents of the bureau were busy today watching the thread of the reported Diaz plot in various sections, with a view to checking any effort to send him arms or ammunition.

The Carranza campaign against Zapata south of Mexico City, official advices stated, apparently had made little progress. It was announced recently that 20,000 men under Gen. Pablo Gonzales, would be sent against Zapata. The Zapata forces still hold Cuernavaca, capital of Morelos, and are close to Xochimilco, a suburb of Mexico City. The Mexican Embassy, however, is advised that a considerable number of Zapata's men have surrendered.

Advices to the State Department today said railroad communications between Calera and Torreon had been indefinitely suspended on account of the operations of bandits. Another dispatch from Durango said there had been no train service between that point and Chihuahua for nearly two weeks.

ANOTHER REPORT.

[BY A. P. DAY WIRE.]

TAMPA (Fla.) Feb. 29.—A Mexican physician here said today that Gen. Felix Diaz had been in Florida about February 12 and left Key West soon afterward in a small boat for the Bahama Islands, where he was to board a yacht bound for Mexico.

TO BEGIN CAMPAIGN.

[BY A. P. DAY WIRE.]

NEW ORLEANS, Feb. 29.—Diaz adherents said today that they had advices that Felix Diaz landed in the state of Vera Cruz last week and was joined there by several thousand men. Diaz, it was said, intended marching to his home state of Oaxaca to join 10,000 troops to begin his campaign against Villa and Carranza. Zapata troops, it was said, would join the Diaz army.

Several million dollars was declared to have been provided to finance the movement.

SECRET SERVICE ALERT.

[BY A. P. DAY WIRE.]

SAN ANTONIO (Tex.) Feb. 29.—On arrival here last night of Manuel Calero, formerly identified with the Madero and Huerta parties, traveling incognito, has placed Federal secret service operatives on the alert. They are working on an apparently reliable report that San Antonio is one of the places from which a new revolution in Mexico is to be directed.

Calero denied his identity at a local hotel, but friends who knew him in Mexico have identified him. They declare he is in close touch with Gen. Felix Diaz.

HIGH SPEED ON WIRELESS.

Two Hundred Words a Minute Sent from Great Lakes Naval School.

[BY A. P. DAY WIRE.]

CHICAGO, Feb. 29.—A speed of 200 words a minute, said to be a high record for wireless transmission, has been accomplished by the wireless station at the Great Lakes Naval Training School, North Chicago, through the use of a transmitting relay there and a recently-invented receiving machine at a private station here, it was announced today. Thirty words a minute has been considered a fast record previously, according to officials at the station.

THE WEATHER ELSEWHERE.

Temperatures from Two to Forty Below Zero are Reported.

[BY DIRECT WIRE—EXCLUSIVE DISPATCH.]

CHICAGO BUREAU OF THE TIMES, Feb. 29.—Chicago and its territory were slightly warmer today, but the rest of the Middle West was colder than yesterday. North Dakota and Minnesota points showing 20 deg. below zero. Eastern States continue cold, with considerable snow. Western Canada reports from 4 to 42 deg. below zero. Ohio, Minnesota, Michigan and the Dakotas also report snow.

Other temperatures, furnished by the United States Weather Bureau:

City—	Max.	Min.
Abilene, Tex.	70	24
Boise, Idaho	38	28
Bonita, Cal.	..	52
Boston, Mass.	32	14
Buffalo, N. Y.	24	8
Calgary, Alberta	4	*4
Chicago, Ill.	32	22
Corona, Cal.	..	47
Denver, Colo.	50	26
Des Moines, Iowa	30	8
Dodge City, Kan.	44	18
Duluth, Minn.	10	*4
Durango, Colo.	30	20
Escondido, Cal.	..	50
Eureka, Cal.	44	36
Flagstaff, Ariz.	32	24
Fresno, Cal.	58	50
Galveston, Tex.	60	50
Havre, Mont.	6	4
Helena, Mont.	..	14
Huron, S. D.	10	4
Independence, Cal.	54	..
Jacksonville, Fla.	76	54
Kamloops, B. C.	38	22
Kansas City, Mo.	36	26
Knoxville, Tenn.	36	28
Memphis, Tenn.	36	30
Modena, Utah	38	22
Montreal, Quebec	6	*4
Moorhead, Minn.	*2	*20
New Orleans, La.	62	50
New York, N. Y.	34	..
North Head, Wash.	42	..
North Platte, Neb.	42	12
Oklahoma City, Okla.	42	26
Pasadena, Cal.	..	51
Phoenix, Ariz.	54	48
Pittsburgh, Pa.	30	20
Pomona, Cal.	..	49
Portland, Or.	40	38
Rapid City, S. D.	22	18
Red Bluff, Cal.	48	40
Redlands, Cal.	..	48
Reno, Nev.	42	26
Riverside, Cal.	..	50
Roseburg, Or.	42	36
Roswell, N. M.	70	34
St. Louis, Mo.	38	26
St. Paul, Minn.	*6	12
Sacramento, Cal.	56	46
Salt Lake City, Utah	36	24
Santa Barbara, Cal.	..	52
San Bernardino, Cal.	..	50
San Diego, Cal.	60	56
San Fernando, Cal.	..	45
San Francisco, Cal.	56	48
San Luis Obispo, Cal.	56	50
Seattle, Wash.	42	34
Sheridan, Wyo.	*28	22
Spokane, Wash.	40	30
Swift Current, Sask.	*6	*10
Tampa, Fla.	78	58
Tonopah, Nev.	34	28
Tustin, Cal.	..	52
Washington, D. C.	36	26
Williston, N. D.	..	*8
Winnemucca, Nev.	32	20
Winnipeg, Man.	90	*30
Yuma, Ariz.	68	56

*Below zero.

NEGROES ATTACK WOMEN.

Sister of Actor William Crane and Companion Beaten and Robbed.

[BY A. P. DAY WIRE.]

NEWTON (Mass.) Feb. 29.—A physician's report that injuries of Miss Helen M. Crane and Miss Hannah M. Farrington, who were attacked at Miss Crane's home last night were more serious than at first supposed, caused Albert Saunders and Frank Sidney, negroes, to be held in $20,000 each in court here today.

Miss Crane is a sister of the actor, William H. Crane, and Miss Farrington is her companion. The police investigation showed that both had been severely beaten. Jewelry valued at $1000 was stolen.

No Mediation Necessary

in selecting your route East. THE WASHINGTON-SUNSET ROUTE through the historic South, passing El Paso, New Orleans, Mobile and Atlanta, offers through sleeping cars to Washington, D. C., making the trip in four nights to that point. New York and Boston. Most pleasant route—dining-car service excellent—all-steel trains with best of service. Let us arrange your trip. T. F. Fitzgerald, Agent, 606 South Spring street. F6821—Day. 2201.

Split.

WILSON THROWS DOWN GAUNTLET

Demands Congress Approve or Disapprove His Policy.

Democrats Accept Defy and Claim First Victory.

President to See Who's Boss, He or W. J. Bryan.

BY JOHN CALLAN O'LAUGHLIN.

[BY DIRECT WIRE—EXCLUSIVE DISPATCH.]

WASHINGTON BUREAU OF THE TIMES, Feb. 29.—President Wilson threw down the gauntlet today to the Democrats in Congress.

These men, members of his own party, picked it up tonight. The President asked the House Rules Committee to report a rule permitting an immediate vote upon the resolutions forbidding American travel on belligerent merchantmen. He did this in order to force Congress to reject the resolutions and thereby show to the world that the legislative branch of the government was behind the executive in its foreign policies, particularly that relating to the German and Austro-Hungarian submarine campaign.

The leaders of the House at a meeting at the Capitol tonight decided that the Rules Committee should not comply with the President's request until the Foreign Affairs Committee had exercised its right of considering and reporting a resolution to the House. The Foreign Affairs Committee, when it has acted, will request a rule from the House Rules Committee. The latter will comply instantly.

FIRST BLOOD FOR CONGRESS.

The first round in a fight of great moment to the nation between the President and Congress has been won by the latter.

Never before in the history of the country has the President of the United States asked Congress to approve or disapprove his foreign policy, but that is just what Mr. Wilson did today.

His request was in the form of a letter to Congressman Pou, senior member and acting chairman of the House Rules Committee.

The President was moved to take this unprecedented step, according to his letter, by the circulation of the report abroad of divided counsels in Congress in regard to the "foreign policy of the government," which report "cannot fail to do greatest harm and expose the country to the most serious risks."

THE PRESIDENT'S LETTER.

The President's letter to Mr. Pou follows:

"WASHINGTON, Feb. 29.

"My Dear Mr. Pou: Inasmuch as I learn that Mr. Henry, the chairman of the Committee on Rules, is absent in Texas, I take the liberty of calling your attention, as ranking member of the committee, to a matter of grave concern to the country which can, I believe, be handled, under the laws of the United States, only by that committee.

"The report that there are divided counsels in Congress in regard to the foreign policy of the government is being made industrious use of in foreign capitals. I believe that report to be false, but so long as it is credited anywhere it cannot fail to do the greatest harm and expose the country to the most serious risks.

"I therefore feel justified in asking that your committee will permit me to urge an early vote upon the resolutions with regard to travel on armed merchantmen which recently have been talked about so much, in order that there may be afforded an immediate opportunity for full public discussion and action upon them, and that all doubts and conjectures may be swept away and our foreign relations once more cleared of damaging misunderstandings.

"The matter is of so grave importance and lies so clearly within the field of executive initiative that I venture to hope that your committee will not think that I am taking unwarranted liberty in making this suggestion as to the business of the House, and I very earnestly commend it to their immediate consideration.

"Cordially and sincerely yours,

"WOODROW WILSON."

TO SEE WHO'S WHO.

Responsible for the President's action was his determination once and for all to squelch revolt among his party followers and to establish whether or not he is the leader or William Jennings Bryan and Champ Clark.

It is a bold thing the President has done. He has put to the test his personal fortunes and above all, the fortunes of the party. If his policy to uphold international law and permit American travel on belligerent armed ships should be condemned, not only will the country suffer in its further negotiations with the Central European powers, but the Democratic party will be irrevocably split.

But of far greater importance than the fortunes of Woodrow Wilson or the Democratic party is this one fact, which should not be lost sight of by any true American, "that if Congress represents the American people, whatever action it takes will be accepted as indicating whether we are one people or a divided people."

"A house divided against itself," solemnly declared Abraham Lincoln, "cannot stand."

If the American people are divided, President Wilson feels that the sooner this condition is established the better. If united, so much the more reason for the whole world to know it.

AMERICANISM INVOLVED.

It is not difficult to see that the whole question of "hyphenated Americanism" is about to be resolved one way or the other. It may be expected that all the forces which are opposed to the President's attitude toward Germany will concentrate upon the House with a view to securing his repudiation. The people now will be able to ascertain definitely, if the President's wish is respected by Congress, whether the propaganda which has been industriously carried on in the interest of foreign nations has been productive of result.

There are so many angles, so many features of each angle, of the situation that has been precipitated that Congress itself is bewildered. When the President's letter reached Mr. Pou this afternoon, there were only a few members of the House at the Capitol or in their offices. Congressman Flood, chairman of the Foreign Relations Committee, to whom the President did not address himself and whom the President has asked the Rules Committee to overthrow, anxiously inquired as to the contents of Mr. Wilson's communication.

"I know nothing about it," he said, "I don't know what the House will do."

Congressman Pou said that he could not prophesy what action the Rules Committee would take, but indicated he would call a meeting tomorrow morning.

THE FIRST SCRIMMAGE.

The first fight the President must face will be in the Rules Committee. The Republican members of that committee will oppose the rule. They may be joined by one Democrat—Patten of New York—in which case the rule will be reported by a tie vote. Under such conditions the chances for the adoption of the rules are extremely thin. The Republicans will vote solidly against it. The Democrats will hesitate to repudiate their party colleagues on the Foreign Relations Committee who adopted a resolution authorizing their chairman, Mr. Flood, to call upon the President last week and to tell him that the sentiment in the House was overwhelmingly in favor of a bill prohibiting American travel on armed vessels. There are thirteen Democratic members of this committee. The Democratic majority in the House is twenty-one. Should these men vote with the Republicans against the rule, it is apparent that a vote on the issue which the President has presented cannot be had. In this case, Mr. Wilson will receive a slap in the face from the House.

DEMOCRATS AMAZED.

For a time, following the receipt of the President's letter by Mr. Pou, the Democrats of the House did not know what to do. They were amazed, resentful. During the evening a meeting was called of the Democratic members of the Foreign Affairs and Rules Committee. Attending were Congressmen Flood of Virginia, Cline of Indiana, Linthicum of Maryland, Goodwin of Arkansas, Stedman of North Carolina, Harrison of Mississippi, Shackleford of Missouri and Huddleston of Alabama, all members of the Foreign Affairs Committee, and Congressmen Pou of North Carolina, Garrett of Tennessee, Foster of Illinois and Patten of New York, members of the Rules Committee.

Mr. Flood was asked to go to the President tomorrow and tell him of the intense indignation felt over his action in appealing to the Rules Committee, rather than to the Foreign Affairs Committee, for action. Mr. Flood refused to carry the message, insisting that it would do no good under the circumstances. Thereupon the committees formulated the plan to be followed and mutually pledged each other's support to it.

PLAN OF BATTLE.

The plan, in brief, is that the Foreign Affairs Committee at its meeting tomorrow shall report favorably to the House a resolution warning Americans from traveling on armed merchantmen. Coupled with it may be a provision affirming the belief of Congress that the President should have exclusive discretion in diplomatic negotiations and expressing the confidence of Congress in his handling of the present crisis. Following the report of the committee the House Rules Committee will report a rule for the immediate consideration of the resolution.

The leaders of the House are confident that the resolution will pass the House in spite of the President. The sergeant-at-arms of the House tonight telegraphed all absent members to return to the city without delay.

FIRE NEAR DREADNAUGHT.

[BY A. P. DAY WIRE.]

QUINCY (Mass.) Feb. 29.—A quantity of waste oil, which had been backed up by ice in the the dock in which the superdreadnaught Nevada was lying at the Fore River Shipbuilding Corporation yards, caught fire today and flames shot up 100 feet about the warship. They soon subsided without causing injury to the Nevada.

Destruction.

GERMAN CANNON WRECK HAUMONT

Town of Brabant is Ruined by Heavy Fusillade.

French Artillery Overwhelmed by Fire of Invaders.

But the City of Verdun has Suffered Slightly.

[BY ATLANTIC CABLE AND A. P.]

BERLIN, Feb. 29, 9 a.m. (via London.)—The correspondents of the Berlin newspapers who were permitted on Sunday to visit the ground gained by the Germans in the Verdun conflict describe the effect of the German artillery fire on the village of Haumont as having left a unique picture of fantastic destruction. The same was true of the town of Brabant.

The correspondents asserted that the French field artillery was so overwhelmed by the German guns that frequently it was unable to make itself dangerous. The French long-range guns were doing their best to keep Fort Douaumont smothered in a rain of shells after five attempts by the French to recapture it had failed. The city of Verdun had suffered little. The fires that had broken out a few days previously had all been extinguished except a big blaze in the western end of the town. Villages between Fort Douaumont and Verdun were burning fiercely. The weather was changeable, there being a mixture of sunshine and snow.

The Tagliche Rundschau's correspondent declares that the weakness of the artillery from the Verdun forts was astonishing.

COLOMBIAN TREATY IS PROBABLY LOST.

[BY A. P. DAY WIRE.]

WASHINGTON, Feb. 29.—Administration Senators admitted today they had practically no hope of ratification for the Colombian treaty proposing payment of $15,000,000 to Colombia for the partition of Panama and making mutual expression of regret.

SHE DISCHARGED HER PHYSICIAN

Remarkable Statement Made by Milwaukee Lady, Who Claims She is Feeling Best in Years.

Statistics show that stomach trouble is far more prevalent than the average individual would suppose. It is simply self-destruction to let this trouble sap your comfort and health away. It wears its victim down until he grows weaker as the disease gathers force, nourishing itself on the patient's very life blood. It is more than probable that there is one member in every family who is afflicted in this way. Plant Juice, the new system tonic, has no peer in all cases of stomach, liver, kidney trouble and rheumatism, as is attested by the number of people throughout the United States who speak of it in glowing terms. Recently the signed statement of Mrs. S. E. Dailey, who resides at No. 3316 Chestnut Street, and is a popular and well-known resident of Milwaukee, Wis., was received. She said:

"For years I was troubled with my stomach, gas, indigestion and dyspepsia. While under the doctor's care, I read about your Plant Juice in the daily papers and decided to try it. My husband did not want me to take it, but I did so, and the first tablespoonful gave me immediate relief, and I took three bottles; was out of it for a week and want some more now, as it did me so much good I discharged my doctor. I had no further use for him, as I am now entirely cured—a well woman—and give all praise for my present good health to Plant Juice."

Plant Juice is sold in Los Angeles at all stores of The Owl Drug Company.

ASK FOR and GET
HORLICK'S
THE ORIGINAL
MALTED MILK
Cheap substitutes cost YOU same price.

FOOD SOURING IN STOMACH CAUSES INDIGESTION, GAS

"Pape's Diapepsin" ends all stomach distress in five minutes.

Wonder what upset your stomach—which portion of the food did the damage—do you? Well, don't bother. If your stomach is in a revolt; if sour, gassy and upset, and what you just ate has fermented into stubborn lumps; head dizzy and aches; belch gases and acids and eructate undigested food; breath foul, tongue coated—just take a little Pape's Diapepsin and in five minutes you wonder what became of the indigestion and distress.

Millions of men and women today know that it is needless to have a bad stomach. A little Diapepsin occasionally keeps this delicate organ regulated and they eat their favorite foods without fear.

If your stomach doesn't take care of your liberal limit without rebellion; if your food is a damage instead of a help, remember the quickest, surest, most harmless relief is Pape's Diapepsin which costs only 50 cents for a large case at drug stores. It's truly wonderful—it digests food and sets things straight so gently and easily that it is really astonishing. Please, for your sake, don't go on and on with a weak, disordered stomach; it's so unnecessary.

WHY HAIR FALLS OUT

Dandruff causes a feverish irritation of the scalp, the hair roots shrink, loosen and then the hair comes out fast. To stop falling hair at once and rid the scalp of every particle of dandruff, get a 25-cent bottle of Danderine at any drug store, pour a little in your hand and rub well into the scalp. After a few applications all dandruff disappears and the hair stops coming out.

For DYSPEPSIA and Stomach Troubles KARETTS
25¢ ALL OWL DRUG SHOPS AND OTHER DRUGGISTS

½ Acre $650. $5 cash $10 a month
50x160. $375. $5 cash $10 a month
5 miles from 6th & Main.
20 minutes in cars.
State improved.
Phone for illustrated plat.
LAGUNA LAND & WATER CO.
357 S. MAIN ST. A 5245. Main 7202.

FREE MEDICAL Examination

BY SPECIALISTS YOU CAN TRUST. Learn Without a Penny's Cost What Your Disease Really Is, If and how you can be cured or benefited. We are Specialists in Catarrh and Chronic Diseases, with 22 years' experience. Remember, right now is the favorable season to begin treatment. Get busy and get well.
DRS. SHORES & SHORES
Rooms 222 to 225 Heune Building, Third and Spring. Entrance 122 Third Street, Los Angeles. OFFICE HOURS: 9 to 5; Evenings, 7 to 8; Sundays, 10 to 12.

PEACOCK SOLUTION
GIVES INSTANT RELIEF
Poison Oak, Sun Burn or Money Refunded.
SOLD EVERYWHERE.

JESBERG'S Walk-Over Boot Shops
612 So. Broadway -- Cor. Fourth & Spring

Electric Irons $1.95
Electric Lighting Supply Co., 216 West Third St. Main 3402. F6827.

WHY LET YOUR HAIR FALL

CUTICURA SOAP AND OINTMENT

Will prevent it in most cases by removing dandruff, itching and irritation, the usual cause of dry, thin and falling hair. Nothing better.

Samples Free by Mail

Cuticura Soap and Ointment sold everywhere. Liberal sample of each mailed free with 32-p. book. Address post-card "Cuticura," Dept. 11G, Boston.

NO APPETITE?
Then Take a Glass of
DUBONNET
The World's Greatest Tonic and Appetizer, Superior to the Best Cocktail.
In every Club, Hotel, Cafe, Bar and Restaurant on the Pacific Coast.

IMPORTANT — When ordering Dubonnet look for CAT on the label—Refuse others with contempt as spurious imitations.

For Health-Strength USE DAMIANA BITTERS
A wonderful invigorator and Nervine. A powerful special tonic for both sexes.
For sale at all Drug Stores and Liquor Dealers or
NABER, ALFS & BRUNE
AGENTS,
335 Howard St., San Francisco, Cal.

SUPERIOR TO COPAIBA & INJECTIONS
SANTAL CAPSULES MIDY
RELIEVES IN 24 HOURS
No increase in Price.

We Are Painless Dentists

And yet there are people who go to their dentist, wait in an agony of apprehension for their call to his chair and sit in justified fear and trembling while he probes and grinds and cleans and scours and hurts, hurts, HURTS! Simply because they have not been made to appreciate to the full how absolutely unnecessary is any pain. Dr. J. Arthur Foster, Yale Dentists, 444 South Broadway, Third Floor, Parmelee-Dohrmann Building

CHICHESTER S PILLS
THE DIAMOND BRAND.
Ladies! Ask your Druggists for Chi-ches-ter S Diamond Brand Pills in Red and Gold metallic boxes, sealed with Blue Ribbon. Take no other. Buy of your Druggist. Ask for CHI-CHES-TER S DIAMOND BRAND PILLS, for 35 years known as Best, Safest, Always Reliable
SOLD BY DRUGGISTS EVERYWHERE

District No. 1.

Includes all territory in the city of Los Angeles bounded on the south by West First street, on the east by North Main street to the river; on the north by the Los Angeles River, and includes Hollywood.

Mrs. Fred Kley, 6532 Selma ave., Holly...	215,840
Margaret Gray McKee, 1220 June...	232,000
Maud McClellan, 5775 Hollywood blvd...	80,120
Mary Lockhart, 454 N. Beaudry...	220,100
Mrs. Rita F. Terrell, 1357 Bellevue ave...	228,140
Mrs. A. F. Hagerman, 4291 Cumb...	86,900
Mrs. Isabel Allen, 907 Lentis ave, Holly...	91,240
Sallie Williams, 1401 Hampton court...	211,610
Josephine Reed, 1441 Donaldson...	216,000
Anna D. Sickler, 1143 Sanborn ave...	94,360
Mrs. A. Price, 3480 John st...	16,760
Mrs. H. R. John, 1230 Calumet st...	226,120
Otila Sunerman, 400 N. Cluter...	34,140
Margaret Gallie, 1220 Richland...	14,220
Louis Lander, 2257 Hollywood blvd...	85,180
Marian Albert, 3128 Carlton way...	90,100
Mrs. R. B. Jones, 7203 Hillside ave...	87,170
Mrs. Pauline Bell, 1775 Micheltorena st...	5,000
Mrs. C. A. Jones, 833 Interior st...	26,020
Mrs. Veronica Perry, 2333 Brandon st...	11,580
Mrs. H. L. Bailey, 2250 Pauline ave...	90,130
Agnes Wiener, 1520 Fleming st...	32,780
Dorothy Kielinbury, 1812 Cherokee...	40,150
Mrs. Estelle L. Lindner, 2410 Echo Park...	31,150
Mrs. Ida Martz, 521 W. Washington...	224,140
Mrs. C. R. Wilbur, 825 S. Alvarado...	223,100
Mrs. Natalie Dudley, 1447 Malvern...	229,450
Mrs. Mary Hulbert, 1411-C Valencia...	220,100
Mrs. Ella Williams, 1417 Albany...	220,400
Shaulia Cotta, 257 S. Serrano...	220,040
Irma Hiemeier, 4218 West Second...	5,000
Mary Thomas, 1418 Thomas...	46,150
Mamie Gust, 528 South Hill...	5,000
Miriam Epsten, 1532 Gramercy place...	19,200
Mrs. W. J. Bonsall, 1612 Second avenue...	27,360
Tvelle Mitchell, 1353 Wright...	26,450
May Dwight, 1318 Maryland...	24,100
Edna Rollins, 1726 S. Oxford...	211,640
Catherine Ross, 240 S. Bonnie Brae...	62,060
Mrs. H. M. Bliss, 171 South Hoover...	27,170
Mildred Shields, 1307 West Twelfth...	50,010
Mrs. Fred L. Hoyt, 909 S. Arlington...	203,100
Mrs. V. B. Redmon, 1007 Ryman...	58,150
May Sloane, 123 South Bunker Hill...	15,120
Mrs. Fred L. Smith, 652 South Alvarado...	5,000
La Verne Kimball, 1652 W. Twentieth...	29,100
Grace Helen Pease, 1341 South Union...	215,160
Mrs. Polly Bachelder, 1320 W. Fifth...	18,250
Rose Kay, 1227 Windsor...	141,630
Florence M. Pennell, 2834 Francis ave...	220,780
Nina Smith, 2302 Juliet...	50,190
Anna B. Douglas, Sixth and Figueroa...	211,070
Mrs. Elma E. Rowland, 1 South Flower...	90,140
Lois Armbruster, 1701 Magnolia...	135,160
Mrs. F. W. Falsch, 1322 W. Fifth...	158,600
Gregory Snyder, 719 South Park View...	220,400
Mrs. Ann Halverson, 945 S. Olive...	73,190
Alma C. Smith, 2100 S. Vermont...	220,780
Clement Turner, 2703 W. Eleventh...	156,100
Grace C. Belcher, 1539 S. Main...	158,320
Mrs. T. L. O'Brien, 684 Kio st...	227,590
Mrs. Eiseman, 1033 Millard...	21,280
Lucy Rankin, 736 W. Eighteenth...	210,210
Dorothy Nightengale, 1346 Arapahoe...	26,100
Daisy L. Loucks, 1800 Arlington...	31,100
Mrs. Lester Foster, 3431 Sixth ave...	23,660
Mrs. Arthur Platz, 1062 Winfield...	61,780
Mrs. Ruth Storey, 653 S. Burlington...	38,060
Mrs. Ruth Bowers, 1217 Fedora...	11,250
Katherine Newberry, 1111½ Seventeenth...	18,200
Blanche Kirkland, 3409 W. Washington...	220,780
Belle Rainey, 928 S. Rimpau...	61,000
Alice Flint, 820 New Hampshire...	16,120
Mrs. J. M. Morfoot, 1411 Albany...	29,190
Mrs. Mabel Wilcox, 2255 S. Hoover...	223,000
Mrs. Arthur Kent, 219 N. Olive...	16,010
Lillian Goldsmith, 804 Kingsley Drive...	5,000
Dorthy Wellborn, 401 W. Thirty-first...	5,000
Mrs. Arthur Kent, 219 N. Olive...	154,100
Mrs. Peter Bower, 3424 W. Twenty-third...	21,010
Catherine Stevens, 834 W. Westlake...	15,350
Mrs. A. G. Finch, 1716½ W. Third...	204,100
Phoebe Rauch, Hamburger's Story Girl...	151,010
Mrs. Gaskell 1130 W. Sixteenth...	5,760
Mrs. Anderson, 1250 Grove, Hill ave...	215,000
Priela G. Hall, 872 W. Washington...	25,100
Daisy S. Close, 983 S. Berendo...	9,200
Blanche Haefner, 1042½ Lincoln st...	5,000
Mrs. Lowell Wentworth, 1135 E. Fesler...	11,700
Anna Burkhart, 5291½ Temple...	32,170

District No. 2.

Includes all territory in the city of Los Angeles bounded on the north by West First street, including West First; on the east by South Main street, on the south by West Adams street, on the west by the city limits.

Ida Martz, 521 W. Washington...	224,140
Mrs. C. R. Wilbur, 825 S. Alvarado...	223,100
Mrs. Natalie Dudley, 1447 Malvern...	229,450
Mrs. Mary Hulbert, 1411-C Valencia...	220,100
Mrs. Ella Williams, 1417 Albany...	220,400
Shaulia Cotta, 257 S. Serrano...	220,040
Irma Hiemeier, 4218 West Second...	5,000
Mary Thomas, 1418 Thomas...	46,150
Mamie Gust, 528 South Hill...	5,000
Miriam Epsten, 1532 Gramercy place...	19,200
Mrs. W. J. Bonsall, 1612 Second avenue...	27,360
Tvelle Mitchell, 1353 Wright...	26,450
May Dwight, 1318 Maryland...	24,100
Edna Rollins, 1726 S. Oxford...	211,640
Catherine Ross, 240 S. Bonnie Brae...	62,060
Mrs. H. M. Bliss, 171 South Hoover...	27,170
Mildred Shields, 1307 West Twelfth...	50,010
Mrs. Fred L. Hoyt, 909 S. Arlington...	203,100
Mrs. V. B. Redmon, 1007 Ryman...	58,150
May Sloane, 123 South Bunker Hill...	15,120
Mrs. Fred L. Smith, 652 South Alvarado...	5,000
La Verne Kimball, 1652 W. Twentieth...	29,100
Grace Helen Pease, 1341 South Union...	215,160
Mrs. Polly Bachelder, 1320 W. Fifth...	18,250
Rose Kay, 1227 Windsor...	141,630
Florence M. Pennell, 2834 Francis ave...	220,780
Nina Smith, 2302 Juliet...	50,190
Anna B. Douglas, Sixth and Figueroa...	211,070
Mrs. Elma E. Rowland, 1 South Flower...	90,140
Lois Armbruster, 1701 Magnolia...	135,160
Mrs. F. W. Falsch, 1322 W. Fifth...	158,600
Gregory Snyder, 719 South Park View...	220,400
Mrs. Ann Halverson, 945 S. Olive...	73,190
Alma C. Smith, 2100 S. Vermont...	220,780
Clement Turner, 2703 W. Eleventh...	156,100
Grace C. Belcher, 1539 S. Main...	158,320
Mrs. T. L. O'Brien, 684 Kio st...	227,590
Mrs. Eiseman, 1033 Millard...	21,280
Lucy Rankin, 736 W. Eighteenth...	210,210
Dorothy Nightengale, 1346 Arapahoe...	26,100
Daisy L. Loucks, 1800 Arlington...	31,100
Mrs. Lester Foster, 3431 Sixth ave...	23,660
Mrs. Arthur Platz, 1062 Winfield...	61,780
Mrs. Ruth Storey, 653 S. Burlington...	38,060
Mrs. Ruth Bowers, 1217 Fedora...	11,250
Katherine Newberry, 1111½ Seventeenth...	18,200
Blanche Kirkland, 3409 W. Washington...	220,780
Belle Rainey, 928 S. Rimpau...	61,000
Alice Flint, 820 New Hampshire...	16,120
Mrs. A. M. Morfoot, 1411 Albany...	29,190
Mrs. Mabel Wilcox, 2255 S. Hoover...	223,000
Mrs. Arthur Kent, 219 N. Olive...	16,010
Lillian Goldsmith, 804 Kingsley Drive...	5,000
Dorthy Wellborn, 401 W. Thirty-first...	5,000
Mrs. Arthur Kent, 219 N. Olive...	154,100
Mrs. Peter Bower, 3424 W. Twenty-third...	21,010
Catherine Stevens, 834 W. Westlake...	15,350
Mrs. A. G. Finch, 1716½ W. Third...	204,100
Phoebe Rauch, Hamburger's Story Girl...	151,010
Mrs. Gaskell 1130 W. Sixteenth...	5,760
Mrs. Anderson, 1250 Grove, Hill ave...	215,000
Priela G. Hall, 872 W. Washington...	25,100
Daisy S. Close, 983 S. Berendo...	9,200
Blanche Haefner, 1042½ Lincoln st...	5,000
Mrs. Lowell Wentworth, 1135 E. Fesler...	11,700
Anna Burkhart, 5291½ Temple...	32,170

District No. 3.

Includes all territory bounded on the north by West Adams street, including West Adams street; on the east by South Figueroa street, on the south by Manchester avenue, on the west by the city limits.

Bertha G. Smith, 1301 W. 36th place...	223,640
Mrs. Geo. H. Benua, 4161 Dalton ave...	220,620
Hellicent Edinger, 619 W. 41st place...	229,410
Mrs. Sanford, 1020 W. 35th place...	223,140
Mrs. L. M. Huttleson, 1723 W. 39th place...	61,600
Mae Mortier, 812 W. 35th...	31,410
Mrs. Ida Dobbs, 3734 W. 40th...	33,060
Mrs. Clara Pierce, 1356 W. 36th...	212,090
Nellie Unstead, 3015 Dalton...	227,650
Mrs. F. Dunlap, 705 W. 23rd...	41,090
Susan A. Avery, 4003 Normandie...	5,000
Gertrude Eagler, 1133 W. 40th place...	83,120
Mrs. R. S. Thacker, 4277 S. Vermont...	16,100
Mrs. Maud A. Hibbert, 4117 Dalton...	25,120
Genevieve Bell, 4031 Van Ness...	20,010
Mrs. Annie S. Hayhurst, 857 W. 37th...	56,070
Mrs. Jack Goodall, 1228 W. 39th place...	224,880
Goldie Vickary, 710 W. 43rd place...	37,160
Mrs. Otto H. Hasse, 1620 W. 39th...	69,010
Mrs. Ella Sims, 3945 Kansas ave...	220,100
Mrs. Mamie V. B. Wood, 2711 S. Vermont...	227,650
Mrs. Lucile Reed, 3915 Decker...	60,160
Mrs. Mary Stutler, 1210 W. 8th...	88,010
Mrs. Haney, 3414 Gramercy...	17,050
Mrs. M. Davis, 5104 S. Vermont...	167,040
Willie R. Westfall, 1148 W. 37th drive...	20,220
Mrs. Frank Schatz, 418 W. 37th...	17,470
Eva Mitchell, 920 S. Carondelet...	184,160
Mrs. Oscar H. Harper, 1610 W. Jefferson...	24,100
Mrs. Sidney Dell, 2910 Towne ave...	5,000
Mrs. T. Phelps, 1002 W. Jefferson...	56,000
Vera Sharon, 4108 Halldale...	38,900
Mrs. Ida Towne, 910 N. Avenue 66...	5,000
Elsa Ingraham, 1505 Vermont...	18,100
Mrs. F. H. Walbridge, 4223 Hoover...	21,700
Mrs. Frank Sterling, 417 36th place...	157,010
Lucille Bay, 1501 W. 48th...	28,060
Josephine Francis, 4326 S. Wesley...	24,500
Mrs. Bergman, 2007 Budlong...	30,120
Mrs. Jessie Harvey, 4204 S. Vermont...	5,000
Agnes McManus, 745 E. California, Pasadena...	16,100
Mrs. H. F. Markoff, 1002 N. Catalina, Pasa...	15,150
Amy Ellis, R.F.D. No. 2, Pasadena...	5,000
Mrs. Fred Ellis, 1319 E. Mission, Pasadena...	24,500
Mrs. Clara Noyes, 406 Milan ave., Pasadena...	18,160
Charlotte Bice, 412 Milan ave., S. Pasadena...	8,000
Mrs. Mabel Alderman, 1300 Fresno, S. Pas...	5,000
Abby Cash, Route 6, Los Angeles...	30,120
Mrs. John Sloan, Littlelands, Cal...	5,000
Mrs. Eva Beatty, Littlelands, Cal...	5,000
Mrs. Helen Bodayshall Warner, Alhambra...	217,800
Adelaide Adams, 814 W. Line, Monrovia...	14,140
Mrs. Mabel Hoffman, 617 Myrtle, Monrovia...	5,000
Mrs. M. C. Northup, 303 S. First, Alhambra...	27,870
Mrs. Hattie Whaley, 1820 Acacia, Alhambra...	15,100
Frances Webster K. Grand Oaks, Pasadena...	5,000
Muriel Bemis, 670 Madison, Pasadena...	154,250
Mrs. M. Gray, 518 Colima st, Pasadena...	24,010
Emma Hale, 128 W. Bellevue drive, Pas...	15,200
Nettie Hatfield, Sierra Madre...	28,100
Lillian Mellick, R.R., Pasadena...	5,000

District No. 4.

Begins at the corner of Figueroa and West Adams streets, thence to South Main street, north on Main street to First street, east on First street to the city limits; to bounded on the east by the city limits; by Manchester avenue on the south and by South Figueroa street on the west.

Blanche Kenzig, 620 E. 25th...	216,900
Mrs. Arthur Soloman, 306 W. 59th...	220,100
Mrs. Jessie Reaves, 1963 Santee...	228,900
Helen Sherman, 3701 South Park...	77,800
Julia Buckles, 1783 S. Los Angeles st...	21,350
Mabel Snyder, 1703 S. Main...	20,100
Emma Marker, 641 E. 41st...	15,100
Mrs. Jessie Steele, 1400 Santee...	54,140
Mrs. E. Wilms, 2500 Maple...	41,900
Mrs. R. M. Dalstad, 317 E. 25th...	52,620
Mrs. J. H. Fisher, 420 E 51st...	27,100
Mary Graber, 1537 E 58th...	30,240
Mrs. Woodworth, 2501 Grand ave...	19,950
Charlotte Woodward, 3820 Main st...	50,760
Blanche Rose, 208 W. Vernon...	29,980
Mrs. S. E. Macdonald, 274 W. 42nd place...	17,080
Esther Pinkstaf, 1315 E. 41st...	31,200
Margaret Wade, 1256 E. 27th...	18,100
Dorothy Pugh, Hyde...	17,170
Edith Grime, 1153 E. 34th...	5,000
Mrs. M. A. Collins, 2704 Hooper...	15,130
Bessie Bowman, 2401 Central...	32,440
Mrs. R. Martin, 450 E. 48th...	133,010
Mrs. H. Burns, 3115 S. Main...	90,180
Mrs. Crampert, 132 W. 99th...	8,220
Mrs. Ward Wood, 5105 S. Main...	11,010
Miss George Waller, 461 W. Vernon...	5,000
Mrs. F. Simenburg, 143 W. 77th...	5,000
Mrs. H. Y. Stretch, 1427 E. 25th...	12,740
Mrs. Ethel Owens, 708 42nd...	29,200
Mary Felowes, 1042 E. 49th place...	50,150
Ida R. Rutland, 1263 E. 48th...	229,610
Mrs. Ethel Townsend, 316 W. 45th...	222,900
Elsie Hicks, 1800 S. Soto...	19,140
Rita Gault, 3316 Adair...	41,090
Myrtle Wood, 1445 Orchard place...	5,120
Ruth Cushman, 5050 McKinley...	29,220
Faye Godbee, 320 W. 47th st...	12,010
Mrs. Andrew Conklin, 1712 San Rafael...	211,400

District No. 5.

Is bounded on the west by North Main street to the river; on the south by Pico street to the city limits, with the city limits as the eastern boundary, and includes all of Boyle Heights, East Los Angeles and Garvanza to the South Pasadena city limits on the north.

Phillip Holroyd, 423 N. Evergreen...	226,900
Lois Corbin, 906 S. Flue...	223,140
Mrs. Woodruff, 1 E. Avenue 61...	5,000
Mary Fox, 1747 S. Occidental...	47,190
Blanche Schwartz, 1285 E. Ninth...	42,060
Mrs. M. M. Christensen, 3858 Pasadena ave...	22,600
Mary Pratt, 1111 Fifty-first...	221,450
Sarah Kohl, 1139 Wall st...	58,100
Maud Kline, 891 S. Boyle...	228,100
Mrs. C. C. Gill, 3100 E. Fifth...	20,000
Camille Lewis, 1894 Brooklyn...	9,010
Grace Nelson, 2939 Loudoun...	18,180
Florence Hinds, 431 E. Sixteenth...	223,100

On Display at Wm. R. Russ, Tenth and Olive Streets.

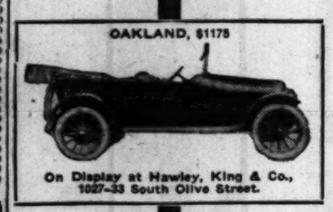

On Display at Hawley, King & Co., 1027-33 South Olive Street.

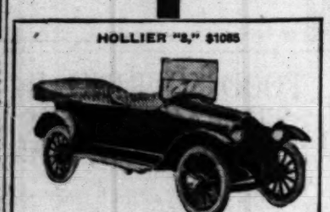

On Display at R. P. Pennock, 1017 South Olive.

On Display at Bekins-Speers Motor Co., Pico at Grand.

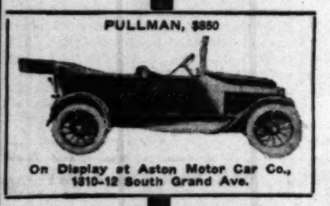

On Display at Aston Motor Car Co., 1810-12 South Grand Ave.

On Display at J. W. Leavitt & Co., 1235 South Olive Street.

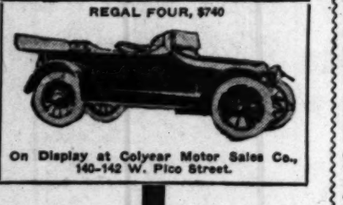

On Display at Colyear Motor Sales Co., 140-142 W. Pico Street.

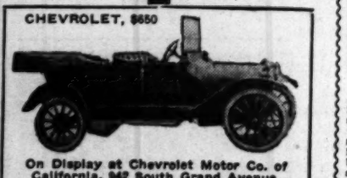

On Display at Chevrolet Motor Co. of California, 942 South Grand Avenue.

"Up! Up! We Go! —and at the top—SUCCESS"

"Away to the Land of Delight! Jimminy! High as a kite! Diamonds beautiful, sparkling and rare! Phonographs—sweet-toned! Oh, I'll be there!

"The purring of motors—hear? Aren't those cars just too dear. There's sixteen beauties—all in a row. Come on! Let's win them! Up! Up! We go!"

It's the most wonderful race ever witnessed in the Southwest. Hustling, progressive candidates in The Times famous automobile and prize campaign are vigorously striving for reward—and getting closer every day! Every day witnesses new triumphs, new ambitions stirred, new candidates.

Marvelous is the progress that can be made now, with a splendid special offer to make advancement easy. Votes by the thousands can be gained on new subscriptions to The Times. If you are not in this race, enter today. Share in these beautiful prizes March 29th.

If you are in, don't slip behind. Even if you have only a few votes, read about the 90,000 offer. THAT will bring you up in a jiffy. Don't lose your grasp on one of these beautiful automobiles. Go after it!

90,000 EXTRA VOTES.

Each five-year club of NEW subscriptions to The Daily Times entitles you to 90,000 extra votes in addition to the regular votes given on each individual subscription. Subscriptions of any length from one month to two years may be included in a club.

What a wonderful chance this is to win an automobile! Every new subscription you secure is a step nearer to one of the cars; every club is a leap ahead.

There is still a whole month of this campaign, and a week of the special offer. Plenty of time to see all your friends. Give yourself a chance to show what you can do. Not only will you be adding thousands of votes to your standing, but you will be right after the

$75 IN GOLD FREE.

This gold will be given to the candidate who turns in during the extra vote offer the largest sum of money in NEW subscription payments.

There, you have a double offer! More properly, it has a triple benefit, for new subscriptions win the extra votes, and may win the $75 in gold and—later—an automobile!

Isn't it all one grand big opportunity? The period from now until March 8 (the day on which the special offer closes) is the best of the entire campaing. No better offer will be made later, so give your ambition full sway; let your efforts in the next few days pave your way to victory and reward.

The standings today, tabulated on the Burroughs adding machine, includes all votes received up to 2 p.m. yesterday.

Read this Carefully:

Under no circumstances will the practice of "switching" subscriptions be tolerated, and attempts to thus gain extra votes will prove utterly useless and only loss the votes in the end. Some candidates are under the misapprehension that, if The Times is going to a certain address and is merely changed to another member of the family or household or any other person at the same address, that such procedure will make a new subscriber out of an old one. IT WILL NOT.

The object of this campaign is to INCREASE the number of legitimate subscribers of this paper. To do that, NEW subscribers that did not exist before, must be added. Merely placing the subscription under some one else's name would be futile.

The rules defining "new" and "old" subscribers are both simple and positive. Any person who was receiving The Times on the opening day of this campaign or has since received it, regardless of whether he or she was paying by the month or otherwise, is an OLD subscriber. All others are NEW.

Out-of-town contestants should consult Times agents in their vicinity to verify subscriptions. The Times auditing department gives each subscription turned in a rigid investigation, and votes will be forfeited on all old subscribers turned in as new.

Use this blank to enter candidate. Fill out as directed and bring or send to the Campaign Manager.

Nomination Blank Good for 5000 Votes.
The Los Angeles Times Greater Prize Campaign.

To Campaign Manager: Date.....1916.

I nominate .....

Street and No.....County.....

Town or City.....District No.....

As a candidate in The Times Automobile and Prize Campaign.

Signed..... Address.....

This blank counts 5000 free votes. Only one nomination will be credited to each contestant. The nominator's name will not be divulged if so requested.

FIRST SUBSCRIPTION COUPON.
— Good for 15,000 Extra Votes —

Return this coupon to the Campaign Manager, Los Angeles Times, with your FIRST subscription payment, either old or new, of three months or longer, and you will receive 15,000 votes in addition to the regular number of votes given, as shown in the regular schedule.

Name of Subscriber.....

Address .....

Contestant's Name .....

Dist. No. .....Amt. Enc. $.....OLD or NEW.

This coupon, accompanied by the Nomination Blank and your first subscriptoin will start you in the race with over 20,000 votes. Only one of these coupons will be credited to each candidate. This coupon and one new yearly subscription gives you 55,000 votes.

10 **FREE VOTE COUPON.** 10
Good for Ten Votes.
The Los Angeles Times Greater Prize Campaign.
Good for ten votes if voted or mailed on or before March 11, 1916.

NAME .....

STREET.....

TOWN.....

COUNTY..... DISTRICT NO.....

This Coupon will count Ten Votes when properly filled out and sent to the Campaign Manager of the Los Angeles Times on or before the expiration date. Coupons must be neatly trimmed and put in package, with number of votes written on top.

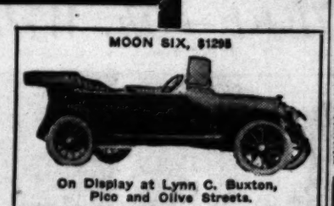

On Display at Lynn C. Buxton, Pico and Olive Streets.

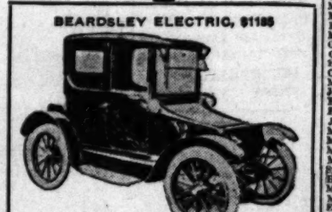

On Display at Beardsley Electric Co., 1250-1260 West Seventh Street.

On Display at Saxon Motor Sales Co., 1140 South Olive Street.

On Display at Pacific KisselKar Branch, Corner Tenth and Olive Streets.

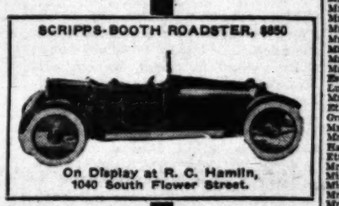

On Display at R. C. Hamlin, 1040 South Flower Street.

On Display at J. W. Leavitt & Co., 1235 South Olive Street.

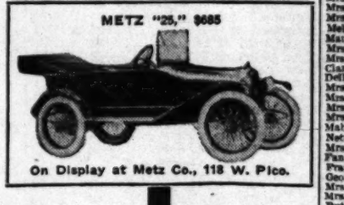

On Display at Metz Co., 118 W. Pico.

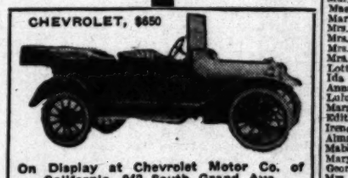

On Display at Chevrolet Motor Co. of California, 942 South Grand Ave.

District No. 6.

Includes the following cities: Pasadena, South Pasadena, Alhambra, Monrovia, Arcadia, Sierra Madre, Duarte, Glendora and Lamanda Park.

Eunyce L. Johnston, 1132 Sunset Blvd., P.	227,100
Mrs. C. W. Austin, 291 Park, Pasadena...	230,170
Mrs. Georgia Johnson, 324 Los Robles, P.	220,610
Mrs. Anna S. Foster, 1408 Locust, Pasadena	164,010
Mrs. Anna Woodward, 389 N. Fair Oaks, P.	127,060
Sarah L. Southwick, 537 N. Fair Oaks, P.	210,100
Gladys Roth, Arcadia...	54,900
Hortense Breillot, Arvadia...	8,280
Majesta Spencer, Arcadia...	21,010
Fay Dean, 2006 Orlev, South Pasadena...	5,000
Grace Lowrey, 779 E. Walnut, Pasadena...	5,000
Lyda Wooster, 377 Kensington Pl., Pasadena	41,170
Miss L. A. Pitt, 874 Worcester, Pasadena	106,470
Jane Ruble, 260 Arcadia, Pasadena...	5,000
Marna Brown, 528 S. Hudson, Pasadena...	39,190
Bertha Hayler, 1519 Chas. Gruender, Pasadena	16,770
Lucy Cree, 1350 E. 3rd, Long Beach...	16,100
Mrs. M. S. White, 109 Ford Pl., Pasadena	41,880
Mrs. T. Putnam, 155 N. Catalina, Pasa...	5,000
Agnes McManus, 745 E. California, Pasadena	16,100
Mrs. H. F. Markoff, 1002 N. Catalina, Pasa.	15,150
Amy Ellis, R.F.D. No. 2, Pasadena...	5,000
Mrs. Fred Ellis, 1319 E. Mission, Pasadena	24,500
Mrs. Clara Noyes, 406 Milan ave., Pasadena	18,160
Charlotte Bice, 412 Milan ave., S. Pasadena	8,000
Mrs. Mabel Alderman, 1300 Fresno, S. Pas...	5,000
Abby Cash, Route 6, Los Angeles...	30,120
Mrs. John Sloan, Littlelands, Cal...	5,000
Mrs. Eva Beatty, Littlelands, Cal...	5,000
Mrs. Helen Bodayshall Warner, Alhambra...	217,800
Adelaide Adams, 814 W. Line, Monrovia...	14,140
Mrs. Mabel Hoffman, 617 Myrtle, Monrovia...	5,000
Mrs. M. C. Northup, 303 S. First, Alhambra	27,870
Mrs. Hattie Whaley, 1820 Acacia, Alhambra	15,100
Frances Webster K. Grand Oaks, Pasadena...	5,000
Muriel Bemis, 670 Madison, Pasadena...	154,250
Mrs. M. Gray, 518 Colima st, Pasadena...	24,010
Emma Hale, 128 W. Bellevue drive, Pas...	15,200
Nettie Hatfield, Sierra Madre...	28,100
Lillian Mellick, R.R., Pasadena...	5,000

District No. 7.

Includes Long Beach, San Pedro, Redondo, Wilmington, Manhattan and Hermosa Beach.

Hazel La Cruix, 843 Pine, Long Beach...	217,180
Ella Aaron, 315 W. 18th, San Pedro...	109,010
Mrs. A. Hill, 1433 Central, San Pedro...	11,400
Mrs. Gabriel Quenone, Duarte...	73,000
Mrs. Doris Price, 100 N. Grand, Monrovia...	64,010
Miss A. C. Doty, 2043 Milan ave., S. Pas.	6,240
Mrs. T. H. Pratt, 1642 N. Los Robles, P...	19,200
Ethel Grimes, Arcadia...	220,120
Mrs. J. D. Brown, 447 W. Orange, Monrovia	40,640
Marian Hayman, Lamanda Park...	175,180
Florence Mockindge, Huntington Hotel, P.	5,000
Lovrans F. Moore, 2093 Milan ave., S. Pas.	81,140
Mrs. Gabriel Quenone, Duarte...	73,000
Mrs. Doris Price, 100 N. Grand, Monrovia...	64,010
Miss A. C. Doty, 2043 Milan ave., S. Pas.	6,240
Mrs. T. H. Pratt, 1642 N. Los Robles, P...	19,200
Ethel Grimes, Arcadia...	220,120
Mrs. J. D. Brown, 447 W. Orange, Monrovia	40,640

District No. 8.

Includes Ocean Park, Santa Monica, Venice, Soldiers' Home and Sawtelle.

Dorothy Burns, 1312 Innis place, Venice...	228,650
Della Snyder, 126 N. 5th, Sawtelle...	216,700
Lettie Walter, 214 S. 4th, Sawtelle...	5,000
Ruby Bryant, 434 S. 6th, Sawtelle...	227,900
Beatrice Mocum, Sawtelle...	5,000
Mrs. L. M. Breuer, 417 S. First, Sawtelle	154,300
Grace Pruden, 3rd and Indiana, Sawtelle...	30,100
Vesta Eagler, Sawtelle...	5,000
Myrtle Hague, Soldiers' Home...	12,800
Helen Thoda, 1114 Amherst, Sawtelle...	5,000
Mrs. Maud Snyder, 121 S. Wabash, Sawtelle	16,510
Corene Evans, 3rd and Indiana, Sawtelle...	53,000
Mrs. Allie Ballard, 5th and Miner, Sawtelle	5,000
Pauline Field, Santa Monica blvd., Sawtelle	9,000
Hazel Reske, 210 N. 4th, Sawtelle...	15,150
Maz Mason, 544 Kensington, Sawtelle...	12,400
Hazel Kennedy, Soldiers' Home...	15,650
Josephine Molitor, Venice...	22,000
Mrs. H. Miller, Venice...	10,940
Mrs. Nita Finane, 311 Penn., Westgate...	224,100
Laura Lipking, R.F.D., Sawtelle...	165,000
Mrs. E. A. Crowther, Sawtelle...	5,000
Donalda Lowry, 1017 4th, Santa Monica...	94,010
Blanche Irvin, Venice...	22,450
Catherine Bahler, 1443 11th, Venice...	7,400
Marguerite Ball, 1117 3rd, Santa Monica...	24,150
Loreta Cunningham, 55 Ocone, Ocean Park	21,200
Mrs. George Salter, U. S. Island, Venice...	9,970

District No. 9.

Includes all of Los Angeles county not mentioned elsewhere.

Mrs. Norman Wright, San Dimas...	227,000
Lita Nash, Covina...	60,910
Mary L. Niman, 1106 Locust, Long Beach...	98,120
Ruth Anderson, 217 S. Catalina, Redondo...	12,150
Mrs. Orville Hillesary, 100 N. Miramar, L. B.	158,170
Caroline Herbert, San Fernando...	53,600
Mrs. Carrie Elsner, Downey...	120,100
Florence Arden, Perry...	5,000
Anna Burk, 1526 Kulli st., Eagle Rock...	21,400
Dorothy Morgan, R.F.D., No. 10...	17,180
Mrs. Minnie M. Searle, Tropico...	100,160
Mrs. Otto Gottwald, Downey...	224,880
Eleanor Collins, Tropico...	218,800
Dorothy Foote, Beverly Hills...	17,000
Mrs. Marshall Moore, Palmdale, Cal...	12,010
Viola Wolfe, Palmdale, Cal...	30,100
Agnes Schoenberger, Palmdale, Cal...	5,400
Mrs. P. Sykes, Lomita, Cal...	5,000
Mrs. W. A. Wrenn, Lomita, Cal...	19,190
Rose Haase, Perry, Cal...	13,780
Mrs. Carrie Walker, Perry, Cal...	5,000
Mrs. Chase E. Mace, Azusa, Cal...	75,160
Leota Brolin, Baldwin Park, Cal...	41,710
Frances Hitt, R.F.D. No. 13, Los Angeles.	198,200
Mariam Green, Montebello, Cal...	5,000
Majella Green, 92 Monte, Cal...	28,160
Mrs. J. Mosher, 326 E. Ellsworth, Eagle Rk.	5,000
Elberta Hubbler, Owensmouth, Cal...	5,000
Mrs. W. E. Bechtelheimer, Owensmouth, Cal.	5,000
Ruby Ross, Whittier...	170,180
Mrs. Harry Smith, Acton, Cal

Classified Liners.

AGATE TYPE ONLY.

Accepted subject to the following rates and rules: Rates: The rate for inserting Want Ads in the Daily Times is 1c per word each insertion; in the Sunday issue, 1½c per word each insertion; minimum charge applicable to a single insertion and to each consecutive insertion, 25c; except under the following classifications, the rate for which is 2c per word daily, 2½c per word Sunday: Lost, Special Notices, Church Notices, Entertainments, "Stocks and Bonds," "Money to Loan," "Salary and Chattels," "Physicians," "Medical," "Detectives," "Sanatoriums" and "Baths and Massage."

An extra charge of 25 per cent is made for the use of capital letters.

Minimum space for classified advertisements ordered for more than one insertion, 14 words.

White space and dashes are charged for on the basis of seven words to a line.

Ads are solid and are counted strictly by the word. For paragraphed or lined-up matter set in capa, estimate five (5) average words to a line. Not less than six (6) average words to a line for the first line, and eight (8) average words to each line following. In this kind of advertising the actual number of words set solid is counted, and eight (8) words added for each unfilled line.

The Times reserves the right to classify all advertisements under appropriate headings.

The Times cannot guarantee accuracy or assume responsibility for errors of any kind occurring in telephoned advertisements.

The Times will not be responsible for more than one incorrect insertion of any advertisement ordered for more than one time.

Errors not the fault of the advertiser, which clearly lessen the value of an advertisement, will be rectified only by republication, without extra charge, on presentation of receipt within five days after insertion. No allowance will be made where the error does not materially affect the value of the advertisement.

No adjustment will be made for advertising items not affected by an error or error which may occur in other items in the same advertisement.

Advertisers should retain receipts given by The Times for payment for "Liners," as no mistake can be rectified without them.

The Times will not accept phone or verbal orders to discontinue or change "till forbid" advertisements.

Telephoned orders to discontinue advertising in The Times are numbered in the order of their receipt, and in advance the number of the order is given to the advertiser, who should make a record thereof, in case of dispute no change in advertising will be made unless the "order to change" number is presented to The Times by the advertiser.

Sunday real estate advertisements, to be classified properly, must be in The Times office before 5 o'clock Saturday night. Other classified "Wants," "To Lets," etc., received over counter or by telephone until 11 p.m. Saturday will be inserted after closing hours for each division will be inserted under heading "Too Late to Classify." Rate 1½ cents per word.

The Sunday circulation of The Times exceeds 100,000 copies, and most "liners" are regularly printed in less columns than in the five other Los Angeles newspapers combined.

Telephone your want advertisements, Ring up "The Times," Main 8200, Home 10691, any time of day or night, and secure prompt and careful attention.

"BE QUICK TO KICK IF THINGS SEEM WRONG, BUT KICK TO US AND MAKE IT STRONG."

DISTANT SERVICE FOR TIMES PATRONS.

For the convenience of persons who may desire to send in advertisements to be published in The Times, send communications to this newspaper and have "liner" and other advertisements inserted. Times branch offices have been opened in various downtown buildings for the purpose indicated. Collections will be made from these boxes every hour.

Each piece of advertising copy must contain the name and address of the advertiser, number of insertions and heading under which it is desired that the advertisement be inserted.

The boxes are located as follows:

BRYSON BLOCK, 145 S. SPRING ST. (Lobby near elevator.)

BROADWAY CENTRAL BLDG., 434 S. BROADWAY. (Lobby near elevator.)

BUMILLER BLDG., 439 S. BROADWAY. (Lobby near elevator.)

COLUMBIA TRUST BLDG., 315 W. THIRD ST. (Lobby near elevator.)

DELTA BLDG., 639 S. SPRING ST. (Lobby near elevator.)

GARLAND BLDG., 740 S. BROADWAY. (Lobby near elevator.)

GERMAIN BLDG., 224 S. SPRING ST. (Lobby near elevator.)

GRANT BLDG., 325 S. BROADWAY. (Front of elevator.)

HIGGINS BLDG., SECOND AND MAIN STS. (Lobby near elevator.)

H. W. HELLMAN BLDG., FOURTH AND SPRING. (Near elevator, Fourth st. lobby.)

I. W. HELLMAN BLDG., 411 S. MAIN ST. (Lobby near elevator.)

HIBERNIAN BLDG., FOURTH AND SPRING STS. (Lobby near elevator.)

I. A. INVESTMENT BLDG., 738 S. BROADWAY. (Lobby, rear of elevator.)

LANKERSHIM BLDG., 126 W. THIRD ST. (Lobby opposite elevator.)

LADDERLIN BLDG., 315 S. BROADWAY. (Next to D. S. Mail Box.)

MARSH-STRONG BLDG., 9TH, SPRING AND MAIN. (Front elevator shaft, 9th st. lobby.)

MASON BLDG., FOURTH AND BROADWAY. (In lobby.)

MERCHANTS TRUST BLDG., 207 S. BROADWAY. (Beneath U. S. Mail Box.)

O. T. JOHNSON BLDG., FOURTH AND BROADWAY. (Lobby elevator.)

PACIFIC ELECTRIC BLDG., 608-610 S. MAIN ST. (Lobby near elevator.)

C. WESLEY ROBERTS BLDG., THIRD AND MAIN. (Lobby near elevator, Third st.)

SAN FERNANDO BLDG., 406 S. MAIN. (Lobby opposite elevator.)

The location of additional boxes will be published as they are installed.

SPECIAL NOTICES—

REDIPHONE—WE HAVE ON HAND A FEW OF those handy telephone attachments, which are being distributed in connection with coupon books valued at 75 cents each, the coupon being redeemable in classified advertising in THE TIMES. Call Main 8200 and Home 10691 and our representative will call and attach the "REDIPHONE," collecting at the same time for the coupons delivered. A "REDIPHONE" only will be delivered to each purchaser.

WANTED—I CAN SECURE BY 40 PEOPLE CLUBbing together, a special proposition direct from the factory representative which will enable them to get a beautiful, perfect, high-class phonograph without the cost of dollar for it. Only charge is their records (standard makes,) at regular prices. Quick action needed. Address M, box 500, TIMES BRANCH OFFICE.

PROFESSIONAL OR BUSINESS MEN NOT EMploying book-keeper, can have books kept, or audited, at their office, daily, weekly or as business requires. R. G. H. BOYD, Public Accountant. Main 1469, P2349.

IF YOU NEED A DOCTOR, WHY NOT SEE LADY PHYSICIAN who is a graduate surgeon, if your case requires such. Your health given special attention. PHONE 806-807 San Fernando Bldg., Fourth and Main. Phones: Main 8696, 60606.

DISSERTATION IS JAILABLE.

Marriage and non-support laws of Nevada and California explained.

ADVICE FREE.

10 to 4 daily. Saturday 10 to 9 p.m. 315 S. BROADWAY, room 316.

I REPAIR TIME RECORDING CLOCKS, TIME stamps, cuckoo clocks, Regina music boxes, antique mantel clocks. Estimates cheerfully furnished. Expert watchmaker and jeweler. F. P. DATTON, 319 Grant Bldg. Phone P5678.

CLASSIFIED ADVERTISEMENTS

for the real estate section of Sunday's Times will be under the proper heading of "Too Late to Classify" if not received before 5 p.m. Saturday.

GOING TO SAN FRANCISCO THIS WEEK BY AUTO, have room two people. WEST 3213.

FOR QUICK ACTION DROP ANSWERS TO Times "Liners" in Times' letter boxes in downtown office buildings. The location of the boxes are printed in the first column of The Times "Liner" section.

PERSONAL—Business.

PERSONAL—PERSONAL—

MRS. MASSON,

the noted palmist of London, Eng., may be consulted at 322 S. SPRING ST., by those desiring careful, conscientious and reliable hand readings from one of the foremost palmists of the day.

HIGH-CLASS PATRONAGE SOLICITED.

PERSONAL—SEE LADY DOCTOR IF THE STORK will visit you. Best by empe cards. Examination FREE. Hours 9-5. DR. STONE, 806-807 San Fernando Bldg., Fourth and Main. Phones: Main 8696, 60606.

PERSONAL—ANY INFORMATION AS TO THE whereabouts of C. F. Cady will be greatly received. Address Room 4, 308½ SPRING ST., Los Angeles, Cal.

PERSONAL—FOR CROCHET, EMBROIDERY, HEMming; photographs, fine monotypes, come to the Book, 625 West Eighth st. EDNA BLUMVE.

PERSONAL — SPANISH DANCING TAUGHT BY Prof. H. ORTEZ, el mano, lessons at your home, or 806 E. Fico.

PERSONAL—WANTED 20 AMATEUR MUSICIANS for orchestra practice; mutual improvement and good times assured. P.O. BOX 1388.

PERSONAL—MME. JOSEPH OF CHICAGO, PALMist and psychic, readings 50c. 522 E. 15TH ST. Via Grand ave. car.

PERSONAL — WOMEN'S DISEASES, ALL FEMALE troubles. 218 W. THIRD ST. Suite 308.

PERSONAL—

For quick action drop answers to Times "Liners" in Times' letter boxes in downtown office buildings. The location of the boxes are printed in the first column of the Times "Liner" section.

PERSONAL—Business.

PERSONAL—

PROF. MURDOCK,

The Master Mind of PSYCHICS.

If you are worried and in doubt about your business, domestic or love affairs, consult PROF. MURDOCK, the acknowledged peer of all PSYCHICS.

50c—READINGS—50c.

All business confidential. Maid in attendance. N.W. corner W. 54th st and Seventh ave. Grand ave. car marked Mesa drive. Vermont 702—Home phone 70435.

PERSONAL—AVOID THE RUSH

on Saturday. Make a practice of phoning your Sunday ads to The Times on Friday, day or night. Collection for the service will be made at your home or office. Main 8200. Home 10691.

PERSONAL—PROF. ALTHOUSE, NOTED ASTROloger and palmist; thirty years in Los Angeles; largest practice, highest grade of work. High class patronage solicited. 621 S. BROADWAY.

PERSONAL—WANTED, WILLIAM WRIGHT FISHer, who married Aline V. Canfield in New Orleans, La.; or his heirs. Write P. HARVEY, attorney, 206 Prince Theater Bldg., Houston, Tex.

PERSONAL—SEND 25 CENTS FOR FIVE BEAUTIful photogravures of popular movie stars: Mary Pickford, Ruth Rowland, Jackie Saunders, Lillian Gish and Blanch Sweet. P. O. 116, station C, LOS ANGELES.

PERSONAL—LADY WILL JOIN AUTO PARTY TO Ontman. Can locate water or minerals by magnetic power. Call or address, 614 TOWNE AVE.

PERSONAL—MALE NURSE GOING EAST. CARE for patient, or other business, for part expense. Address W, box 124, TIMES OFFICE.

PERSONAL—ORDAINED PSYCHIC DAILY READings; Cards. Friday 9 p.m. 1026 S. HILL. 97.

FLORISTS AND NURSERIES—

QUIT BUSINESS, GO BACK OWN COUNTRY. WANT to sell nursery with nicely fitted three large greenhouses, one lath house; one living house, 5 rooms, one horse, one buggy, one wagon, and everything for nursery use. Fine location, east Washington near Vermont. WASHINGTON NURSERY.

VALENCIA, NAVEL AND EUREKA LEMON TREES, 2 year old selected buds from improved stock. Glendora foothill district. Shipped to your order. 80c. BOYD COMSTOCK, Glendora, Cal.

BUSINESS ANNOUNCEMENTS—

NOTICE—

CLASSIFIED REAL ESTATE ADVERTISEMENTS in the Sunday Times must be received before 5 p.m. Saturdays. Classified "Want Ads," etc., will be accepted until 11 p.m. Saturdays.

TIME RECORDING CLOCKS, AUTO CLOCKS, English hall, chime, and French clocks repaired, estimates given. Established 1895 by 9 years S. F. DATTON, 319 Grant Bldg. P5678.

20-LB. HAMMERMILL BOND LETTER HEADS, $2.75 a 1000. Envelopes $2.75. Billheads $2.50. THE COLER COMPANY, 124½ S. Spring st. Phone Bdwy. 5353.

BUSINESS LETTERS TYPEWRITTEN, 10 CENTS page. PUBLIC STENOGRAPHER, 705 Ferguson Bldg., Third and Hill.

BUSINESS MAN, ADDRESS, $1.00 PER MONTH. 705 FERGUSON BLDG., Third and Hill. P6801.

WANTED—Help Male.

Space is not given under this heading to advertisements soliciting business patronage.

WANTED—

Quarlle man. Run gas engine, Nevada. $120. Apply HUMMEL BROS. & CO., 118 E. Second st. (Agency.)

WANTED—YOUNG CLERICAL MAN, 18-20, FOR general office work, $40; bright, young man, learn business, $30; insurance man, under 30, experienced in fire, liability, etc., $80-$100; automobile stenographer, $20-$25; railroad, Elliott-Fischer biller, $65; experienced comptometer operator, $95; boy with wheel, drug store, $25; registration stenographer, book-keepers and credit men. CALIFORNIA COMMERCIAL SERVICE, Brockman Bldg., (agency.)

WANTED—FIVE GOOD LIVE MEN, BETWEEN ages of 21 and 25, experienced either with men or solicitors; permanent position with old-established firm; must drive light wagon, $1400 cash bond required; give experience in detail; also references, address and telephone; $65 per month and commission; best routes to first applicants. Address N, box 581, TIMES BRANCH OFFICE.

WANTED—TWO MORE EXCEPTIONALLY HIGHclass men who desire to handle a new high-class specialty to schools, colleges, churches, theatres, public institutions and highest class homes. Proposition demands and justifies big time; clean men. Salary and commission. THE CALIFORNIA CO., 621 Hollingsworth Bldg.

WANTED—COMMISSARY CLERK IN REPAIR gangs, Young, unmarried men, accustomed to camp life, who are honest and willing to work hard, speak Spanish, accurate at figures and write a good hand; will find permanent employment and excellent chances for advancement. WO, box 33, TIMES OFFICE.

WANTED—HAVE AN OPENING FOR AN INTELLIgent representative living in Hollywood. Commission basis, attractive proposition to man who knows how to sell direct to consumer. See MR. ROSENBERG, before 10 a.m. Los Angeles Cold Storage Co., Seventh and Santa Fe Railway.

WANTED—

Machinist, all around work near city, $3.50, eight hours. Apply HUMMEL BROS. & CO., 118 E. Second st. Agency.

WANTED—IMMEDIATELY, SEVERAL BRIGHT, ACtive men, under 25, to prepare for railway mail clerks; this state, starting salary $75 per month, good promotion. For full information and successful coaching see MR. MURPHY, 629 Security Bldg. (See instruction adv.)

WANTED—GENTLEMEN FOR VAUDEVILLE ACT; previous experience preferred, but good dramatic amateurs considered, salary paid. Apply PATTERSON HOTEL, 317 S. Hill. Phone P3501. DR. SKATES.

WANTED — CHAUFFEUR-GARDENER, SINGLE, white man of good habits, who thoroughly understands driving and repairing auto, to work around my country home and do some office work. $25, room and board. 802 S. BROADWAY.

WANTED—MILLING MACHINE, BORING MILL, shaper and lathe operators; latter must furnish micrometers 1 to 4 inch. First-class only. $3 per day, 9 hours. Apply 115 S. LOS ANGELES ST.

WANTED—INSURANCE MAN, UNDER 30, THOroughly familiar with office and outside work in fire, automobile, etc., $80-$100 to start, good opportunity for live wire. See MR. DURBIN, 620 Breckman Bldg., (agency.)

WANTED—AUTOMOBILE MACHINIST, MUST UNderstand lathe work, gear cutting and acetylene welding. State experience. Address W, box 127, TIMES OFFICE.

WANTED—6 BUS BOYS, HOTEL PORTER, SILVERman, 8 kitchen helpers, tea man, hotel clerk, country. COURIST EMPLOYMENT AGENCY, 145 S. Spring st., Room 212.

WANTED—EXPERIENCED SALESMAN IN ADVERtising printing or multigraphing; salary and commission to good man. NATIONAL LETTER CO., 911 S. Grand. Broadway 5634.

WANTED—NO MORE PASS-KEY BURGLARS. A chance to make ready money, if you are idle get busy; we can use 15 people at once. 325 CONSOLIDATED REALTY BLDG.

WANTED—THOROUGHLY EXPERIENCED YOUNG man here in session as janitor, German preferred, also thoroughly experienced hotel clerk, young man. Apply EUSTON APARTMENTS, 1421 S. Main st.

WANTED—YOUNG MAN FOR LABORATORY POSItion as assistant; must be capable and willing to work. Call LABORATORY, Crescent Creamery, 241 Winston st., afternoon.

WANTED—AT ONCE, MAN TO TAKE CONTRACT for putting in cement and cobble stone porch. PACIFIC PORTABLE CONSTRUCTION CO., 1429 S. Hill. Phones: 21508, Main 835.

WANTED—YOUNG MAN, SOBER, RELIABLE, CAN drive and care for auto, gardener accustomed to care of cows and horses. References. 2093 W. 24TH ST.

WANTED—TWO STEEL MOLDERS, TWO FLOOR (iron) molders. Apprentice boys to learn moulding. One core maker. 204 BRYSON BLOCK, after 9 a.m.

WANTED—KNIGHT, YOUNG, UNMARRIED MAN, who has some knowledge of carpenter work, to build be willing to act as secretary. 5060 FIFTH AVENUE.

WANTED—A MAN WHO IS A MECHANIC WITH tools to take charge of garage on percentage basis. No expense. BOYLE 2325. 2066 Stephenson ave.

WANTED—LEARN AUTOMOBILE DRIVING AND repairing. Y.M.A.C. AUTO SCHOOL. (See Instruction Course adv.)

WANTED — EXPERIENCED MAN TO LAY AND scrape floors, will pay in tailor-made clothes. BUCKLEY, 508 Garland Bldg.

WANTED—TEACHER FOR PRIVATE CLASS OF business course in book-keeping and banking. PHONE Main 8558.

WANTED—NEAT APPEARING YOUNG GENTLEman to solicit accounts for a collection agency. Address LC, box 446, TIMES BRANCH OFFICE.

WANTED—30 PLASTERERS IN EL PASO, TEXAS, April 1st. Plain and ornamental. C. J. SUTTON PLASTERING CO.

WANTED—TAILOR AND HELPER ON MEN'S coats at once. ORIGINAL CUSTOM GARMENT MAKING CO., 107 N. Spring st. Room 1.

WANTED—EXPERIENCED LADIES' TAILORS TO work on fancy coats. 740 S. BROADWAY. TERRILL.

WANTED—EXPERIENCED OPERATORS ON Ladies cloaks and suits. Apply at once to S. ROSENTHAL, 512 S. Broadway.

WANTED — THOROUGHLY EXPERIENCED TOOL and die maker. HOTPOINT ELECTRIC HEATING CO., Ontario, Cal.

WANTED—COLLECTOR WITH AGENCY EXPERIence. Must drive car. Call 8 a.m. 217 DELTA BLDG.

WANTED—LICENSED DENTIST TO DO LABORAtory work, must be A-1, salary no object. DR. J. ROMER, 6260 S. Broadway.

WANTED — EXPERIENCED FOLDING BOX MAN for cylinder cutter and creaser. R. W. FRIDHAM CO., Los Angeles, Cal.

WANTED—TUTOR, FIRST YEAR HIGH SCHOOL. PHONE 35553.

WANTED — FIRST-CLASS TAILOR FOR MEN'S coats. 321 W. SECOND ST.

WANTED—Help Male.

NOTE.—Applicants for positions are advised not to send original recommendations in answer to ads. Send duplicates only.

Space is not given under this heading to advertisements soliciting business patronage.

WANTED—

2 linemen, north, $4.05 day.
Cooper, city, $2.50 day.
Radiator repair man, $3 day.
Leg maker, artificial limbs.
Brace maker, metal, $3 to $3.50 day.
Mud carrier, Arizona, $3 day.
Ham boner, city, $15 week.
Mill man, sawyer guid, $75 month, found.
Jitney driver, cash bond, 1-3 commission.
Slaughter-house butcher, $60 month, found.
Mental nurse, city, $30 month, found.
Hotel butcher, $40 month, found.
Man to feed cattle, $35 month, found.
Man to run milking machine, $40 month, found.
Foreman for tinning gang, speak Spanish, $3 day and found.
Cooks, dishwashers, waiters, etc., etc.
Call early. MURRAY & READY EMPLOYMENT COMPANY, 110 E. 2nd st.

WANTED—ATTORNEY WHO CAN USE TYPEWRITer. Good opportunity. Small salary to start $15 week; stenographer, preferably railroad experience, $75; "star" furniture salesman, $100; salesman, Imperial Valley, Must speak Spanish, $80-$90; bright young book-keeper, thoroughly capable, large corporation, $75; bright young typist, This position will develop into salesman position, $40; office boy, good firm, $25. Also registrations solicited from competent stenographers and bookkeepers. PACIFIC AUDIT & SYSTEM CO., 418 Fay Bldg., Third and Hill sts.

WANTED—

A-1 young man stenographer-biller, 25-30, for beach town. Salary $75. Address W, box 124. TIMES OFFICE.

EDUCATIONAL EXPERT CO.,
704-705 Haas Bldg.

WANTED—DENTIST NOT OVER 35 YEARS OLD who has had four years' experience. Work in Arizona, $200 month. No fee.
STATE-CITY FREE EMPLOYMENT BUREAU,
111 Merchants Trust Bldg.

WANTED—LEARN AUTOMOBILE TRADE IN MOST reliable and complete school on Coast. NATIONAL SCHOOL OF ENGINEERING (Established 1905.) 2110 W. Seventh st. Call and be convinced. Catalogue free. (See Instruction Course adv.)

WANTED — IMMEDIATELY, SEVERAL YOUNG men, over 18, and under 35, to prepare for RAILWAY MAIL CLERKS, $75 monthly; direct promotion to $1800. For full information and successful coaching, MISS WILSON, 601-602 Wesley Roberts Bldg., Third and Main. (See Instruction ad.)

WANTED—AT ONCE, TWO GOOD SOLICITORS for permanent and profitable position in city; also two wagons in near-by town; no limit to possibilities to those who mean business. Call 3064 S. MAIN ST.

WANTED—CARPENTERS TO TAKE CONTRACT TO finish 5 rooms, lath and plaster; $1 day in tailor-made suits and small amount of cash. BUCKLEY, 508 Garland Bldg.

WANTED—SEVERAL ADVERTISING SOLICITORS to work on commission. High school boys will do. Call at Young's Apartments, Apt. 507. 1021 S. GRAND AVE., after 5 p.m. Thursday.

WANTED—EXPERIENCED MEN STENOGRAPHERS. Must be capable. Apply immediately. No fee.
STATE-CITY PACIFIC AGENCY & SYSTEM CO.,
111 Merchants Trust Bldg.

WANTED — SPECIAL EDITION SOLICITOR FOR work on old established publication, give experience, phone number and address in reply. Address M, box 2086, TIMES BRANCH OFFICE.

WANTED—AN EXPERIENCED COLLECTOR WHO knows the city, must have wheel and furnish reference. $15 a week to begin. Address W, box 50, TIMES OFFICE.

WANTED—YOUNG MAN, 16, TO LEARN OPTICAL business. Apply 735 S. HILL ST., third floor, Deimers Optical Co.

WANTED—EXPERIENCED ADVERTISING SOLICITor for old established publication; commission. Address W, box 49, TIMES OFFICE.

WANTED — HAND WASHER FOR SILKS AND woolens. Must be first-class man on colors. NEW METHOD LAUNDRY, 401 E. 6th.

WANTED—ANY ONE TO LEARN A TRADE QUICK. Steady employment; $5 to $15 day. Make money while learning. 204 MERCANTILE PLACE. Room 35.

WANTED—GOOD STRONG YOUNG MAN, ACCUstomed to work on farm; German preferred; to right party. Call at 546 SAN FERNANDO BLDG.

WANTED—A CHRISTIAN MAN, STEADY WORKER to drive jitney. Call after 4. 619 EAST 21ST. South 3292 W.

WANTED—AMBITIOUS YOUNG MEN TO ASSIST IN selling; good chance for tuition rate for services. MACKAY BUSINESS COLLEGE.

WANTED—CARPENTERS FOR CUT-UP TOWN JOB, wages $3 for 8-hour day. Apply between 9 and 12. 1607 E. 15TH.

WANTED—BOY WITH 2 OR 3 YEARS EXPErience in the printing business. Apply at 118 E. MARKET ST.

WANTED—A FIRST-CLASS MEAT CUTTER, PERmanent position for high-class mechanic. Apply 1922 W. ADAMS.

WANTED—RESTAURANT MAN, WHO HAS ESTABlished credit, to handle fine lunch room on percentage. Call noon, 315 W. THIRD. L. M. West.

WANTED—MAN EXPERIENCED IN OPERATING and installing spray lime, cable way excavator. Call at 518 GRANT BLDG.

WANTED—GOOD HUSKY YOUNG MAN WITH some machine shop experience, $9 week to start. Apply 205 N. LOS ANGELES ST.

WANTED—SOLICITOR, GOOD PROPOSITION. CALL between 7:45 and 9 a.m. only. 325 S. SPRING.

WANTED—FIRST-CLASS BUSHELMAN AND TO help on coats. OTTO, The Tailor, Venice.

WANTED—BOY TO WORK ON DAIRY. MUST know how to milk. Call SOUTH 516W.

WANTED—TEN TEA AND COFFEE SOLICITORS. Call at 1034 E. 27TH ST.

WANTED—ELDERLY MAN TO ATTEND OFFICE. Light care for auto. 614 EAST FOURTH ST.

WANTED—JOB PRESS FEEDER. APPLY 240 L. W. HELLMAN BLDG.

WANTED—FIRST-CLASS TOOL AND MODEL MAKer. Apply 1928 S. MAIN.

WANTED—TWO STRONG LABORERS, COME AT once. 1560 NORTH MARIPOSA. Hollywood car.

WANTED—FIRST-CLASS LADIES' TAILOR. 1828 S. MAIN.

WANTED—Help Male and Female. (Investment Required.)

WANTED—AN EASTERN MAN AS A BUYER IN A legitimate business; would prefer a man that has had some farm experience. Salary $100 per month and high-grade automobile for your personal use. Must have $2,500 to invest, which will be fully secured. Investment returned in six months if dissatisfied. Address N, box 331, TIMES BRANCH OFFICE.

WANTED—EARN $160 WEEKLY MAGAZING clean, legitimate, mail order business; we furnish everything; right party need not worry about capital; splendid chance for intelligent, employed person to control independent business on profit-sharing basis, beginning in spare time, evenings, at house. Particulars free. OPPORTUNITIES EXCHANGE, Buffalo, N. Y.

WANTED—GOOD SOBER MAN TO TAKE INTEREST in a first-class boarding-house. Must understand raising broilers and fryers. Have good location. Apply 1009 N. BROADWAY.

WANTED—COLORED WOMAN TO DO HOUSEwork and care for infant, good home. 522 N. FIGUEROA.

WANTED—RESPONSIBLE WOMAN TO COOK TWO meals a day for three girls for room and board. PHONE West 29601 evenings between 6 and 7.

WANTED—GIRL FOR GENERAL HOUSEWORK, 3 in family, 1125 ELDEN AVE. Take Pico-street car.

WANTED—A GIRL TO HELP ON LADIES' AND men's work. 906 BROADWAY, Glendale, Glendale 2422.

WANTED — WHITE AMERICAN WOMAN NOT more than 50 years old; must be kind to children, good plain cook. Call 424 W. AVE. 50.

WANTED—Help, Female.

NOTE.—Applicants for positions are advised not to send original recommendations in answer to ads. Send duplicates only.

Space is not given under this heading to advertisements soliciting business patronage.

The Times uses every reasonable precaution to exclude false and fraudulent advertising from its columns. To this end, advertising patrons, as well as those who answer Times advertisements, are requested to report the receipt of improper communications to The Times Legal Department.

WANTED—COOK AND SECOND MAID, CITY, $40 and $35; German second maid, 2 adults, Pasadena, $35; young second maid, 4 adults, country home, $30; $35, employer in office 10 o'clock; housegirl, good cook, Riverside, $40, employer in office this morning; young practical nurse, $30; experienced lady's maid, $35; housegirl, 3 adults, Banning, $35, employer here; housegirl, good cook, Hollywood, $40; housegirl, Glendale, 2 in family, $30; two housegirls, Santa Fe Springs, prefer friends; $35 and $25, employer here; many other good places; man and wife, cooks and butler, city, $70, $75; another, country home, $60, $70.

MRS. PATTEN'S EMPLOYMENT OFFICE,
218 S. Broadway.

HAWLEY EMPLOYMENT COMPANY.
Elizabeth Keliher, Manager.
258 S. Broadway.

Experienced ladies' maid, Swedish, $40; second maid, Hollywood, $35 and $40; experienced child's nurse, country, employer in office afternoon, $40; waitresses, country, $30; man and wife, country place, gardener and cook and general maid, $70; waitress family, country, $30; (Protestant,) $45; general maid, 2 in family, no laundry, Redlands, $40; second maid, ranch home, middle-aged woman preferred, $30; general housemaid, city and country, $25 to $40.

WANTED—

Cook for boarding-house, country, $25.
Kitchen work, oil camp, $25.
Pantry woman, country, $30.
Waitress, counter, Hollywood, $1 day.
GENERAL HOUSEWORK.
3 adults, Hollywood, A1 cook, $4. One in South Pasadena, $35; several in Los Angeles at $30; also Alhambra, Hollywood and Long Beach; any number of orders at $25 for Los Angeles; one in Lancaster, one in Alhambra; one at $25 in city, to go home nights.
No fee.
STATE-CITY FREE EMPLOYMENT BUREAU,
121 Merchants Trust Bldg.

WANTED — GRADUATE NURSE, INSTITUTION, near city, $40, board and room; practical nurse, $35, board and room; woman to wait table and help in kitchen, Arizona, $40; German girl, to assist in bake shop, country, $25, board and room; waitress, hotel, country, $30, board and room; chambermaids, middle-aged woman for light housework, country, $20, board and room.
BUMMEL BROS. & CO.,
116 E. Second st.

WANTED—FIRST-CLASS COMMERCIAL LEDGER man, $50, start, advancement; assistant cashier and voucher clerk, able use typewriter, must be under 25, salary $65; young book-keeper and stenographer, $60; stenographer and bill clerk, small side, $50; also registrations solicited from competent stenographer with legal and commercial experience.
PACIFIC AUDIT & SYSTEM CO., 418 Fay Bldg., 3rd and Hill sts.

WANTED — 20 EXTRA WAITRESSES, 4 HOTEL waitresses, 3 cafe waitresses, housekeeper, $50; private family, another, $40; 2 chambermaids, $35; 3 chambermaids, $25 and $30; mining town, 3 restaurant waitresses; mixed work; 2 waitresses, family hotel; chambermaid, hot springs. TOURIST EMPLOYMENT AGENCY, 143 S. Spring st., room 210.

WANTED—A1 NEAT APPEARING LADY STENOgrapher and general office assistant. One with knowledge of book-keeping preferred. Must be familiar with box manufacturing business. Salary $40-$75.

EDUCATIONAL EXPERT COMPANY,
704-705 Haas Bldg.

WANTED—LADIES TO LEARN HAIRDRESSING, best time to begin; special offer for this month. MACDONALD SYSTEM IS BEST. Diplomas and formulas. Expert teachers. MACDONALD'S COLLEGE, 204 Mercantile place. Established eleven years. See Adv. Instruction Course.

WANTED—

We supply the "better class" of help.
BONDED SERVICE COMPANY
317 Fay Bldg. Third and Hill.

4 cooks, city, $40; 10 cooks and general work, $35; 3 cooking and general work, country, $40; 3 second work, $35.

WANTED—COOK FOR 18 MEN, $35, FD.; CHAMbermaid, rooming-house, $9; another, hotel, $30; tray waitress, $30; 3 counter waitresses, small place, $7; cafe waitress; 3 colored cooks, $25; housework; nurse girl, $15. CALIFORNIA EMPLOYMENT AGENCY, 113 E. Second.

WANTED—SECOND MAID, $35; WAITRESS, OIL camp, $25. Call early. Cooks and house girls, $25 to $40; to assist, $15 to $22. SWEDISH & GERMAN EMPLOYMENT BUREAU, 101½ S. Broadway.

WANTED—CHRISTY EMPLOYMENT AGENCY, 452½ S. Broadway, rooms 18-19.

One first-class pie baker for cafeteria, experienced hotel maids, women for all kinds of cafeteria work, housemaids.

WANTED—3 NEAT-APPEARING LADIES TO SELL health show tickets in downtown section; large profits to anyone that can do this work. Call at 922 POTTER PARK AVE., Apartment 6, between 9 and 11 a.m.

WANTED—FIRST-CLASS COAT HANDS FOR LAdies' tailor; none but experienced and high-class need apply. Apply KRYSTAL CO., 620 S. Broadway, third floor.

WANTED — MIDDLE-AGED WOMAN TO HELP take care of three small children, good home and small wages. 1910 CHEREMOYA AVE., Hollywood. Take Franklin-avenue car.

WANTED—UP-TO-DATE DRESSMAKER FOR DRY goods store in town near Los Angeles. Call Thursday between 12 and 1 at H. W. HELLMAN BLDG., room 407.

WANTED — COMPETENT, CAPABLE WORKINGwoman who has had experience, and good references; must be good accountant. Address 567, TIMES OFFICE, Pasadena.

WANTED—YOUNG GIRL, PLAIN, SENSIBLE, TO assist with light housework and care of child; wages $15; references. Call 738 W. PICO, Navarro Theater, between 6:30 and 8 p.m.

WANTED—TYPIST AND GENERAL OFFICE ASsistant, some knowledge of stenography, $40-$50; young lady 20-24 wanted. Apply Agency, 620 BROCKMAN BLDG.

WANTED—ACTRESS FOR VAUDEVILLE SKETCH, in rehearsal now. Experience preferred, but good amateurs considered. Call, apply PATTERSON HOTEL, 317 Hill st. Phone P3501.

WANTED—ELDERLY LADY HOUSEKEEPER FOR man and two boys 17 and 10, small house light work. Inquire office of J. DIMAS ORANGE GROWERS' ASSOCIATION, San Dimas, Cal.

WANTED—STUDENTS, $10 MONTHLY, EVENINGS, $5. Board, room, tuition, can be earned. Catalogue free. Positions assured. MACKAY BUSINESS COLLEGE, 506S S. Hill. See Instruction Adv.

WANTED — SEVEN LADIES, BEAUTY CULTURE and hair manufacturing. FLORENTINE HAIRDRESSING COLLEGE, world's largest, 227 Mercantile Place, at Broadway. See Learn Trade.

WANTED—YOUNG LADY BILLING CLERK WHO can operate telephone exchange part time; state age, experience, salary, phone number. Address W, box 118, TIMES OFFICE.

WANTED — COMPETENT HOUSEMAID, MUST BE good cook and serve well, $40. 317 FAY BLDG. Third and Hill.

WANTED—NEAT-APPEARING YOUNG LADY TO solicit accounts for a collection agency. Address LC, box 450, TIMES BRANCH OFFICE.

WANTED—FRENCH GIRL TO CARE FOR BABY afternoons and two mornings per week. References required. 908 S. NEW HAMPSHIRE.

WANTED — MIDDLE-AGED LADY WHO CARES more for home than wages; two in family. LAURA LUTHER, 1829 Second ave.

WANTED—RELIABLE WHITE GIRL OR WOMAN for general housework; must be good plain cook. Boyle 1208. 41270. 1920 E. 4TH.

WANTED—A MIDDLE-AGED WOMAN TO ATTEND sick lady; answer and state terms. Address W, box 500, TIMES OFFICE.

WANTED—YOUNG LADY TO DO POSTING IN OFfice of retail grocery store, good penman necessary. Apply 2526 S. MAIN.

WANTED — FRENCH AND ENGLISH-SPEAKING young lady for office maid. 304 HAAS BLDG.

WANTED—YOUNG LADY, ALL-AROUND TAILOR and dressmaker; must be A-1. 934 W. 7TH ST.

WANTED — FIRST-CLASS FINISHER ON COATS. Apply 508 DELTA BLDG.

WANTED—WOMEN TO WORK ON COATS. 740 S. BROADWAY. TERRILL'S.

WANTED — GOOD GIRL FOR GENERAL HOUSEwork. 1811 S. FLOWER.

WANTED—EXPERIENCED WAIST DRAPERS. 749 S. BROADWAY. TERRILL.

WANTED — WHITE WOMAN FOR GENERAL housework, $25 per month. 59044F.

WANTED — FIRST-CLASS FINISHER FOR MEN'S coats. 321 W. SECOND ST.

WANTED—WHITE GIRL TO SING AT THE GOLDEN CAFE, 910 San Pedro st.

WANTED—DRESSMAKER'S APPRENTICE, PAID while learning. 716 S. BONNIE BRAE.

WANTED — FIRST-CLASS BUTTONHOLE MAKER on men's coats. 512 LESSER BLDG.

WANTED—WHITE GIRL FOR GENERAL HOUSEwork. Carvanza 1965. 6140 SPRINGVALE DR.

WANTED — PANTS FINISHERS AT ONCE. ROOM 34, CANADIAN BLDG. 432 S. Main st.

WANTED—FIRST-CLASS DRESSMAKERS, 351 W. 53RD ST.

WANTED—Help, Male and Female.

Space is not given under this heading to advertisements soliciting business patronage.

WANTED—MAN AND WIFE TO WORK FOR RENT of furnished apartment, in beautiful country home. Chance for extra wages. Answer, giving Sunset phone call. Address V, box 144, TIMES OFFICE.

WANTED—WILL GIVE FREE RENT OF HOUSEkeeping room for man and wife, if wife will care for

Classified Liners.

WANTED—
To Purchase Real Estate.

WANTED — WHEN YOU ARE BUYING, SELLING or EXCHANGING real estate we will give you a STATE GUARANTEED TITLE; after registering your title to property under the TORRENS TITLE LAW, the only expense thereafter is one dollar in every thousand, or fifty cents in mortgaging. REGISTER NOW, before new assessment takes effect. For further information see TORRENS TITLE, LAND & MORTGAGE CO., the...l 6th floor California Bldg. Main 957. A1204.

WANTED—A CLEAR HOUSE UP TO $6000 OR A clear lot, to...t, as part payment on eight flat building in Van Nuys. Always rented. With a growing list, Van Nuys is booming, not a place to...n to rent. Income $1008 per year. Taxes ...ists year $117, insurance $40. Price $12,500. Will take mortgage back for balance 7 per cent. Don't refer any equities. This is cash price. J. J. SPINNERS, 726 Garland ave., Los Angeles.

WANTED—WE HAVE TWO BUYERS WAITING TO BUY 5 AND 10 ACRE TRACTS FOR CHICKEN RANCHES. SUBMIT WHAT YOU HAVE AT ONCE. IF YOUR PRICE AND TERMS ARE RIGHT, WE CAN MAKE A SALE IMMEDIATELY. SEE MR. REYNOLDS OR MR. MEYERS, LAND DEPARTMENT, ROBERT MARSH & CO., 200 MARSH-STRONG BLDG. MAIN 5045. 10175.

WANTED—SMALL COUNTRY HOME, FROM 10 TO 20 acres.

Have for exchange new country hotel, furnished, 110 miles out; doing good business; price $7000; close; also fine sheep undeveloped alfalfa, beet and hog land, up to $30,000. W. R. LITTLE, 1700 Central Bldg.

WANTED—HAVE YOU A FOUR 4-FLAT FOR SALE? I have clients waiting. E. L. DUNLAP, 333 S. Hill st. F4162.

WANTED—YOUR PROPERTY FOR SALE OR EXchange; can sell or trade anything. J. A. CRAIG, 814 H. W. Hellman Bldg.

WANTED—
To Purchase Miscellaneous.

WANTED—WE PAY CASH FOR ALL KINDS OF furniture, merchandise, etc.; any quantity; we also sell on commission and advance cash on consignments; will call anywhere you say. We have the largest, best equipped and oldest auction house in the State. REED & HAMMOND, Auctioneers, 643-645 S. Main st. at 11th. Phone: Broadway 2689. Home F3545.

WANTED—HOUSEHOLD AND OFFICE FURNIture of all kinds. We pay highest cash price or sell for you on commission, no matter if you have one piece or a house full. BRADLEY & RHOADES, Auctioneers, 1504-12 S. Main st. Phones: Main 1239, 25679.

WANTED — WILL PAY SPOT CASH FOR ANY amount furniture, household goods, office outfits and stock of goods. Call us first. H. PORTER CO., 301 N. spring st. F5449; Bdwy. 4379.

WANTED—CALHOUN & FANNING, EXPERT AUCtioneers, will buy your furniture and furnishings, or sell them on commission; fair treatment, satisfactory service, quick sales, prompt remittances. HOME 21940.

WANTED—TO PURCHASE GOOD FURNITURE and rugs, can use entire outfit. 23447; WEST 1204.

WANTED—AM FURNISHING APARTMENTS, will buy entire house or single pieces. Phone WEST 4084. 23885.

WANTED—FURNITURE AND RUGS TO FURNISH one apartment; will pay better cash price for small or large quantity. 79872.

WANTED—TO PURCHASE FROM PRIVATE PARTY for cash, 5 or 6 rooms of furniture, in good condition. MAIN 556. 61675.

WANTED—FURNITURE AT ONCE. HIGHEST prices paid; also office furniture. Phone BDWY. 377.

WANTED—GOOD FURNITURE TO FURNISH 8 rooms; will buy any amount for cash. BDWY. 2078.

WANTED—FOR CASH, FURNITURE, HOUSEHOLD goods, office furniture, restaurant outfits, store fixtures. MAIN 8114; F4810.

WANTED—FURNITURE, RUGS, STOVES, ETC., FOR cash; STOVES, LINOLEUMS, 143 E. Seventh st. F5624. Broadway 925.

WANTED—ANY AMOUNT USED HOUSEHOLD FURniture and office furniture. 839 S. SPRING. Phone A8699.

WANTED—WE PAY CASH FOR ALL KINDS OF furniture, restaurant outfits and office furniture. See us before selling. F1506, BROADWAY 1300.

WANTED—TO BUY, A GOOD FURNITURE OUTFIT. Call afternoons. MAIN 9819, 62352.

WANTED—PARTY DESIRES TO PURCHASE 5 OR more rooms of furniture. PHONE 22288.

WANTED — FURNITURE, RUGS AND STOVES, for cash. 734-736 S. Main. Main 1966. F5196.

WANTED—YES, WE PAY HIGHEST PRICE FOR furniture. Try us. MAIN 8420—A1328.

WANTED—WE PAY THE PRICE FOR FURNIture, rugs, office desks. MAIN 8168. A3210.

TO LET—
Furnished Rooms.

TO LET—NICE OUTSIDE ROOMS, SUITABLE FOR two, housekeeping if desired, gentlemen preferred, $2.50 and $3; sleeping porch and garage. 2234 S. GRAND AVE.

TO LET—WALKING DISTANCE, 3 ROOMS, ADULTS only, refined private home, choice neighborhood, 1831 INGRAHAM ST. Phone 51883. Price, $25; small garage.

TO LET — WHY NOT STOP AT THE HOTEL REVERE? Every modern convenience, low rates, location fine, $3.50 to $5.50 per week, 50c per day. 321½ W. SECOND, at Broadway.

TO LET—2 SUNNY NEWLY FURNISHED FRONT rooms, suitable for any kind of business, prefer real estate people; business center, 649½ S. HILL, near seventh.

TO LET—HOTEL FLOWER, EVERYTHING NEW, hot and cold water each room, 75c per day and up. 566 S. FLOWER.

TO LET — CLEAN, COMFORTABLE SLEEPING rooms, $1.50 per week up. Second block from Broadway. 412 TEMPLE ST.

TO LET—BEAUTIFUL FRONT ROOMS WITH BALcony and private bath, $50 S. WESTLAKE. 58206.

TO LET—ROOM, $2.50 WEEK, HOT AND COLD running water, bath phones, five minutes' walk from Hamburger's. 940 S. BROADWAY.

TO LET—HOTEL VAL DEMAR, 606 S. HOPE ST. Modern, close in; $3.50 week up; private bath $4.50 week up.

TO LET—LARGE CHEERFUL ROOM IN PRIVATE home, two direct car line, 10 minutes from store, 962 W. SIXTH ST. 21166.

TO LET—LARGE SUNNY ROOM WITH ADJOINing bath; close in; private home; $10. Phone 59745. 1612 TOBERMAN ST.

TO LET—ROOM TO 2 YOUNG MEN, SUNDAY breakfast, very reasonable terms; private home. PHONE 72402.

TO LET—NEWLY FURNISHED FRONT ROOM IN private family, $1.75 week. Inquire 503 WEST EIGHTH ST., in Stationery store.

TO LET—
Furnished Rooms.

TO LET—NEW HOTEL IMPERIAL, 819 S. Grand, at Ninth.

MOST MODERATE PRICED DOWNTOWN HOTEL. 100 ROOMS OF SOLID COMFORT. 60 ROOMS, PRIVATE SHOWERS OR TUB BATHS. $1 per day and up with private bath.

$5 per week and up with private bath.

THREE BLOCKS TO SHOPPING THEATER DISTRICT. Rooms new, light and airy; phones, clocks, beautiful furniture, writing desks all rooms. Phone, Sunset Broadway 4764; Home 60193.

T. SELBY HANAFORD, MANAGER.

TO LET—
ABBOTSFORD INN.
Main 6807. P4153.
Corner Eighth and Hope. Attention tourist! Large, sunny rooms, with southern exposure; quiet, homelike; beautiful grounds; very centrally located; billiard room, spacious lobby, private phones and bath; $3 and up

TO LET—TO REFINED YOUNG BUSINESS WOMAN in handsome private home, beautiful front bedroom, artistically furnished, extra large clothes closet, private lavatory, hot and cold water; telephones always at your service; inspiring view of city; 20 minutes from Broadway; price only $2.50 per week. TELEPHONE 31232.

TO LET—REASONABLE, ONE BEAUTIFUL FURnace-heated front room, large closets, private home, one block from Westlake Park. Very desirable. Seventh st. car line. 668 S. WESTLAKE AVE.

TO LET—NEW ROSEGROVE HOTEL—
Beautifully furnished, sunny, all outside rooms, with or without private bath and showers, steam heated, cheerful lobby, ideal location, only 3 blocks to Central Park. Moderate prices. 532 S. FLOWER.

TO LET — SUNNY, CHEERFUL ROOM, REFINED, homelike house; Westlake district, all conveniences, $10 per month. 850 S. BONNIE BRAE.

TO LET—HOTEL MERCER.
NEW BUILDING; PRIVATE PHONE, BATH, STEAM HEAT, $4 WEEK. 1347 S. HILL. MAIN 6012.

TO LET—IN ARTISTIC HOME, LARGE SUNNY corner room, adjoining bath, $10 month; breakfast if desired. Westlake district. PHONE 556518.

TO LET—WELL FURNISHED FRONT ROOM, $6 per month. 828 S. FIGUEROA ST.

TO LET—NICE SUNNY FURNISHED FRONT ROOMS and apartment. 731 W. 11th.

TO LET—MOORE-CLIFF, 121 S. HILL ST. Modern, center city. $2.75 week up.

TO LET—ROOM FOR GENTLEMAN, QUITE PRIvate home. 2519 E. SEVENTH.

TO LET—HOTEL ALAN, 220 EAST SECOND. Strictly modern. Nice lobby. $2 per week.

TO LET — CLEAN, HOMELIKE ROOM, ELEGANT bath, lots of fresh air. PHONE 53003.

TO LET—COVEY APTS., 333 CLAY ST. APARTments, $3.50 up; single rooms, $2 up. Hot water.

TO LET—NICE SUNNY ROOM, SLEEPING PORCH, for gentlemen, $8. 923 S. UNION.

TO LET—
Housekeeping Rooms, Furnished and Unfurnished.

TO LET—A SUITE OF 2 FURNISHED ROOMS WITH kitchenette in Wilshire district; quiet neighborhood, beautiful view, 15 minutes from business center. Gas, heat, light and hot water furnished. 2850 LEEWARD AVE. Phone 52709.

TO LET—2 HOUSEKEEPING ROOMS, FURNISHED, private entrance, all conveniences, clean and sunny, near Grand ave. car line; adults only, $10. References. 5712 GRAMERCY PLACE. Phone Vermont 1483.

TO LET—$5 MONTHLY, LARGE AIRY NICELYfurnished rear room, with or without housekeeping; nice lawn and flowers, walking distance. 939 SUNSET BLVD.

TO LET — LADY WITH 4 FURNISHED HOUSEkeeping rooms would share them with another lady, or couple; rates very reasonable. PHONE 23681.

TO LET — $12 PER MONTH, 2 LARGE SUNNY housekeeping rooms, close in. 1579 ROCKWOOD ST. Phone F6345.

TO LET—2 CONNECTING FURNISHED ROOMS FOR housekeeping; good neighborhood, $8 per month. 805 E. 15TH ST., near Maple ave.

TO LET — 2 ROOMS AND SCREEN PORCH, kitchen, private entrance, reasonable. 1937 S. GRAND.

TO LET—FURNISHED, CLEAN, HOUSEKEEPING rooms, ladies preferred. Phone East 3871. 153 NORTH EASTLAKE AVE.

TO LET—
Unfurnished Flats.

TO LET — IN THE NEW WHITE PLASTERED building, 509-2 Hobart blvd., finest 5-room flats in the city; large, beautifully decorated rooms, each flat has a tiled bathroom, built-in features, gas range, refrigerators and vacuum cleaner, garage and janitor service; attractive terms to permanent tenants. Open today. TEL WILSHIRE 5470. 50620.

TO LET—WESTLAKE, NEW 4-ROOM BEAUTIFUL lower flats, steam heat, tapestry walls, Pittsburgh water heater, disappearing bed, open fireplace, private front porch, garage, etc., rent $35 per month; location 976 S. Hoover. W. 11th st. car. the Belmont, 3 blocks S. Carondelet st., 9th st. block south, or phone MR. KELLY, 54177, Main 3377.

TO LET — 4 AND 5-ROOM FLATS, PORCELAIN bath, electric lights, gas ranges, in a high, healthful location, 4 car fare. Rent $12.50 and $15, water paid. Phone A2734. HUBBELL INVESTMENT CO., 156 N. Spring st., 502 Bullard Block.

TO LET—BEAUTIFUL HIGH-CLASS 4-ROOM flats, just completed, one floor lights; exclusive neighborhood, real living-room, large, airy bedroom, dressing-room, hardwood floors, white enamel, coved ceilings, built-in buffets, china, Hartfield heaters, porches, garage, between Pico and 16th street car lines. 1530 FIFTH AVE.

TO LET—HOLLYWOOD, HANDSOMEST 4-ROOM flat in the place, finest location, corner Sunset and Bonnie place, one-half block high school; never used. $30 and worth double. Nothing like it for the money. Close to cars. Open for inspection. Act quick.

TO LET—$16 MONTHLY, WATER PAID, 5-ROOM lower flat, east front, high location, reliable hot water heater, 2 porcelain wash trays, locker in room, no children, 1045 S. VERMONT AVE. Phone 75101.

TO LET — UPPER FLAT, 5 ROOMS AND BATH, hardwood floors, wall bed, ideal location, close in, will make repair to suit tenant. Rent $25. Inquire Flat D, 1112 ARAPAHOE ST. Take West 11th or Pico st. car.

TO LET—NEW 5-ROOM FLAT, BATH, BUILT-IN bed, oak floors, finely finished. Heater, hot water. Fine view, most reasonable rent. 1216 HILL car to Boylston, one block south. 1216 W. FOURTH.

TO LET — DESIRABLE, SUNNY, 5-ROOM FLAT, cottage arrangement; hardwood floors, built-in features, etc. Garage. Near Westlake Park. Owner on premises. Adults. Call 751 S. CORONADO. Phone 52358.

TO LET—NEW, MODERN, 4-ROOM FLAT, FIVE windows in bedroom; sunny side. Inquire Heights. Call week days. 810 KENSINGTON ROAD.

TO LET — NEW, MODERN 4-ROOM FLAT, ½ block north of Pico; rent $20. If interested, phone owner for appointment to see it, A2124, MAIN 3061.

TO LET—TWO FOUR FLATS IN WILSHIRE District, between 8th and 9th streets, upper and lower. Rent reasonable. Owner, R. VEERELE, 928 Union Oil Bldg. 13955. Main 3962.

TO LET—WESTLAKE, HANDSOME FIVE-ROOM flat, completed yesterday. One left. Corner Andrews blvd. and First st., beyond Rampart. $30. Act quick. Call VERMONT 290.

TO LET—4-ROOM FLAT, CLOSE-IN ALL MODern conveniences, 3 blocks West of Figueroa st. Adults. 1426 WRIGHT ST.

TO LET—$20, 4-ROOM LOWER FLAT, WALKING distance; all outside bath rooms, front and back yard. 905 W. 11th street. H. P. ERNST, 354 Byrne Bldg. A2444; 536017; Main 6900.

TO LET—CLOSE IN—
Three 5-room flats, PARK VIEW ST., 3 lower flats, 3 upper. At building from 2 until 4 o'clock every day. Rents reasonable.

TO LET—WESTLAKE DISTRICT, MODERN FOUR-room flat, disappearing bed all conveniences. Rent reasonable. 671½ S. BONNIE BRAE. Main 4591. Apartment 202.

TO LET—TWO MODERN 4-ROOM FLATS, ONE upper, one lower, in good residence district, between Main and Moneta ave. 206 W. 40TH PLACE.

TO LET—4 ROOMS, HARDWOOD FLOORS, OPEN fireplace, large bedroom. 1027½ GRAND VIEW, 2 blocks west of Alvarado. 11th st. car. Phone 53445.

TO LET — W. ADAMS DISTRICT, UPPER AND lower 4-room and bath, $25; new, modern, first-class in every particular; exclusive residence section. 1670 W. 25TH ST., near Normandie.

TO LET—$22.50; BEAUTIFUL, SUNNY, MODERN, upper 4-room flat, all built-in features, gas range and linoleum; must be seen to be appreciated. In quiet 3357 BOND ST., between Pico and 16th sts.

TO LET—COMPLETE AND MODERN 3-ROOM FLAT in private residence, Westlake district; entirely separate; built-in effects, hardwood floors, etc. 1666 CLARK. Pico car to Bonnie Brae st.

TO LET—WESTMORELAND DISTRICT, ELEGANT, sunny 4 rooms, fine location, range, reasonable. West 5219. 1444 MAGNOLIA.

TO LET—UNFURNISHED FLATS OF 6 LARGE, sunny rooms; no car fare. Inquire 531 S. FLOWER.

TO LET—NEWLY DECORATED 7-ROOM UPPER flat, easy walking distance. 482 N. HILL. Lowest rent in city.

TO LET—5-ROOM FLATS, BATH, FIREPLACE, screen porch, 5 minutes from Second and Broadway; rent $18 to $25. PHONE 71079.

TO LET—LOWER 6-ROOM RESIDENCE FLAT, 2 bedrooms, sleeping porches, veranda, clean, close in, high, quiet. 51757. 1115 INGRAHAM ST.

TO LET—STRICTLY MODERN NEW FOUR-ROOM lower flat, east and south exposure, corner 16th and Harvard Blvd. $25. WEST 4587.

TO LET—HALF BLOCK NORTH WESTLAKE PARK, 5 rooms and bath, upper cottage flat, reasonable. 449 LAKE ST.

TO LET—BEAUTIFUL UPPER AND LOWER, IN exceptionally select neighborhood. 2300½, 2308 JULIAN ST. W. Adams car.

TO LET—NEAT 5 AND 6-ROOM FLATS, BEST neighborhood, $24 and $28, water included. 1234 S. HOPE. Tel. 55315.

TO LET—CLEAN 4-ROOM FLAT, GAS RANGE, sleeping porch, garage, 1077 W. FIRST ST. Phone 53605.

TO LET—UNFURNISHED 6-ROOM FLAT, CLOSE in, $20 month; walking distance. BROADWAY 5433.

TO LET—8-ROOM LOWER FLAT, RENT $10. 829 N. BUNKER HILL. Phone F1041.

TO LET—NEW 3-ROOM SUNNY FLAT, 1434 S. VERMONT. Plastered building.

TO LET—
Unfurnished Flats.

TO LET—UNFURNISHED,
UNFURNISHED,
HOUSES—BUNGALOWS—FLATS
ANYWHERE—ANY SIZE—ANY PRICE.
OVER 2000 TO SELECT FROM.
MANY BRAND NEW.
THE COMBINED LISTINGS OF 60 AGENTS.
FREE GUIDE BOOK TO CITY AND SUBURBS.
BARKER BROS. BUREAU.
FREE RENTAL INFORMATION.
MAIN FLOOR, 724 S. BROADWAY.

TO LET—$WELL, SIX-ROOM FLATS, NEW WHITE plastered building, garage, 3950 S. GRAND, 25816.

TO LET—6-ROOM FLAT, SUITABLE FOR SUBletting, walking distance. 726 W. 11TH ST.

TO LET—A FINE UPPER 4-ROOM FLAT; BRICK; up-to-date; garage. 1372 W. 20TH. 22655.

TO LET—
Furnished Flats.

TO LET — LOVELY 5-ROOM BUNGALOW FLAT, choicest Westlake neighborhood, walking distance from shopping district, Westlake Park and theaters; reasonable to desirable permanent party; references required. W. Ninth st. car, 920 GRAND.

TO LET—BEAUTIFUL, UPPER SOUTH 3-ROOM flat, with all latest built-in features, strictly first-class, on beautiful Magnolia ave. Very exclusive neighborhood. All high-grade furniture reasonable rent. 11th or Pico car. 1110 MAGNOLIA AVE.

TO LET—TO COUPLE, BEAUTIFUL NEW THREEroom flat, 6 months or longer, 2 beds, 2 dressing-rooms, furnished complete. Garage, 1926 TOBERMAN.

TO LET—MODERN, NICELY FURNISHED AND quiet flat, 3 rooms and sleeping porch; phone and water paid, $16. 202 W. AVENUE 52. Garvanza 308.

TO LET—FINE RESIDENCE FLAT, FOUR ROOMS, sleeping porch and private balcony. Between two car lines, 7 minutes service. 1835 WEST 12TH STREET near Bonnie Brae. 54181.

TO LET — HANDSOMELY FURNISHED LOWER south flat, 5 rooms, garage, heat; or will move furniture into flat selected by tenant. Reference. 53010.

TO LET — ATTRACTIVE 4-ROOM FLAT IN BEST neighborhood, all modern improvements; built-in features; hardwood floors, 2 beds; large garage, lawn and flowers. 1835 W. ADAMS. 73993.

TO LET—NEWLY FINISHED, UPPER AND LOWER flat, nicely furnished, 2 beds, dressing-room, built-in effects, 15 minutes out. 1719 NEW ENGLAND. West Washington car.

TO LET—SUNNY 4-ROOM FLAT, ATTRACTIVELY furnished, furnace heat, veranda, $25 a month. 1035 S. LAKE ST.

TO LET — COMPLETELY FURNISHED 3-ROOM flat, new and bargain, 2 beds, 3100 BRIGHTON AVE. West 3231.

TO LET — COMPLETELY FURNISHED NEW modern 4-room flat, with garage, near Manual Arts School, $42 W. 40TH PLACE.

TO LET — SUNNY, HANDSOMELY FURNISHED fire-room flat, $22.50. Walking distance. Garage. 1420½ WEST TENTH.

TO LET—4-ROOM FLAT, 2437 S. FLOWER ST., completely furnished; rent $25 per month. 1119 HAAS BLDG. 8240; 41202.

TO LET—COSY COTTAGE FLAT, 3 ROOMS AND bath, private side entrances. $17.50. 1835 WEST 12TH STREET near Bonnie Brae. 54181.

TO LET—
Apartments Furnished.

TO LET—
The BELMONT Apts. (Formerly the Irina.)
Figueroa at 10th st.

The BELCAMP Apts. (Formerly the Garfield.)
2407 West Ninth st.

With the acquirement of our new house, the Belcamp, we are in position to furnish you a home—a real home—for from $20 a month upwards. And do not confuse us with ordinary apartments awaiting for you to move in, for they are all occupied—but transient guests are leaving freedom for their eastern homes, and as fast as they go we will be in attention to fixing apartments at annual rates, payable monthly, to permanent people. At this season of the year we do look upon apartments as a real home to its guests, and guarantee that your rate will not be advanced for a year.

Judging from our knowledge of the apartment-house business in Los Angeles, we know positively that we are giving more for the money than any similar institution in the city. We know from actual that we are spending more money and giving more thought and energy toward the comfort and satisfaction of our guests than any similar institution in the city; we know positively that our entertainment programme is larger and more elaborate than any similar institution in the city; in fact, in all that goes toward making both houses

"the place like home"

the Belmont and the Belcamp have pre-eminently head and shoulders above similar institutions in Los Angeles. We reason that an apartment should not be just a place to eat and sleep. We think an apartment-house should be a real home to its guests, and as a result of our efforts along this line we have accomplished much. Our people know and like each other—they are a happy family. If such condition appeals to YOU, we should be pleased to have you call at either the Belmont or the Belcamp and discuss your needs and desires, and let us tell you what we can do for you.

The Belmont, $30 and up.
The Belcamp, $20 and up.

TO LET—
Beautiful family home on Figueroa street, north of Jefferson. Furnished. Large grounds, tennis court, beautiful trees and shrubs.

Large house in fine condition. Has just been done over inside. Suitable for private family or for select family hotel or apartments. Fifteen rooms exclusive of hallways. Five complete baths and one lavatory room. Hot water heat throughout. Light airy basement with large laundry and furnace room. In the rear there is a large cement floored barn or garage with two drivers' quarters. This fine property, furnished, can be leased or rented for $200 per month.

WM. CAREY MARBLE,
Room 6, H. W. Hellman Bldg. Main 592.
A2807.

TO LET—CAMBRIA UNION APTS.
Westlake District.
Just completed.

Strictly first-class, location and service second to none; large place, liberally constructed, attractive entrance, home for refined people; between Seventh and Eighth st. car lines, 5 minutes to park, 15 minutes to Broadway. Double apartment vacant March 1.

TO LET—FINDING AN APARTMENT MADE EASY.

We represent many owners of bungalows, apartments, etc., of the better class; they pay for our free auto service to locate you in the kind of place you want; nothing under $20.

BUNGALOW AND APARTMENT ASSOCIATION,
312 Hibernian Bldg., Fourth and Spring sts.
Broadway 7711; A1325.

TO LET—THE COLFAX ARMS APARTMENTS, 811 S. Union ave. Two, three and four-room apartments; the cream of beautiful Wilshire district; features, etc., found in no other; every apartment has baths; telephone, steam heat, largest, finest porches in city; resident physician; resident dietitian; facing Millionaire row; very moderate rates. Open today. Phone: 556001. WILSHIRE 6.

TO LET— HERCELENE APTS.,
1017 SOUTH FLOWER STREET.

TWO NICE SINGLE APARTMENTS NOW VACANT. BOTH TELEPHONES IN EACH APARTMENT. EVERY APARTMENT, STEAM HEAT, ELEVATOR, BILLIARD AND AMUSEMENT ROOM.
HOME 60595. WEST 321.

TO LET—MACDONALD APTS., WALKING DISTANCE.
$40—ELEGANT SOUTHEAST CORNER DOUBLE APARTMENTS; IN SELECT APARTMENT-HOUSE DISTRICT. WILSHIRE 476, 602 VALENCIA, CORNER SEVENTH.

TO LET—ROSE OF SHARON APARTMENTS, HANDsomely furnished, southeast exposure. Sun all day, everything free but gas, $20 for 2 persons; $18.50 for 1; 3 rooms, $27.50. 240 S. BONNIE BRAE. Phone 1817.

TO LET—CUMBERLAND APARTMENT HOTEL, AT the top of Angel's Flight. Finest location in the city. Apartments with modern conveniences. Also single rooms with or without private bath. Rates very low. 243 W. OLIVE ST. 10340—Main 77.

TO LET—KANIWALD APARTMENTS, 1214 LAKE ST. Elegantly furnished, situated high and sunny, fashionable district, low rates, amusement rooms, free telephones. Pico or West 11th street car. Phones WEST 800; HOME 557587.

TO LET—$15 MONTH; GREAT BARGAIN; 3-ROOM apartments, private baths, wall beds, modern, spotlessly clean, close in. OAKLAND APTS., 1126 Mignonette st. Take W. Second st. car to Beaudry. Walk north one block.

TO LET—COMPLETELY FURNISHED BUNGALOW apartments, three rooms, bath, garage, adults, terms, reasonable. 1729 WEST 49TH ST., Phone 79304.

TO LET—WAVERLY APARTMENTS, 1324 BOND ST. 25704. Improvements for permanent tenants. Private baths, private phone, modern, vacuum cleaned, close in. Pico car. $16 up.

TO LET — HANDSOME, NEWLY FURNISHED sunny home apartments and rooms. Private baths, steam heat, beautiful environments, an open block north of Westlake Park. 422 LAKE ST. 52345.

TO LET—YE WAYSIDE INN, FIREPROOF, STEAM heat, private baths, garage, single apartments, $2.25 week; double, $5. 133 W. 2187. 24676, 74076.

TO LET—AMITY APTS., NEW MANAGEMENT; rates reasonable; plenty steam heat, hot water, private phone, bath; walking distance. 943 WINFIELD. Vermont-Georgia car. Main 6138.

TO LET—MANCHESTER APARTMENTS, 1515 S. Figueroa. Home Phone 25831. Broadway 8440. Everything new. Elevator, steam heat; 3 doubles vacant. Under owner's management.

TO LET—NEW ARVILLA APARTMENTS, ONE 2-room outside apartment, one front apartment, $16 each. Call after 9 A.M. A5027. WEST 2127. 431 I. W. HELLMAN BLDG.

TO LET—MARCHBURN HOTEL, LARGE SUNNY apartments, $10 month up; single rooms, $1.50 week up; walking distance. 133 N. BUNKER HILL. Broadway 8148.

TO LET — ADELPHI APARTMENTS, LARGE three-room apartment, built-in features, buffet, light, steam heat, $18. 2020½ S. VERMONT. 74076.

TO LET—ADAMS VILLA, STEAM HEATED APTS. Ten minutes to Seventh and Spring, even in rainy weather. SOUTH 4844. Reasonable terms.

TO LET—LOUVRE APARTMENTS, 605 E. WASHington, steam heated, reasonable rates, garage, SOUTH 1204, 24742.

TO LET—4 ROOMS AND BATH, FRONT AND BACK porch, modern, large, with or without garage, 1259½ ARAPAHOE. 52079.

TO LET—LELAND APARTMENTS,
Westlake district, 743 S. BURLINGTON. Single apartments, $20.

TO LET—THE EDWARDS APARTMENTS; LARGE 3-room housekeeping apartments; private bath, only $18, cost you $45 elsewhere. Come today. 1427 GRIFFITH AVE. 25615.

TO LET—VILLA APARTMENTS, 710 CALIFORNIA st., elegant two and three-room suites, private baths, $12 to $20.

TO LET—
Apartments Furnished.

TO LET—
SEMINOLE APARTMENT HOTEL.
Home 60222. 620 S. Flower st. Main 6281.

ANYWHERE—ANY SIZE—ANY PRICE.
Five Minutes' Walk from Broadway.

The finest furnished and best located high-class apartment hotel in Los Angeles.

200 magnificent outside rooms, lobby 100x100 feet, opening into a tropical palm court, well appointed ball, billiard and pool rooms, select social surroundings, dancing, music and card parties every evening. Our apartments are very large, spotlessly clean and completely furnished for housekeeping. Table linen, silver and china the very best. Service unsurpassed. Night and day phone service.

Single rooms, with bath, $1.50 per day.

Single apartments comprise one large living-room, large bath and kitchen, complete for housekeeping, $40 to $50.

Double apartments, very large, spacious and well furnished, $75 to $125.

These prices include gas, light, phone service, heat, laundry and apartments cleaned weekly.

PAUL STRAIN, Manager.

TO LET — PRACTICALLY NEW 3-ROOM APARTment and single rooms, sunny, close in. 1216 W. FOURTH.

TO LET—FINE NEW FURNISHED AND UNFURnished apartments at reduced rent. 1614 SUNSET BLVD., near Echo Park ave.

TO LET—ROBINSON APARTMENTS, 923 S. UNION. Beautiful sunny double apartment, $50; also single. $20.

TO LET — FURNISHED 5-ROOM APARTMENT, large yard and garage, 3 blocks from State Normal School. Three beds. 59107.

TO LET—
Apartments Unfurnished.

TO LET — NEW, JUST COMPLETED, UNFURnished four-room apartments. Bath, all modern built-in features, two disappearing beds; all outside rooms; all apartments have street frontage; mahogany finish, janitor service. 1540 SOUTH HOOVER. Phone 25533.

TO LET — BEAUTIFUL, UNFURNISHED FLAT; high-class neighborhood. Apply 2907 S. OLIVE.

HOTELS, ROOMING HOUSES—
Lodging Day or Week.

TO LET—FORTUNA HOTEL,
510½ E. Fifth. $2 per week up; outside sunny rooms and housekeeping apartments; private bath; steam heat; brick building.

TO LET — NEW STILLWELL, 10-STORY FIREproof hotel, 232 rooms, each with private bath; $1.50 per day and up; special rates to permanent guests. 838 S. GRAND. 60297.

TO LET — HOTEL GEORGIA, NEW, MODERN, PICO AND GEORGIA, BDWY. 780.
Rooms with bath, $1 day, $5 week. Steam heat.

TO LET—
Rooms and Board.

TO LET—WANTED—COUPLE OR TWO GENTLEmen to board in beautiful suburban home. Family all adults, no other boarders. 20 minutes on Pacific Electric from station. Use of automobile with family at use of garage. References requested. Telephone 909-J ALHAMBRA.

TO LET — BELLEVUE TERRACE, SIXTH AND FIGUEROA, ROOMS AND BOARD, $6 WEEK UP. ROOMS ONLY $4 WEEK UP. TEN MINUTES TO BROADWAY. CHILDREN WELCOME. M. 446, F6892.

TO LET—FURNISHED ROOMS AND APARTMENTS, elegant, $1, $1.50, $2 week; 2-room apartment, housekeeping, $2.50; 4-room apartments, $3 week; fine meals, 25c. HOTEL INGLEWOOD, Inglewood, Cal. Car, Spring st., 5c.

TO LET — EXQUISITELY CLEAN, MODERN CONveniences, radiators, wholesome meals, excellent cooking, $30 up; walking distance. HOTEL WINGFIELD, 918 W. Sixth. Free bus. A2491—Main 7017.

TO LET—NEWLY FURNISHED BEAUTIFUL HOME, handsome rooms, private bath; 6th home cooking; steam heat; beautiful verandas, sleeping porches; block north Westlake Park. 422 LAKE ST. Footknight car. 52345.

TO LET—SINGLE AND LARGE CORNER FRONT rooms, suitable for couple, hot and cold water, furnace heat, excellent table; handsome private home. 1204 ORANGE ST.

TO LET—1944 S. FIGUEROA ST., JUST OPENED, elegant sunny home, every convenience, beautiful sunny rooms, private baths, steam heat, excellent meals, moderate rate. PHONE 21764.

TO LET—ROOM AND BOARD IN PRIVATE RESIdence, $25 per month; bath phones, parlor and piano; W. Ninth near Figueroa. Call BROADWAY 1093.

TO LET—ROOMS WITH OR WITHOUT BOARD; sleeping porch and garage, in a beautiful home on car line. 1050 BONNIE BRAE. 52221.

TO LET—NICE ROOM IN NICE HOME IN WESTlake district, private bath, Pittsburgh water heater, 661 BURLINGTON, Phone 52877. Wilshire 5061.

TO LET—IN A BEAUTIFUL HOME, 2 SLEEPING rooms with board, gentlemen only. 742 GARLAND AVE.

TO LET — FINE LOCATION, LARGE SUNNY rooms, excellent board, $6 to $7 per week. 717 S. ALVARADO. 557475.

TO LET—IDEAL HOME FOR TUBERCULAR PAtients, reasonable rates. 817 N. HOLLENBECK. Boyle 4522.

TO LET—LOVELY ROOMS WITH BOARD, SLEEPing porch, prices reasonable. 853 S. ALVARADO ST.

TO LET—ROOMS AND BOARD, WALKING DIStance; home privileges. $20 per month. 1027 ORME ST.

TO LET—ATTRACTIVE ROOM, BREAKFAST AND evening dinner, refined home. 1107 WESTLAKE AVE. 550876.

TO LET—RICHLY FURNISHED SOUTH ROOM FOR two; continuous hot water, best table board reasonable to refined people. 54444.

TO LET—LARGE SOUTHEAST ROOM, SPECIAL rates, 2 people, Westlake district. Garage. PHONE 53094.

TO LET—TO WORKINGMAN, ROOM AND BOARD, references exchanged; good car service. SOUTH 6500R.

TO LET — LARGE SOUTHEAST FRONT ROOM, bath, hot water furnace, porch, beautiful private home. 900 WESTLAKE AVE.

TO LET—LARGE PLEASANT FURNACE-HEATED room, with sleeping balcony. Close to West lake Park. 1527 SHATTO. 54519.

TO LET — YOUNG WOMEN'S BOARDING HOME. Modern, daily and week rates. 514 S. GRAND.

TO LET—NICE ROOMS AND MOST EXCELLENT board. 1226 S. ALVARADO. 52132, West 524.

TO LET—SINGLE AND DOUBLE ROOMS, WALKING distance, excellent table. 1250 S. HOPE. 20681.

TO LET—BY SPANISH FAMILY, ROOMS WITH BOARD. 1133 INGRAHAM, ½ BLOCK FROM 7TH.

TO LET—
Rooms and Board for Children.

TO LET—WANTED—CHILD TO BOARD IN PRIvate home in suburbs, have Jersey cow; very healthy place, a mother's care and love given. Address P.B., box 76, TIMES OFFICE.

TO LET—ROOM AND BOARD FOR TWO OR MORE children, 4 to 12 years, good location and near school; references. Phone West 3495. 1975 ESTRELLA AVE.

TO LET—BOARD AND ROOM FOR CHILD, preferably girl; good home, private family, near school. MAIN 3408.

TO LET—LADY WILL GIVE BEST OF CARE AND board to little girl, school age; nice yard, close in. Reasonable; also room for parent. 61387.

TO LET—WANT CHILD TO BOARD BY CHRIStian mother and kindergarten teacher. Address W. box 116, TIMES OFFICE.

TO LET — DAY AND BOARDING SCHOOL, OUTdoor study, kindergarten, grades, high school, music, languages. WILSHIRE 4065.

TO LET—
Unfurnished Houses.

TO LET—$35, WATER PAID, NEWLY AND HANDsomely decorated 8-room, 2-story house, 6130 York blvd., near Pasadena ave., fresh air, sleeping room, fine view of mountains. Take York blvd. line, Cavarna car to Roosevelt drive. House open 10 a.m. to 5 p.m. for inspection. Owner,
MYERS LAND CO.,
106 S. Avenue 64.
Garvanza 521. 39077.

TO LET—$12.50, LOVELY, NEW BUNGALOW, 2 beds. Pretty surroundings. Right at edge pretiest park in city. Convenient to everything. Good neighbors.—Worth double price asked. Must be seen to be appreciated. San Pedro car to No. 5125 SOUTH PARK AVE. Vacant Monday. Go quick.

TO LET—6 ROOMS, $20; NEW, THOROUGHLY modern, high elevation, healthy, close in, back yard, abundance of flowers. 2017 ECHO PARK AVE. Phone 52858.

TO LET—5-ROOM FURNISHED OR UNFURNISHED bungalow, garage, 1 block from 2 car lines; 2 blocks from intermediate school. Inquire next door, 2339 S. SEVENTH.

TO LET—LOW RENT, BRICK COTTAGE, FLATS, close in. TRUNKDOM TRUNK CO., 619 S. Spring. Sell, repair, exchange, tr

Classified Liners.

FOR SALE—
Houses.

FOR SALE—THE BEST EIGHT-ROOM BUNGALOW IN THE WILSHIRE SECTION. ONLY $4750. REASONABLE TERMS. This attractive bungalow, just completed; embodies every feature and convenience of a $7000 home; the living-room is particularly large, with a handsome tile fireplace and bookcases extending across one end; the library can be separated from the living-room by sliding doors, the dining-room is very beamed and has a very handsome buffet; sunny breakfast-room and complete cabinet kitchen; three tile bathrooms with full length plate glass mirrors; bath-room equipped with finest of fixtures, and a handsome built-in dresser; oak floors throughout, solid brass hardware; garage, driveway, furnace heat, and in fact everything that is unquestionably the best value in this whole section.

EDWARDS & WILDEY COMPANY, 512 Black Bldg. Phone: Home 10767. Main 8307.

FOR SALE—BY OWNER AND BUILDER—Most complete and artistic, very high-class, 7-room bungalow in southwest, close in, small location are sacrificed; now listen, East-front lot, 52x 150 right-foot terrace, beautiful entire front; exquisite porch and pergola on south; fine garage; lawn and sewer in, near car line, stores, schools and churches; rooms all extra large, hardwood floors throughout, splendid gas furnace, large closets, very expensive old Dutch tile mantel; large plate-glass windows, elegant electric fixture, best of interior; imported wall paper; one hall or sun-room inclosed with glass; disappearing bed in den; could not equaled in Los Angeles; bathroom a perfect beauty; breakfast-room a dream; many rare built-in features; beautiful inside finish; very artistic white stone porch, built for a home. Have must reverse. Worth $7500. Do you know what I may have to sell for, but do know I have to sell. Out this ad out. Come and see it; come today. 3366 HALLDALE AVE. Phone 20300.

FOR SALE—MY 7-ROOM BUNGALOW, NEAR MAIN st., on 55th st., with all modern conveniences and gas, room, new water heater, fine lawn, fruit and is worth every cent of it. I must sell this week for what I can get. Mortgage $1300, 5 years. Taxes paid for year; insurance for 3½ years.

I WILL DEED THE PLACE FOR $1000.

This is a bona fide sacrifice, and I must make a deal at once. Call 5553 Wilshire 4492, evenings. Or Main 4487, F4450, during day.

FOR SALE—NEW 7-ROOM BUNGALOW, LIVING and dining rooms, large, and finished the very best, with beautiful white stone mantel; bedrooms could not be improved upon. Den has disappearing bed; white enamel bath and beamed breakfast room; a beauty with French doors; large bathroom with the best of fixtures. Also a beautiful sleeping porch; hardwood floors throughout; large basement; concrete walks; an automatic water heater; massive artificial stone front with cement porch with pergola. Garage; house only two months; for $5000; terms from $500. Owner at Subsequently car line. Owner leaving city. Reasonable time; house elegantly furnished with very fashionable, well kept furniture, or unfurnished, as you prefer. 2867 SOUTH HARVARD BLVD.

FOR SALE—
BRAND NEW BUNGALOW HOME,
$1650.

4 rooms and bath, fine elevation, near 3c yellow car line and only 22 minutes from Broadway. Gas, electricity, sidewalks, curbs and street work all in. Would make an ideal little poultry ranch. About one-third cash will handle this proposition. A small small first payment and $15 a month, interest included. See JANES INVESTMENT CO., 611-613 S. Hill St. Home 10345 or Broadway 2468.

FOR SALE—BY OWNER—FORECLOSURE. FORECLOSURE. WILSHIRE SACRIFICE. $7000—Worth $8500—Now $6500. Opportunity of a lifetime to get this six-room home, finished in mahogany, with every convenience of $20,000 home. Commanding view; guarantee greatest sacrifice ever offered. Call owner, 1 to 5 p.m. Saturday or Sunday, Main 2345, A44875. JAMES DONAHUE.

FOR SALE—BEAUTIFUL LITTLE COTTAGE, $800 Lower lot, 50x174, southwest, refuse car service; all street work in and paid; cement walks and curbs; one block to school; neighborhood; every city convenience; a big lot where you can raise chickens, rabbits and vegetables; three large rooms and bath; hardwood floors throughout; every detail; water connected ready to move in. Terms, $60 cash and $10 per month. See MR. GALE, 400 Central Bldg. Main 2251. Home F5925.

FOR SALE—$6000 FOR QUICK SALE, $1000 CASH, new bungalow near Normal School; on beautiful 100-foot boulevard, east-front lot, 50x100; 5 rooms; 2 large bedrooms or sleeping porches on second floor, with separate bath; fine living-room with fireplace, paneled front and side; hardwood floors throughout; French doors from dining-room and breakfast-room, beautiful panel and leaded windows; exceptional bargain. W. L. CRAIG, 823 Laughlin Bldg.

FOR SALE—PRICE REDUCED $1000.

On this brand new 2-story Swiss chalet at 4223 Harvard blvd. Two sleeping rooms and sleeping porch upstairs. Breakfast-room, den and music-room on first floor; hardwood floors throughout. Ask High School in the choicest section of the district. Can be bought for $4000, which is less than actual cost. Very easy terms to a responsible party. See OWNER, 212 Union Oil Bldg.

FOR SALE—GENUINE BARGAIN. Recently attractive Wilshire bungalow, 7 rooms, sleeping porch, fireplace and gas, handsome bevel, with plate glass shelving, den, breakfast-room, sleeping porch, all built-in effects, elegant tile bath, shower, sanitary water heater, cement basement. Never any water. High, 50-foot, east front lot, large garage, cement drive, and flowers. Sickness cause of sacrifice. Cost $6000. Make offer. OWNER, 508-510.

FOR SALE—
BARGAIN IN SMALL CHICKEN RANCH.

If you want a fine little chicken ranch right on a by reliever car line, close to Los Angeles, for chickens. Good 4-room plastered cottage, 20 minutes' ride from First and Broadway. High ground, fine view, 1 acre of fine land, ready for 2000 chickens now and vegetable garden. Enjoy real country life and make this at once. P. J. CANNIGAN, Jr., REALTY-JANES COMPANY, 320 Pacific Electric Bldg. 10028 or Main 1371.

FOR SALE—NORTH WILSHIRE.

Beautiful Swiss chalet of 8 rooms, bath, basement, furnace, fine lot; better, etc. North Wilshire district; built by owner for his home; lot; cement walks; 7 months and is as good as new to-day. Fine lawn, shrubbery, etc. Price $7800 under actual value. Terms can be arranged. Located at 206 N. S. Andrews place, between 4th and 5th, in Council st. Key to back door on premises. See OWNER, 212 Union Oil Bldg.

FOR SALE—
One first-class 8-room house.
One first-class 7-room house.
One first-class 6-room house.
All in Highland Park, the best and healthiest part of the city.

HIGHLAND PARK INVESTMENT CO., 131 E. Avenue 57.

FOR SALE—WILSHIRE DISTRICT BARGAINS. 403 N. Normandie, 6 rooms, $3500. 409 N. Normandie, 6 rooms, $3500. 415 N. Normandie, 6 rooms, $3500. 1015 S. St. Andrews, 6 rooms, $3600. 1019 S. St. Andrews, 6 rooms, $3600. Terms to suit. H. WILLIAMS, owner, building, 209 S. St. Andrews. Phones, 508160 and Wilshire 763.

FOR SALE—ON EASY TERMS OR MIGHT TAKE Imperial Valley lands or real estate investments as part payment for fine residence in the most stylish part of Los Angeles near High School. Colleges and car lines. Owner will build and sell to suit. Arrange for five apartments or hotel having a frontage of two hundred and twenty-five feet on three streets. Price $50,000. Address LAMONTE, Cal.

FOR SALE—ON EIGHTH GRAND AVE CAR LINE, southwest restricted district, new 6-room modern bungalow, with breakfast-room, two bedrooms, sleeping porch, with two laundry trays, hardwood floors, built-in buffet, fireplace, full cement basement floor plan; price only $2700; terms $150 cash balance $25 monthly. For further particulars call owner, M. 8578 or A1776. Hermosa 50614.

FOR SALE—BY OWNER, A BEAUTIFUL 6-ROOM bungalow, just finished, in the lovely sunny hillside, with extra-fine closets, very fine den, living-room and dining-room, large screen porch, fountain beacon; has lovely lawn and palms; high and dry, one block south of W. Washington car. 1951 HILLCREST DRIVE.

FOR SALE—WILSHIRE DISTRICT, 220 S. MANhattan place. My strictly modern 11-room home, finished in oak and mahogany, 2 tile baths, servant's room and bath. Garage. Furnace; or will sell lot. WILSHIRE 4518.

FOR SALE — BY OWNER, GREAT BARGAIN. Modern, modern home, up to date; work and finish very best; large lot; east front; highest and best location in city, not troubled with water. $75 cash, $25 per month. 1 block southeast of Wilshire boulevard. Call and investigate.

FOR SALE—OR EXCHANGE—
Modern bungalow, 6 rooms; completely finished; south front 50x182 lot, will consider car lot. Price $4000, mortgage $2000 or for clear property. Take 5 years. Call A1052. 604 UNION OIL BLDG.

FOR SALE — OR EXCHANGE—6-ROOM HOLLYwood bungalow, worth $8000; what will you give? See me before you make offer, must be sold. Phone Home 10777. Main 8307.

FOR SALE—FINE LARGE LOT, SEVEN-ROOM modern home, west side, close in, only $2500, $500 cash. EDDIE, 417 Laughlin Bldg. Broadway A6044.

FOR SALE — THE BIGGEST BARGAIN IN THE city, 6-room bungalow, worth $3800, $2800 will sell it, $1000 first mortgage can run 2 years at 6 per cent. Phone OWNER, F5180.

FOR SALE—NOTHING DOWN, $18 PER MONTH, for 6-room bungalow, interior finish, new 6-room bungalow and garage, $2500; new tract. Phone VERMONT 3209.

FOR SALE—MUST SACRIFICE BEAUTIFUL BUNgalow, corner property. 1408 WEST 47TH PLACE. Vermont 3179.

FOR SALE—EQUITY IN MODERN 5-ROOM $2500 bungalow, southwest, $800 cash, balance $1249, $25 monthly, 7 per cent. 77467.

FOR SALE—BUNGALOW, SOUTHWEST, CLOSE IN, owner, 217 DELTA BLDG.

FOR SALE—
Houses.

FOR SALE—OR EXCHANGE—BEAUTIFUL VICtoria Park home, 1632 Alcatraz, 10 rooms, modern; price low. Phone OWNER, 72406.

FOR SALE — 4-ROOM PLASTERED BUNGALOW, with bath, screen porch, walking distance, terms if desired. Phone PETERSON, Broadway 738.

FOR SALE—THE FINEST 6-ROOM BUNGALOW IN Los Angeles. Cheap. 3904 S. OLIVE.

FOR SALE—SNAP; MY HOME, 1131 N. EVERGREEN, six rooms, garage, easy terms. 61707.

CONTRACTORS—
And Builders.

TRIMLETT—COMPELLICK.
New office, 205 Story Bldg. Edwy. 2207.
Bungalow Book, 10c by mail.
See us if you wish to save money.
4-room plastered bungalow, $2500.
4-room plastered bungalow, $4000.
5-room Swiss chalet, hardwood floors, buffet, bookcase and desk, $1000.
6-room bungalow, latest modern improvements, cement porch, walks, $1500.
7-room Swiss chalet, elaborately finished throughout, cement patio, $2800.
7-room story-and-half chalet, prettily finished, cove ceilings, $1900.
8-room 2-story house, with cellar and furnace, finished complete, $2900.
We build a dandy 5-room modern bungalow, complete, ready to move into, for $750. These houses built on easy payments, from $5 to $20 monthly, or straight mortgage anywhere in Southern California.
If YOUR PROPERTY IS CLEAR OR NEARLY SO, or if your improvement requirements are within reason, we will lend all the money necessary and build from your own plans or furnish plans to suit. No additional charges for plans by our Certified Architect, where we do the building.
SEABOARD CONSTRUCTION CO.
F3912. 808 Investment Bldg. Main 4161.

SEE "THE MAN WHO KNOWS" ABOUT THESE plans. CHAS. M. MOFFET, Master Builder, suite 727 Story Bldg.

FOR FIGURES ON ALL KINDS OF BUILDING AND repairs, call VERMONT 3428.

FOR SALE—
City Lots and Lands.

FOR SALE—
WILSHIRE BARGAIN.
BLOCK AND A HALF FROM PICO.
$1000. Lot 50x171. Street improvements in and paid for. Large palms in front. Close to electric. Phone MR. WOODBURY, 60167, Main 2542. Sunday, before noon. This must be sold by Wednesday, 9 a.m.
EMIL FIRTH, 340 Broadway. 60167; Main 2542.

FOR SALE—WILL SACRIFICE LOT 50x135, North Normandie avenue, near Normal School, for $900, worth $1200. Owner, 303 L. W. HELLMAN BLDG. F6926.

FOR SALE — $1250, WORTH $2000, NOW $1250. First mortgage $1000, to run 2½ years.

Just off Wilshire boulevard, 55x140. Street work in, all assessments paid. Guarantee greatest sacrifice ever offered. A4972. JAMES DONAHUE, Main 2542.

FOR SALE—HERE IS A BUSINESS LOT ON WEST-ern ave., near 39th st., also 45x180, that would be a splendid buy at $1800. Now look at the terms: Cash—$1270; balance will accept $10 per month, balance easy payments. This is also for cheap and a real bargain. WARNACK, 400 Central Bldg. Phone Main 6251.

FOR SALE—MUST BE SOLD TO CLOSE AN ESTate. Lot 2, Block 5, Brentwood Park, and lot in Santa Monica on paved Pico boulevard, containing over two acres. Can subdivide into 10 lots. F. J. SCHNIVER, Administrator, Route 2, Box 854, Long Beach, Cal.

FOR SALE—OR EXCHANGE—100 FEET FRONT, ago, Cahuenga ave., beautiful view, level lot, north of boulevard; paved street, clear, and worth $4000, will consider clear lot worth $2000, between Main and Vermont; First and Soc. Specials installed. See JANES INVESTMENT CO., 611-613 S. Hill St. Home 10345 or Broadway 2468.

FOR SALE—
THE BEST BUY ON HIGH GROUND.
65x150, corner lot; northwest corner of Torrance and Ardmore sts. Owner is sacrificing $1000 on this lot for quick sale. Price $1500 cash. GEORGE F. ELMENDORF, Main 6198. F6286.

FOR SALE—
Wilshire District.
Four choice lots in the beautiful Wilshire district. A bargain in a choice corner. See
H. J. BRAINERD.
F6308. 508 Trust and Savings Bldg. Main 1015.

FOR SALE—5 DANDY LOTS, ADJOINING ELLIOTT place; sewer work in, all restricted. (Trust price $800 each.) $2500 net takes the five, which is less than cost to subdivide. Address OWNER, J, box 477, TIMES BRANCH OFFICE.

FOR SALE—GREAT BARGAIN, GRAND BUILDING site, corner lot, 87x140, finest view in Los Angeles, four car lines; 12 minutes from First and Broadway. Owners. Address V, box 198, TIMES OFFICE.

FOR SALE — $3850. OCEAN VIEW AVE. LOT. High, sightly, fashionable locality, worth $5000. 50-foot frontage, 150 feet deep. Call at once. JAMES THOMPSON, 422 Mason. 61368.

FOR SALE—HAVE FINE LOT WORTH $2000, WILL sacrifice for $1000 cash and have buyer for same at $2500; one-fourth cash, who will immediately build flat. HUNTER, 603 Security Bldg. F4055.

FOR SALE—LOT 64, EAST FRONT, 4TH AVE., near Pico, unrestricted, for $2500; $500 below adjoining lots. No exchange. Commissions. 917 HIBERNIAN BLDG.

FOR SALE— —$1500
BUNGALOW COURT LOT.
This property worth $4000. Located in Westlake section. A4752. MAIN 2078.

FOR SALE—BY OWNER, SACRIFICE, BEAUTIFUL lot in Huntington Park, 80x150, $600, half cash. CULVER, 4204 S. Flower. Phone Main 4187.

FOR SALE—EXCLUSIVE VILLA SITES, OPPOSITE Hollywood's magnificent castles. Franklin and Argyle. Ask SCHLOSSER, owner, 57987.

FOR SALE—$3250. FINE LOT FOR FLATS, HIGH ground, Francis ave., near Hoover. 60380, Broadway 4528. 600 LANKERSHIM BLDG.

FOR SALE—$3250 LOT ON MARIPOSA AVE., OFF Wilshire blvd., will take cheap clear lot as first payment. H. W. CHISHERO, 60609 or Main 8172.

FOR SALE—FINE BUILDING LOT, MANHATTAN place, 80ft north of First st., $1700, terms. BROADWAY 3379. 60609. Apt. 212.

FOR SALE—LOT ON CRENSHAW BLVD., 50x150, east front, near Pico. $1650. This is a bargain. F. L. HADLOCK, Jr., A2134.

FOR SALE—GOOD BUILDING LOT 70x128, STATE Normal School district. A snap for cash. Phone OWNER, EAST 871.

FOR SALE—FINE LOT ON WEST 8TH STREET, close in, $2100. A real sacrifice. PHONE A5227.

FOR SALE—VERMONT AVE. BUSINESS LOT, SACrifice, $2750. OWNER, Vermont 1024.

FOR SALE—
Acreage for Subdivision.

FOR SALE—TRACTS FROM 1 ACRE UP TO 100 acres in plain in the path of the city's rapid growth, Los Angeles to Venice; we are headquarters for this district; phone us for auto or free map. HARRY H. CULVER CO., second floor Hollingsworth Bldg. 60602 or Main 8045.

FOR SALE—
Business Property.

FOR SALE—
In order to raise money I offer a close-in corner a few blocks from Pico and Hill street at $7500. And a 16-room flat building close in on Grand avenue for $6750. If you are looking for a small investment, by all means look at this property.
J. C. FLOTD.
A1844. 215 Mason Operahouse. Main 1948.

FOR SALE—
Sacrifice on Washington st., double corner, running through; 140 ft.; size 46x200. Ideal for apartment; also industrial; price $2000 under present market value. See
BRUCE SMITH, Phone A4444.
501 Security Bldg.

FOR SALE—$3250. FINE LOT FOR FLATS, HIGH ground, Francis ave., near Hoover. 60380, Broadway 4528. 600 LANKERSHIM BLDG.

FOR SALE OR EXCHANGE—
Income Property.

FOR SALE—
TREMENDOUS SACRIFICE.
To party with a few thousand cash, new, beautiful 4-flat building, two modern 6-room houses, on two highest corner lots, in Pico Heights district; always rented; income $125 monthly; clear; will trade for more improvements; slightly incumbered; consider bungalow as part payment. West 4472. Address L, box 178, TIMES BRANCH OFFICE.

FOR EXCHANGE—
INCOME FLATS.
Close in, northwest part of city. Four 5-room flats, 3-room bungalow rear. All modern; in good shape; fine rental section. Income $78 a month. Value $10,000. Mortgage $4000. Submit city or county for equity; will assume on good home. EDWARDS & WILDEY CO., 512 Black Bldg., 423 and 511. 10767. Main 8307.

FOR EXCHANGE—2 BUILDINGS OF 2 STORIES each, with 4 flats each, plaster exterior, rent $200 month; location 40th place near Vermont ave. Will accept $6000 to $10,000 in property, balance can be assumed.
MATTHEWS & MATTHEWS (a Corporation.)
426 Washington Bldg.

FOR EXCHANGE—BEAUTIFUL 50-ROOM APARTment, located near ocean; 9 per cent, on price asked, which is $65,000; well furnished; mortgage $38,000; want land anywhere in California. H. B. CLIFTON, 204 W. Ocean ave., Long Beach, Cal.

FOR SALE—MODERN 2 FLAT BUILDING OF 13 rooms, western part of city, latest heating system, separate garages, beautiful home, showing an income of nearly 20 per cent. after deducting mortgage, about $1200 cash. WILSHIRE 2110, Apt. 5, mornings and evenings.

FOR SALE—$5000 CASH WILL BUY FINEST NEW flat in the city, in superb location, at a price showing 14 per cent. income; balance can run for 3 years. See owner, ROOM 1405, Baker-Detwiler Bldg., 412 W. Sixth st.

FOR EXCHANGE—$8500 EQUITY IN A FLAT building for clear bungalow or vacant lots, suitable for bungalow. Address W, box 134, TIMES OFFICE.

FOR EXCHANGE — WANT CLEAR IMPROVED place to about $1500, on 5-cent fare. Have 9 rooms on good lot, near Hoover and 22rd. OWNER, 282566.

FOR EXCHANGE — FURNISHED APARTMENT-house. Price $35,000. Mortgage $12,500 would accept clear property. H. DAVIS, Owner, 1430 E. Ocean ave., Long Beach.

FOR SALE OR EXCHANGE—
Income Property.

FOR EXCHANGE—WANT VACANT AS FIRST PAYment on rentable income bungalow, good condition. FOWLER, 10025, Main 60.

FOR SALE—
Industrial Property.

FOR SALE—WE OWN 2700 ACRES, 4 MILES S.E. Sixth and Main; all railroads; inducements to manufacturers. LAGUNA LAND & WATER CO., 527 S. Main st. A5345 or Main 7240.

FOR SALE—
Real Estate Miscellaneous.

FOR SALE—
Two 5-room modern bungalows renting for $24 per month; only $1800 incumbrance. 160 acres, Kern county, only $960 incumbrance. $680 will buy equity. Am up against it financially. Title absolutely good.
803 HIBERNIAN BLDG.

FOR SALE—TWO EXTRA-FINE LOTS ON VERmont and Iona, 20 lots, Oceanside, owner leaving East, sacrifice; half or trade other property and cash, 15 lots, Brooklyn, N. Y., clear, trade California. 22209.

FOR SALE—
Suburban Property.

FOR SALE—
TO SETTLE THIS ESTATE
comprising
WALNUTS, ORANGES AND APRICOTS
AND VACANT LAND,
25 PER CENT. REDUCTION.
SUBDIVIDED INTO HALF-ACRES AND ACRES
AS LOW AS
$600.

The orange and walnut trees are 12 years old, full bearing, producing an income annually. Finest location, finest soil and water is piped. Close to auto boulevard, surrounded by attractive suburban homes and only 20 minutes from 6th and Main. Special easy terms arranged. Monthly payments. Will take you to see them. Call or phone.
JAMES INVESTMENT CO., 611-613 South Hill St., Home 10345, or Broadway 2468.

FOR SALE—
The offer of free irrigation and domestic water for five years on
BELLFLOWER
Suburban Little Farms is creating quite a furore among prospective purchasers of suburban land. No one else has a chance.
BELLFLOWER has a wonderful water system which belongs to the land.
BELLFLOWER land is rich, sandy loam, the fertility of which has been proved for many years. Ideal home climatic conditions are the very best. Pure water and climatic conditions combined make Bellflower a scientifically ideal fruit-raising all kinds of fruit, vegetables; also chickens and rabbits.
The offer of free water for five years is good only till April 1. Don't miss seeing this property at once while selections are good. Price $400 per acre and up. Easy terms.
P. H. WOODRUFF (Owner.)
825 South Spring street.

FOR SALE—
IMPROVED CHICKEN RANCH,
$200 CASH.

A beautiful little farm at the well-known New Ramona Acres. Modern new 4-room bungalow, fine barn, chicken and sleeper hens. Cement walks, water, curbs and graded street. Has two large chicken houses and yards and garage. Equipped for 1500 chickens. Block from car line. Balance can be arranged on small monthly payments. See Ramona Dept., JANES INVESTMENT CO., 611 South Hill St., Home 10345, or Broadway 2468.

FOR SALE—
½ ACRE, $650.
$25 CASH, $10 MONTH.
Lots 50x100, only $375.
$25 cash, $10 a month.
20 minutes from 6th and Main, half block from cars, all street improvements, stores, schools. Call and go with us.
Phone for illustrated plat. LAGUNA LAND & WATER CO., 527 South Main st. Phone A5345 or Main 7240.

FOR SALE—
Southern residence property only. If we rent unimproved property as a good buy you lose if you don't take it, as we make it our business to know what the property is actually worth before we sublet it.
We have some splendid bargains at Ramona Acres. Better see us today.
MINTON, MOFFET COMPANY, INC.,
224 Central Bldg., corner 6th and Main.
Main 5226, F6450.

FOR SALE—
OLD RAMONA ACRES.
Choice place near cars, suitable for raising chickens, cows and gladiolus; $1250. $25 cash, balance $10 month. An unusually good buy. Phone or call.
MARSHALL REALTY & INVESTMENT COMPANY, 1212 Hollingsworth Bldg. Phone F6672.

FOR SALE—
OWNER MUST SELL.
A little ranch right at the city's door, 18 minutes from center of city, one-half block from car line; 35 bearing fruit trees, different kinds; all improvements in for chickens, rabbits, pigeons; 6-room house, 3 sheds, lawn.
Inquire of Owner.
627 S. HILL ST. Main 8172.

FOR SALE—WATTS ACRES AND LOTS—
Acre lots on the Long Beach car line, 17 minutes from Sixth and Main; $1000, worth $1500; small payment down, balance easy terms; water piped; chean lots from $75 to $200; $3 down, $5 monthly. Free trip every day.
FRANK W. REYNOLDS,
A3447. Main 4254. 625 Union Oil Bldg.

FOR SALE—COMPLETE UP-TO-DATE COUNTRY home one acre, 6 room bungalow furnished, A barn, one-quarter in full bearing fruit, and berries, lawn and flowers, 200 chickens. Income $45 day. This price one $5000, will sell for about one-half. 20 minutes from center of city. 414 EXCHANGE BLDG. F1702.

FOR SALE—$5000 PROFIT A YEAR, FINE COUNtry home location, on beautiful Slauson way, and car line, high and dry, near Van Nuys; 5000 chickens will bring $5000; 7 acres, snap, $3500; half cash. Owner, 1347 SIERRA BONITA AVE.

FOR SALE—10 ACRES BETWEEN EL MONTE and Puente, 5 acres alfalfa, California house well, tank, 20 chares water, fine walnut land $2750. MRS K. HOOVER, 205 Security Bldg.

FOR SALE—2½, 5 OR 10 ACRES 5-YEAR-OLD lemons, nearly in, perfect for poultry ranch, combination, small amount cash handles. HUMPHREY, 227 Story Bldg. F1941.

FOR SALE—NUMBER OF SUBURBAN HOMES, ¼ acre or more. Some very good bargains; also unimproved. A. J. HOFFMAN, 604 Washington Bldg.

FOR SALE—SAN GABRIEL VALLEY, 5 ACRES with water, $250 per acre; small payment down, balance 8 years. 620 CALIFORNIA BLDG.

Culver City.

FOR SALE—4 ACRES ON WASHINGTON BLVD., Culver City section, good house, windmill, irrigation, trees and crop, $8500. Phone West 6204.

Eagle Rock.

FOR SALE—BIG BARGAIN IN EAGLE ROCK, FINE large corner 83x162, three blocks from stores and one block from car line. All improvements in. See BRUCE SMITH, 501 Security Bldg. Phone A4444. Owner.

Glendale.

FOR SALE—THIS IS STARTLING BUT TRUE, will sell 75x170, 150x170, with fruit trees and flowers, 180x150, rock wall, stream and trees, 150 x170, near Woodill's; these lots are particularly beautiful homesites of great value, but must be sold regardless of value; don't miss these. J. A. PIRTLE, Glendale 2091.

FOR SALE—NEW 6-ROOM MODERN BUNGALOW, on lot 150x170, paved street, a beautiful place at attractive price. J. A. PIRTLE, Glendale 2091.

La Canada.

FOR SALE—LA CANADA VILLA SITES, WEEKend and retreats, acreage tracts. Elevation, 1500 to 2000 feet. Views unparalleled. HAROLD D. DALE, 832 Security Bldg. F2261.

San Gabriel.

FOR SALE—3 ACRES NEAR SAN GABRIEL COUNtry Club, on boulevard; water, gas, electricity, transportation accessible; cheap. H. G. HOLABIRD, 626 S. Spring st.

South Pasadena and Oneonta Park.

FOR SALE—50x125 FT. ON LA FRANCE AVE. 400 ft. South Huntington Drive. Only $1250. Two blocks from Oneonta station. $500 under value. HENRY R. HIGGINS, 432 Laughlin Bldg. F1049. Main 8721.

HOLLYWOOD—

FOR SALE—2 GENUINE HOLLYWOOD BARGAINS. Positively without exception, the two best high-class residence lots in Hollywood, both as regards price and location; a West Hollywood boulevard lot at $35 per front foot; also Van Ness-ave. lot, north of Hollywood blvd., at $1350; for a short time only. Nothing like it in Hollywood. Call or see owner at once. 5751 HOLLYWOOD BLVD. Holly 3006, 59045.

FOR EXCHANGE — COZY 6-ROOM HOUSE AND larger lot, 1½ blocks north of car line toward the hills, center of Hollywood, $5700; mtge, $2800; want clear lot to $2500, balance cash. PHONE 57105.

FOR SALE—THREE NEW MODERN UP-TO-DATE houses in Hollywood, 5, 6 and 8 rooms. Can sell 75 per cent. of value.
THOMAS PHELPS, 240 Byrne Bldg.

FOR SALE—BEST BARGAIN IN HOLLYWOOD, corner, lot 65x140, strictly first class, all street work in, clear; terms. A2046.

PASADENA—

FOR SALE—BEAUTIFUL HOME IN PASADENA. Nine large rooms beautifully finished. Three baths, 44 foot sleeping porch. Large attic and basement. Gas furnace, automatic water heater. Lot 80x200, improved with fruit and shade trees, lawn and flowers. Oranges, lemons, walnuts, apricots, figs and many other varieties of fruit. A beautiful home. Owner non-resident and says to let it go at $15,000. Will accept $8000 cash, balance mortgage. Property at 580 Jackson st., Pasadena. For particulars see W. E. JONES, owner's agent, with BRALY-JANES INVESTMENT COMPANY, 320 Pacific Electric Bldg. 10026 or Main 1371.

FOR SALE—
Beach Property.

FOR SALE—VENICE LOT, CLOSE IN, $3500, $1000 cash. Also Wilshire lot cheap. 2020 NORTH BROADWAY. East 623.

Hermosa.

FOR SALE—OR EXCHANGE—CORNER ON PIER ave., Hermosa Beach, 70x154, could divide into 2; also store dwelling, 18x36. Easily worth $3000; $800 loan. Want 1-4 or 1-2 acre, Hollywood way or will take $1500. Owner on premises. BATES.

Long Beach.

FOR SALE—LONG BEACH BARGAIN. 7 LOTS signal Hill, Long Beach, 10ml. for chicken ranch or gardening. All for $1500, half cash. See Gorner at once. 737 WASHINGTON PLACE, Long Beach.

Venice and Ocean Park.

TO LET — LEASE, ONE BLOCK FROM OCEAN, lovely modern 8-room house, hardwood and Holmes beds, unfurnished, $40. OWNER, 106 Breese ave., Venice.

FOR SALE—
Country Property.

FOR SALE—

100 ACRES CITRUS OR WALNUT LAND.

We have 100 acres of choice wall-drained Valencia orange or walnut land, within twenty miles of Los Angeles, which we are offering for sale at a very low wholesale price. The property is a portion of a large ranch which has never been offered on the market before. It is located near a live growing town and is accessible to two macadam boulevards. If you are in the market for a choice property for investment it will pay you to investigate this proposition. See Maple or Russell with EDWIN G. HART, 917-923 Union Oil Bldg., Los Angeles. Phones: Main 2600, Home 10421.

FOR SALE—

RICH VALLEY FARM, 98 ACRES.

$250

Gives you possession at once. On MAIN BOULEVARD, but 10 minutes' ride to center of a city of 6000, and only an hour's ride from Los Angeles. High elevation, 700 feet; land level, soil sandy loam, plowed, and ready to plant. Abundance of cheap water. Give you 7 or 8 years to pay for it. See me at once. No fixed values before making you a proposition. F. L. KELLIHER, 615 S. Hill st. Home 10345 or Broadway 2468.

FOR SALE—
$667 WILL START YOU ON A 10-ACRE ranch which should pay you $2000 a year. Start now to do what others are doing. If you have a few hundred dollars in the bank and want to get into a good neighborhood with good people, on good land with good water it may pay you to call. If the land we offer is not the kind you are seeking, say so, and that will settle it. If you are looking for something for nothing, don't waste your time calling.
Chamber with
The JAMES B. M. WAGNER CO.,
Second Floor, 631 South Spring Street.
Los Angeles, Cal.

FOR SALE—BUY ORANGE AND LEMON GROVE direct from the owners and save the middleman's profit. The Yane Ranch at Santa Susana, California, only nine miles from the present city limits of Los Angeles. Valencias, Navels, lemons, apricots and walnuts; fine southern exposure, never blown; necessary to light snowfall; water supplied by modern system owned outright by Mutual Water Company distributed in underground concrete mains; much less than in any other; fine proven district; liberal terms. Investigate and write for full particulars. THE PATTERSON RANCH COMPANY, Sales Department, Oxnard, Cal.

FOR SALE—
ONLY $50 PER ACRE.
Frost, flood, wind protected, foothill acreage, in Kern county. Fine soil for orange, olives, walnuts, almonds. Everlasting water supply. All or part of 280 acres. In a proven district on paved road. Four hours by auto from Los Angeles. Good oil prospect. Fortune to any one developing. Further information from
R. C. MITCHELL CO., 60617.
614 Trust & Savings Bldg.

FOR SALE—
Forty-acre alfalfa ranch at Perris, has heavy growth planted three years ago. If anyone wants property where alfalfa grows to perfection and most adaptable for dairy or hog raising, I have it, and will sell it at a low price, considerably below what it has cost me, owing to my inability to handle some. There is $3500 owing on the property. For further particulars apply OWNER, 430 Boyd st., Los Angeles. Cal.

FOR SALE—BARGAIN SEEKERS.
If you have sought until you have become disgusted be sure to see this; 5 acres, sandy silt loam, two to five and other variety of fruits; 4-room plastered house, 1½-story barn, with garage; windmill, water in house, under pressure; macadam road in front, under construction; water stock and fine place; 1½ miles to city; $4000, with terms. Can't beat it. Take Covina car to Baldwin Park and inquire at store, or drop me card and I will meet you with auto. H. M. HIBBS.

FOR SALE—
A REAL INVESTMENT.
7½ acres, one mile from Casa Verdugo, on paved street; improved with 2½ house, 122 grapefruit, 100 orange trees, 10 years old; 4 acres in alfalfa; 10 water stock, also modern 8-room house, two large halls, four porches, garage, barn and all necessary farming implements. Here is a moneymaker right from the start, and a real bargain. Terms, see
BRUCE SMITH.
501 Security Bldg. Phone A4444.

FOR SALE—HAVE A-1 STOCK RANCH FOR SALE one mile from railroad, good fence and plenty of gravity water, 75 acres in alfalfa and could rent to more if wanted. 194 head of cattle goes with this place; will take up to $10,000 in trade in Los Angeles, Pasadena or Long Beach, latter preferred. $15,000 cash, balance can ride at 6 per cent. interest. See LAND DEPARTMENT, ROBERT MARSH & CO., 200 Marsh-Strong Bldg. 10178. Main 5045.

FOR SALE—18 ACRES OF ABSOLUTELY NON-alkali soil at Hemet and San Jacinto. Two miles from town. 2 acres in peaches, balance alfalfa land; good water rights; fine climate for asthma or lung trouble; fine water; electric power line runs by the place. On corner facing the mountains. School on the place. Water stock worth $2000, will take $8500 for quick sale. Terms. F. L. LAKE, Owner, Hallcraver.

FOR SALE—BY THE OWNERS, STOCK RANCH or 6500 acres, 2 hours' drive on boulevard, from business center of Los Angeles, and 15 miles from railroad. Well watered, plenty of feed and shade trees. This would also make an ideal shooting preserve, as there is fine deer shooting and thousands of small game; full particulars write THE PATTERSON RANCH COMPANY, Sales Department Oxnard, Cal.

FOR SALE—$200 PER ACRE AND UP.
Land in the Placentia district, 20 miles from Los Angeles, on the Santa Fe, in the frostless district, water stock in electric pumping plant, with each acre; terms to suit. Free auto every day. Call or write for appointment.
FRANK W. REYNOLDS,
A3441. Main 424. 625 Union Oil Bldg.

FOR SALE—WALNUT, LEMON AND ORANGE groves at from $475 to $575 per acre. Nine miles from city limits, finest water system in California. Also lands for beans, sugar beets, alfalfa and hogs, from $100 to $200 per acre. Free water.
C. C. HAMILTON,
629 Security Bldg.

FOR SALE—$40 ACRES GOOD, LEVEL, SCHOOL land, Riverside county. If sold at once will accept amount paid to State, viz.: 2½ per acre plus interest and taxes. Township withdrawn from settlement pending government irrigation project, which will make land valuable. MR. WHITAKER, Phone 60654.

FOR SALE—$600 FOR 10 ACRES. WITHIN 10 minutes' walk of town and only 35 miles from Sacramento. Fine shipping facilities, ideal climate, soil adapted to fruit, vines and especially good for poultry, with no alkali or overflow. Write owner for easy terms. F. B. GOSS, Sheridan, Placer Co., Cal.

FOR SALE—COTTAGE AND BIG LOT, ONLY $1000. Easy terms. 4-room cottage in Sheridan. Lot 75 by 190. In fine location for business or would make a good home with room for big stock chickens. Might consider trade for clear San Diego property. F. B. GOSS, Sheridan, Placer Co., Cal.

FOR SALE—OR LEASE—240 ACRES SPLENDID pasture land, between Bishop and Lone. Improved, California; formerly known as GEO. W. REYNOLDS RANCH. Situated on Owens River. Well fenced and watered. Clear title. Brokers protected. Address R. P. HARVEY, Monadnock Bldg., San Francisco.

FOR SALE—
160-acre alfalfa, dairy, hog, chicken ranch, 7½ miles from Tipton. Price $25 per acre, including stock and implements. Address BOX 87, Tipton, Cal.

FOR SALE—$2750. FIVE-ACRE CORNER, HIGH, level, splendid soil. Orange county; on transportation. Consider trade for L. A. bungalow. Address S, box 297, TIMES OFFICE.

FOR SALE—IMPROVED FOOTHILL RANCH, NEAR railroad, excellent location for dairy or chickens. 160 acres, $20000

Classified Liners.

FOR EXCHANGE—
Country Property.

FOR EXCHANGE—

GILT EDGED PAYING RANCH.

40 acres, near Loyalton, Fresno county; 15 acres alfalfa, 5 acres peaches, 6 acres apricots just in to full bearing, big crop every year. Good family place. Five-room house, barn, with hay shed, 25-ton capacity, chicken house, etc. This place all equipped, including team, harness, cow, chickens, all implements, tools and small tools, even household furniture. You can't beat it for a gilt edged paying ranch. The price is only $10,000, not a dollar against it, and owner will take home in Los Angeles or Long Beach to $5000. Your own terms or balance, for

O. W. DAVIS,
315 Consolidated Realty Bldg.
Phones, Main 7941, F2970.

FOR EXCHANGE—IN EXCHANGING YOUR PROPERTY file and take a STATE GUARANTEED TORRENS TITLE. It will mean the saving of much money in the course of future transactions concerning it. Your property has been successfully registered under the TORRENS TITLE LAW, only a few moments is required for transferring or mortgaging. Don't neglect this matter. Call, write or 'phone to REGISTERING NOW. For further information, see TORRENS TITLE, LAND AND MORTGAGE DEPT., 4th floor, California Bldg. Main 9567. A1204.

FOR EXCHANGE—

Choice Acreage.

15 acres, near Pomona; all improved with peach bearing trees; 5-room house, barn, chicken houses and yard for 400 chickens; 11 h.p. pumping plant, 20 inches of water. Price $8500; mortgage $3000; will take trade for the balance. See H. J. BRAINERD, with owner,

F. H. BROOKS COMPANY,
Phone, 308 Trust & Savings Bldg. Main 1015.

FOR EXCHANGE—

Alfalfa and Stock Ranch.

One of the best ranches in Southern California for the raising of alfalfa, stock and hogs; 320 acres, 270 improved; up-to-date home, barn, milk-house, two pumping plants. Price $85,000; part trade.

F. H. BROOKS COMPANY,
Phone, 308 Trust & Savings Bldg. Main 1015.

FOR EXCHANGE—WANTED — SOUTHERN CALIFORNIA property for unincumbered stock of dry goods, fancy fruit and farm and, 16 to 20 acres, in prosperous town. Fresno county's foothill district preferred. Reality and Opal Stock Co., 1012 Republic Bldg., Chicago.

FOR EXCHANGE—3 ACRES, 6 MILES FROM LOS Angeles, 5-room house, barn, chicken house, garage, young orchard, small fruits, near church and school; want vacant city property. MARSHALL & HAUG, 201 Union Oil Bldg.

FOR EXCHANGE — 160-ACRE FARM, $3500; 20 acres, $1200; 5 acres, $600; improved and unimproved city or farm property. THORPSON, 422 Mason bldg. F1869.

FOR EXCHANGE—
Real Estate Miscellaneous.

FOR EXCHANGE—FOR CALIFORNIA PROPERTY, 320 acres in Texas county, Missouri. Price $25 per acre. 160 acres in Riverside county, Cal., $125 per acre. Also 20 acres in Imperial Valley, highly improved. Price $175 per acre. C. W. SPAULDING, 645 N. Berendo ave. Phone 58604R.

FOR EXCHANGE — BY OWNER, SOME CLEAR property for automobile; will pay cash for other properties that will produce by improving. 219 TRUST AND SAVINGS BLDG. F8230.

FOR EXCHANGE—OR SALE—CITY OR COUNTRY lots. MARTIN REALTY CO., 223 Grand Ave. Main 6277.

FOR EXCHANGE—CAN EXCHANGE YOUR PROPERTY, no matter what the proposition, 26 hours. W. W. GOODWIN, 620 W. Sixth.

FOR EXCHANGE—NEW WHITE WILL EXCHANGE your present property. See PATTON BLDG. for cut prices. Agent for L.A.R.R.

BUSINESS INVESTMENTS—

SECRETARY AND TREASURER OFFICE IN A LONG established corporation, doing extensive business, open to a business man who has the means to buy 100 shares of stock, par value $100, and $2000. Thorough investigation invited before interest is taken over. Address Y, box 200, TIMES OFFICE.

ONE OF THE GREATEST INVENTIONS OF MODern times is ready for the market. Inventor wants man with $2500 to $5000 to handle State rights. Fortune for purchaser. Watch Times for further particulars.

BUSINESS MAN HERE IN LOS ANGELES FINDS it necessary to add more departments to his line of business; wants to borrow $1000 on personal note for six months, willing to pay bonus of $100 for month. Address W, box 142, TIMES OFFICE.

WANTED—$1000 FOR STOCK IN CALIFORNIA industry, which will pay 500 per cent. profit; investment is for short time only. Estate for sale; action if needed; closest investigation invited; must see $500 or less. BAKER, 1506 Sunset blvd. F8191.

WANTED—$1000 TO MANUFACTURE AND PUT ON market a product used by every house; will give half interest; will make us both good money. Address LC, box 419, TIMES BRANCH OFFICE.

BUSINESS CHANCES—
Of Many Kinds Unclassified.

$700 RUB MEAT MARKET ON PROMINENT CORner; must be sold; unopposed, doing $25 to $45 daily; no credit; no competition; cheap rent with 3 large rooms; investigate. Call 309 GRANT BLDG., fourth and Broadway.

FOR SALE—DANDY LUNCH ROOM, FINE BUSIness; owner pads money for other matters; $1000 and good automobile or diamonds taken; cost $1800; earning $250 per month. Call 315 W. THIRD, upstairs.

WANTED—MAN WHO CAN INVEST $5000, WITH services, in established transportation business; no agents or speculators. Address Y, box 178, TIMES OFFICE.

GROCERY DOING $75 DAILY, IN GOOD RESIdence section; no credit losses. Owner retiring, will invoice. Fixtures $575; stock about $1200. 206 DELTA BLDG., 426 S. Spring.

GROCERY—$2000, RECEIPTS $135 DAILY, GROcery, $1000, receipts $50 daily, living-rooms. Grocery, $1000, 56 miles out, guaranteed and escrowed. MAGUIN, 531 Union Oil Bldg.

EVAN REALTY CO., 534 S. SPRING ST.
Business chances, hotels, apartment and rooming houses, sold and exchanged. See our extensive list before deciding.

FOR SALE—ROOMING HOUSE, GOOD LOCALITY, 20 rooms, clearing $200 month; 9 good tables; about $1000 stock of cigars; present owner over 2 years. Will bear investigation. 206 DELTA BLDG., 426 S. Spring.

FOR SALE—AUTOMOBILE, MAHOGANY FURNIture, notes, accounts and judgments of up-to-date collecting agency; has been established 8 years; this is a money-maker and will bear investigation. Address Y, box 178, TIMES OFFICE. Call after 10 a.m., 532 CHAMBER OF COMMERCE BLDG.

FOR SALE — FURNITURE STORE, THE BEST suburban furniture store in the city; established over 5 years; good trade; invoices about $3000; a good business and less than $3000 will handle; bad health of owner reason for selling. No phone trades.

WILL SELL ONE-THIRD INTEREST IN MY SHOE business for $2000 to a desirable party; this store made a 20-per-cent. increase in business and paid a net profit of 10 per cent. on $7,000 stock last year; a young man preferred. If interested, apply to V, box 197, TIMES OFFICE.

OLD-ESTABLISHED RESTAURANT, PRESENT OWner there for 11 years; retiring from business; $700 buys good transferable lease; rent $75; 3 years' connection; cost $45 per month; living-rooms connected; located near Hall of Records. See CRAIG, 1240 Broadway.

FOR SALE—CORNER GROCERY, FINE LOCATION, fine living-rooms in connection. Sales average over $75 per day. This is a fine paying business. My wife and I are too old to do the work and must sell. No agents. Phone HOLLY. 1121 after 7 p.m.

FOR SALE—GROCERY STORE DOING GOOD CASH business; from $50 to $70 per day; without meat; 3 living-rooms in connection; 2-year lease; rent $30; lease, 20x100; rent $50; fixtures $600; will sell at invoice. Address J, box 230, TIMES OFFICE.

FOR SALE—PATENT HOUSEHOLD ARTICLE, NO investment, now being manufactured, can be sold in every home; a chance for live man to make money; small amount cash, balance real estate or automobile; investigate. 325 CONSOLIDATED REALTY BLDG.

FOR SALE—RESTAURANT, FITTED COMPLETE, for $175 cash; free and clear; biggest bargain in Los Angeles; good location; good lease. Restaurant, located 307 S. SPRING ST.

RESTAURANT AND BAKERY, NEW AND FINE, good lease, low rental; A-1 location; bear strictest investigation; $2500, part cash; owner, going East, must be sold at any cash. FOOLE, broker, 238 Bradbury Bldg. Main 1647, 65980.

FOR SALE—BEST ESTABLISHED POCKET BILliard hall and cigar store with cheapest lease in Pasadena; a money-making bargain; will bear strictest investigation. Call at 309 S. SAN PEDRO ST.

FOR SALE—ONE OF THE BEST PAYING DRUG stores in Southern California; fixtures, soda fountain, clean stock in good substantial town, 40 miles from Los Angeles. Address S, box 169, TIMES OFFICE.

RESTAURANT, $3000, RECEIPTS $50 DAILY. Trade Lots or business down; great business opportunity. Restaurant, $1500 cash receipts $50 daily. Restaurants, $2000 and $450; good buys. CANNON, 531 Union Oil Bldg.

GOOD OPENING FOR THE FOLLOWING LINES OF business at Hermosa Beach, grocer, milliner, butcher, furniture store, wall paper, plumber, etc. See us about it. HANNAN REALTY CO., 905 Pine Bldg., Seventh and Broadway.

FOR SALE—HALF OF CONTROLLING INTEREST in $50,000 stock of hardware in good town, Southern California. A profitable proposition for right party. W. D. SMITH, HARRY H. CULVER CO., 202 Hollingsworth Bldg.

FOR SALE—GROCERY AND MEAT, VERY GOOD location, no near-by competition; nice store, fresh goods, sales guaranteed, $25,000 yearly; lease, 3 years; invoice $2750 cash. Address S, box 97, TIMES OFFICE.

FOR SALE—BAKERS' AND CONFECTIONERS' USED machinery, tools, shelving, showcases, soda fountains, portable ovens, copper kettles, etc., at half price. We outfit complete. Cash or terms. STANDARD EQUIPMENT CO., 410 S. Los Angeles st.

NOTICE — THE FINEST BUSINESS CHANCE IN Los Angeles ever offered; a retail bakery doing fine trade; a beautiful corner lot middle of four blocks; all improvements. Apply 5123 VERMONT AVE.

SALOON—WILL SELL MY PROFITABLE SALOON to a man that offers best price you are dealing direct with owner. Call at 207 S. BROADWAY, room 618, Merchants' Trust Bldg., or Phone Main 3466.

FOR SALE—BEST CIGAR STAND IN CITY, BIGgest stock, biggest business, long lease. Investigate. Apply GEO. SIMONS, care Jeffries bar or HUGH CAMPBELL, care Merchants' and Miners' Club, 518 S. Spring st.

WANTED—MAN AT ONCE, TAKE HALF INTEREST in high-class auto transportation business, $1000 required. No speculators. Address W, box 123, TIMES OFFICE.

FOR SALE—FIRST-CLASS STOCK OF HARDWARE, paying business. Owner wants to sell on account of poor health. Address OTTO MUELLER, Richmond, Cal.

CIGAR STAND WHICH PAYS CLERK $17.50 weekly and clears over all expenses $175 monthly. Present owner rent transfer. Corner cigar in city. 208 DELTA BLDG., 426 S. Spring.

LESS THAN $1000 WILL BUY YOU DANDY downtown grocery; rent only $30; on busy corner, includes cigar stand, etc. 603 HIBERNIAN BLDG.

FOR SALE — CASH GROCERY, TWO FURNISHED living-rooms, nice corner, near school. Reason for selling, sickness. Price $650. Phone OWNER, Wilshire 4941.

CONFECTIONERY AND CIGAR STORE ON BUSY transfer corner, no competition, living-rooms. Call WEST 2293.

SNAP, VEGETABLE AND FRUIT STAND FOR sale in Fourth street market, Long Beach. Fine business. Call at booth No. 12.

FIRST REASONABLE CASH OFFER TAKES GOOD-paying delicatessen and grocery, clean stock, all cash, counter trade. 857 S. HILL.

FOR SALE—FAMILY LIQUOR STORE, CHOICE LOcation, cost $3500. Particulars Rhett owner at 107 E. SEVENTH ST.

SEE OUR BULLETIN BOARD SPECIALS TODAY. BELL CO., Commercial Brokers.
703½ S. Broadway.

$700—CONFECTIONERY STORE; $450 WILL HANdle good location; making money; clears rent. ROOM 215, Wilcox Bldg., Second and Spring.

TELEPHONE "WANT ADS."
for insertion in the Sunday Times should be ordered before the rush of business Saturday evening.

$400 BUYS 16-ROOM ROOMING-HOUSE, WORTH $1000; rent only $45. 603 HIBERNIAN BLDG.

FOR SALE—OR RENT COMPLETELY FURNISHED picture show, good location, 1750 W. ADAMS.

FOR QUICK ACTION DROP ANSWERS TO Times "Liners" in Times' letter boxes in downtown office buildings. The locations of the boxes are printed in the first column of The Times "Liner" section.

BUSINESS CHANCES—
Of Many Kinds Unclassified.

CLINE & JACKSON, 505½ S. MAIN ST. CLEAR titles guaranteed. Phone Broadway 1240. $125—CIGAR STORE, fixtures belong barber shop.

$700—CIGAR STORE, large office bldg.; beauty, $125—RESTAURANT, busy transient street (worth $350).

$350—DELICACY, WEST, exchange for rooming house.

$600—LUNCH COUNTER, industrial district, receipts $35 daily, close early, good prices; bargain.

$650—RESTAURANT, heart city, receipts $40 daily, clearing big money, sacrificing; want offer.

$625—GROCERY, LIVING ROOMS, rent $12; investigate.

$2500—GROCERY AND PROPERTY, nearby town, store, bungalow, garage, nice corner; fine opening.

$500—PARTNER WANTED, poolroom, 4 tables, 2 barber chairs, owner barber; lifetime opportunity.

$1100—POOLROOM, BARBER SHOP, cigar stand, $200 stock, laundry pays rent; swell equipment.

$4000—HARDWARE, PROSPEROUS town, clearing $250 monthly.

FOR GENUINE BARGAINS in rooming houses, hotels and business places, all kinds, see CLINE & JACKSON, 505½ S. Main st.

APPROXIMATELY TWENTY-FIVE THOUSAND DOLlars will buy controlling interest in one of the best established automobile agencies in Los Angeles, with the management of the business to one conversant to handle the business; present manager has other interests requiring his immediate attention. Address W, box 38, TIMES OFFICE.

WANTED—LADY OR GENTLEMAN WITH $500 OR $600 to invest in business that will return money invested within fifteen days, leaving stock and fix-tures intact. It can be promoted in any city of over 40,000 population in United States. For particulars address W, box 39, TIMES OFFICE.

$700 BUYS BAKERY IN FINE SOUTHWEST LOCAtion, same owner 4 years; fine equipped salesroom and bake shop; brick oven; doing splendid cash business; no competition. Let me show you this bargain. Call 309 GRANT BLDG., Fourth and Broadway.

FOR SALE — WELL-LOCATED SMALL LUNCH room; paint for man and wife. Particulars and terms, call 257½ S. MAIN.

SECOND-HAND SHOWCASES, ONE ENTIRE FLOOR of bargains, see WEBER'S SHOWCASE AND FIXTURE CO., 316-330 S. Los Angeles st.

FOR SALE—PICTURE THEATER, NETS $25 TO $75 per week; investigate. Address SY, box 400, TIMES BRANCH OFFICE.

FOR SALE—HALF INTEREST IN GOOD PAYING business. Apply 1643 MORTON AVE.

BUSINESS CHANCES—
Wanted and Miscellaneous

WANTED — WILL PAY SPOT CASH FOR ANY amount or stocks of merchandise, groceries, furniture or furniture, will sell on commission. E. FORER CO., Auction & Commission House, 201 N. Spring st. Phones, Broadway 4270, F5449.

WANTED—GROCERY, $6000 OR $8000. HAVE IN-side city property and cash. 1618 W. 28TH PLACE.

WANTED—TO BUY SMALL BUSINESS SUITABLE for man and wife, have $500 cash. Lunch counter not considered. 257½ S. BROADWAY.

WANTED—

For quick action drop answers to Times "Liners" in Times' letter boxes in downtown office buildings. The locations of the boxes are printed in the first column of The Times "Liner" section.

SWAPS—
All Sorts.

FOR EXCHANGE—MY INCLOSED GASOLINE CAR (coupe); looks like new; cost $1700; latest equipment; can carry four; have two cars, will sell for cash or exchange for diamonds, first mortgages or clear lot, nearly located. Will not assume. Address P2, box 327, TIMES BRANCH OFFICE.

FOR EXCHANGE—$117 CREDIT CERTIFICATE on Southern California Piano Company; good as cash; good revolvers. Want ukulele, typewriter or what? Best offer accepted. O. E. DYE, 1116 S. Flower st. Telephone Broadway 5403.

FOR EXCHANGE—MAHOGANY CROWN PLAYER piano, value $750. Want automobile; prefer touring. Do not submit junk. Address V, box 287, TIMES OFFICE.

FOR EXCHANGE—HAVE FIVE ACRES FARMING land, clear, some cash. Want late model light touring car, good condition. Address W, box 127, TIMES OFFICE.

FOR EXCHANGE — 5-ROOM BUNGALOW, FINE large lot, Boyle Heights; want vacant lot as first payment; balance on rent. 3916 VERMONT AVE. Phone Vermont 5102.

FOR EXCHANGE—WILL TRADE $117 CREDIT check on Southern California Piano Company; wants rugs, refrigerator, or ?. PHONE 29819.

FOR EXCHANGE—GOOD 1½-TON TRUCK FOR paper lot or equity; what have you? 927 S. OLIVE.

FOR EXCHANGE — HIGH-POWER WINCHESTER rifle, nearly new; also good bicycle for either, motorcycle or what? Phone MAIN 3498.

FOR EXCHANGE—WANTED, CHEAP CAR, HAVE lots, good location, some cash. 916 S. LOS ANGELES ST. Ask for Forbes.

FOR EXCHANGE—OLD LINE LIFE INSURANCE for anything. What have you? Address T, box 85, TIMES OFFICE.

FOR EXCHANGE—EASTMAN-KODAK, POST CARD size. Want 5x7 or 6½x8½ kits. 122 CARR ST.

MONEY TO LOAN—
Real Estate and Improvements

WILL LOAN ON CITY INCOME OR IMPROVED ranch property, any amount up to $12,000, 7 per cent., no delay. W. K. POUNDSTONE, P. O. Box 32, Station C, Los Angeles, Cal.

MONEY TO LOAN—I WANT TO MAKE SOME loans on city property, 7 per cent, or less, if amounts large enough. Address N, box 161, TIMES BRANCH OFFICE.

R. W. POINDEXTER, 406 WILCOX BLDG. LOANS on real estate or stocks and bonds; building loans a specialty. If you have money to borrow see me. Reference First National Bank.

MONEY TO LOAN—ANY AMOUNT ON VACANT OR improved, building loans a specialty; current rates. WM. CARROLL & CO., Main 2715.
F8121. 504-505 Bradbury Bldg.

IMPROVE THAT VACANT LOT—
We furnish the money and build you the building.
F4182. M. J. YEAGER, Main 72.
302 Trust and Savings Bldg.

TO LOAN — $1000 TO $50,000 ON CITY AND country real estate at current rates.
A2180; Main 2180. M'CONNELL & IRVINE, 835 Security Bldg.

ACTUAL FUNDS.
Any amount, city or country.
F. A. PATTEE & CO.,
820-21 Story Bldg. Main 7468; 00621.

MONEY TO LOAN—BY PRIVATE PARTY, 7 PER cent., 3 or 5 years; values 3 to 1. Principals only. W. F. WINDHUEST, 714 W. 42nd Place, Phone Vermont 1799.

HAVE $2500, $6500 AND $15,000 FOR VACANT or improved west of Main. 6½ per cent. Ready for escrow. Main 2165. F. C. CURRY, A3802.

PRIVATE MONEY, 5 TO 7 PER CENT.; $500 to $60,000, without commission; also second mortgages. Call forenoon, 201 AMERICAN BANK BLDG., Second and Spring.

MONEY TO LOAN—
I have plenty of money for first mortgages; also make specialty of second mortgages and building loans. J. C. HOVIS, 226-227 Bradbury Bldg.

MONEY TO LOAN—NO COMMISSION, CITY OR country, improved, reasonable rate. Building loans preferred. MR. BROWN, 310 Hollingsworth. A1157; Main 2200.

TO LOAN—$2000 TO $5000 IN AMOUNTS OF $1500 and up. Security must be good city improved real estate. Correspondence solicited. A. DEMMEROT, 421 Security Bldg. F4728.

FIRST AND SECOND MORTGAGE MONEY ON hand. Lowest rates. Liberal treatment. CHARLES H. BAREFORD, 707 Grant Bldg., Fourth and Broadway.

TO LOAN—$10,000 TO $40,000.
Will consider vacant or improved, residence or business. Money waiting. Call A5802, Main 2165. Ask for CURRY.

TO LOAN—$1000 OR $2000 BY PRIVATE PARTY on either improved or unimproved city property. No agents. Address M, box 402, TIMES BRANCH OFFICE.

DO YOU WANT ANY 7 PER CENT. MONEY, IMmediate approval, free commission, 2 per cent. FILLEY, 515 Union Oil Bldg. F4278.

OUR OFFICE HAS MONEY TO LOAN IN AMOUNTS to $15,000 at 7 per cent. on residence property, 240 BYRNE BLDG.

$1000 TO $100,000 TO LOAN ON CITY OR COUNtry property. Applications given prompt attention. Owners only.
Main 2511. CLYDE R. TAYLOR,
F7241. No. 420 Consolidated Realty Bldg.

MORTGAGE MONEY. IMPROVED PROPERTY, southwest, East side. ALI, 228 Bradbury Bldg. Main 1647. 65989.

TO LOAN—7 PER CENT., $1000 TO $4500, $5000, $6500, $8000, $10,000, $35,000. CHAPPELL, 616 Lissner Bldg.

ANY PART OF $30,000, 6 AND 7 PER CENT., AND $10,000 for building loans. J. C. GREEN, 802 Van Nuys Bldg. Main 4069. 14059.

FARNSWORTH BROS. MAKE LOANS ON REAL estate. Building loans a specialty. 1026 VAN NUYS BUILDING, Home F1200, Main 4080.

MONEY TO LOAN—$4000 TO LOAN ON CITY OR country up to 50 per cent. of value. MR. GORDON, F6197—Bdwy. 398.

MONEY ON HAND, AMOUNTS $1000 TO $5000. MORSE-PERRY CO.,
604 Union Oil Bldg.
A1092.

MONEY TO LOAN ON IMPROVED CITY PROPerty at 7 per cent., any amount. GOODRICH REALTY CO., 2004 E. First st. Boyle 1182.

PLENTY MONEY, LOWEST RATE, PRIVATE funds. Quick action. Loan Dept. W. J. PEARSON CO., 310 Haas Bldg. 60858, Broadway 144.

PLENTY OF PRIVATE MONEY—7 PER CENT.
F. H. EVARTS,
A4959; Main 4069. 802 Van Nuys Bldg.

PRIVATE MONEY, LOWEST RATES, CITY OR country and building loans. ECKHART & SONS, 731 H. W. Hellman Bldg. 42776; Main 5578.

EITHER PART OR ALL OF $4000 TO LOAN ON first mortgage at 7 per cent., for 3 or 5 years. Address N, box 363, TIMES BRANCH OFFICE.

MONEY TO LOAN—$3000 FOR IMPROVED OR VAcant, city or country. MR. GORDON, F6197, Bdwy. 398.

$50,000—LOWEST RATES. PRIVATE ATTENTION. J. W. WEIGHTMAN,
631 Union Oil Bldg. F2073. Main 4794.

MONEY TO LOAN—
Real Estate and Improvements

MONEY TO LOAN—

WE ARE PREPARED TO LOAN PROMPTLY ON BUSINESS, RESIDENCE, RANCH PROPERTY AT LOWEST RATES.
WRIGHT-CALLENDER-ANDREWS CO.,
SEE: HENRY W. MOLLEN, LOAN DEPT.
403 S. HILL ST. PHONES: 10745. MAIN 8040.

TO LOAN—

BUILDING LOANS.
STRAIGHT LOANS.
TRUST DEEDS.
At current rates, immediate action guaranteed. Owners or agents submit.
SOUTHERN CALIFORNIA INV. CO.,
1119 Haas Bldg.
A1645. Bdwy. 4175.

QUICK LOANS—
SECOND MORTGAGE MONEY.
If you need money for taxes, interest, or for any other purpose, we will loan you $50 to $1000 at low rates. Can repay as convenient, reducing interest. See us.
W. M. KNAPP,
304 STIMSON BLDG., 3RD AND SPRING.

We can loan our own money; no commission; no title fees; money same day.
WATTMAN & CO.,
904 Merchants' National Bank Bldg.,
Corner Sixth and Spring sts.

WE WILL MAKE CONSERVATIVE LOANS ON REAL estate in Los Angeles and vicinity up to $50,000, at moderate rates. We loan our own capital and will give prompt and courteous attention to applications from owners.
WINTER INVESTMENT COMPANY,
1109 I. N. Van Nuys Bldg.
F3553. Broadway 5906.

MONEY TO LOAN ON REAL ESTATE.
Lots, residence, apartments, stores, flats, ranches.
IN SUMS OF $50 TO $7500 AND UP.
Cash for first mortgages.
Straight building loans a specialty.
Interest at 6, 7 and 8 per cent. and up
We act as brokers, placing very large loans.
Commission charged on every loan.
CONSOLIDATED MORTGAGE COMPANY,
426 Washington Bldg. Phone Main 3333.

MONEY TO LOAN—ESTATE FUND IN SUMS OF $2500 up; first mortgages upon improved or unimproved city property, 6½ and 7 per cent., including building to applicants.
A. T. JERGINS & CO., Established 1888.
Suite 400 Herman W. Hellman Bldg.

WE WANT LOANS TO $10,000 AT 7 PER CENT. on improved ranch lands in Corona, Covina and Riverside districts.
RANSFORD LEWIS, 9th 210 Haas Bldg.
THOS. C. SUNDY & COMPANY, 03545. Bdwy. 8258.

$25,000 TO LOAN—
SECOND MORTGAGE MONEY.
$500 to $5000. If you need money for anyone, taxes, or to close real estate deal. Our own money, no commission. Liberal accommodation by our Mr. Julius Harris, on very short notice. Reference First National Bank.
MORTGAGE CORPORATION,
413 Trust and Savings Bldg. Sixth and Spring sts.

MONEY TO LOAN—
MORTGAGES
LOANS
BUILDING LOANS
at current rates.
JOSEPH M. GORE CO.,
307-308 L. A. Investment Bldg.
Main 4163. PHONES. Home F3912.

TO LOAN—SECOND MORTGAGE MONEY—
We make quick second mortgage loans, any amount, $100 to $2000. Money always ready. We also buy trust deeds and contracts. Save time and trouble by coming to first. ALLEN INVESTMENT CO., 510 Trust and Savings Bldg. A1493. Main 8795.

HAVE MONEY TO LOAN ON FIRST MORTGAGES; ANY AMOUNT UP TO $30,000, EITHER CITY OR COUNTRY.
CARROLL W. KIRBY,
MAIN 5243. 519 VAN NUYS BLDG. F3311.

MONEY TO LOAN—
WE HAVE PLENTY OF MONEY AT 7 PER CENT. IN AMOUNTS FROM $500 TO $5000. Special amounts from $2000 to $3500. Prompt action.
CONWAY & GLEASNER,
405 Laughlin Bldg.

TO LOAN—THREE SUMS AT 7 PER CENT.
$12500, $20000, $45000.
$35000, $50000, $70000.
$100000, $250000.
H. EVARTS.
892 Van Nuys Bldg. Main 4069. A4959.

MONEY TO LOAN—
5 TO 7 PER CENT.
Available immediately in amounts $10000 to $20,000. Want first-class city or country properties.
G. C. HIGBIE,
A2581. 404 Hollingsworth Bldg. Main 4258.

TO LOAN—6 AND 7 PER CENT., DEPENDING ON size of loan and security offered. Desire to deal with owners direct.
WESLEY C. GREEN,
1011 Trust and Savings Bldg. A3021.

MONEY TO LOAN—
Real Estate and Improvements

MONEY TO LOAN—I HAVE MONEY TO LOAN in amounts $100 to $2500, for short-time second mortgage, will also buy contracts or trust deeds at a discount.
LEON KORNFELD,
A3411. Main 434. 625 Union Oil Bldg.

$500 TO $600,000 TO LOAN AT 6½ AND 7 PER cent., on improved city and country property. Your application given prompt and personal attention.
F5177. R. W. KINNEY,
619 Trust and Savings Bldg. Bdwy. 298.

MONEY TO LOAN—
On improved city property.
Or for building on easy terms of repayment.
STATE MUTUAL BUILDING & LOAN ASSOCIATION,
223 S. Spring st.

TO LOAN—$150,000—CITY OR RANCHES.
$500 TO $100,000, 6 AND 7 PER CENT.
PROMPT RESPONSES ON APPLICATIONS.
HUGH E. WALKER CO., 8 E. BARNEY ST.
S. R. BARNEY & COMPANY,
831 H. W. HELLMAN BLDG. A4757—MAIN 5555.

MONEY TO LOAN IN AMOUNTS TO SUIT ON country and city improved property. You could have this money at one time if you security will stand up to a conservative valuation. Call S. J. KASSOWITZ, 318 Haas Bldg. Main 907; 62155.

TO LOAN—
$300 TO $30,000.
Money Waiting. Lowest Rates.
City or Country.
R. W. MOYER, 316 Title Ins. Bldg. 65107; M. 1511.

TO LOAN—MONEY—ANY AMOUNT, ON CITY OR country, current rates, quick action; least expense. Make application today.
Main 8694. 215 Macah-Strong Bldg.

P. C. COMPANY, 718 HEAD BLDG., SAN FRANcisco, loans its own money, amounts $1000 to $25,000, on orchards, vineyards, alfalfa, grain and cattle ranches, in San Joaquin Valley. Applications received from anyone.

MONEY TO LOAN—
We have money on hand for first mortgage city real estate security. No red tape. See M. D. McGREGOR, with DAVID BARRY & CO., 1216-20 Hibernian Bldg.

MONEY TO LOAN IN AMOUNTS OF $1000, $1500, $2000 and $2500, at 7 per cent. Quick action. City or country. WIEDEMAN, 204 Broadburry Bldg.

IF YOU HAVE ANY BUILDING WORK WE HAVE the money NOW.
SEABOARD CONSTRUCTION CO.,
808 Investment Bldg.
Main 4161.

FIRST AND SECOND MORTGAGE LOANS; MONEY waiting. ERNEST R. FAIR CO., 517 Grant Bldg. F6296.

FROM $100 TO $2500, IMPROVED OR VACANT. Money on hand. Quick action. DE LA PENA, 219 Union Oil Bldg.

TO LOAN—CLIENTS' MONEY ALWAYS ON HAND. IRVING L. MAYER, 223 Story Bldg.
F1165; Bdwy. 3564.

PRIVATE MONEY—7 PER CENT., CITY, COUNTRY loans. H. K. HUNTSBERGER, 414 Van Nuys Bldg. 01472.

MONEY TO LOAN — WITHOUT COMMISSION, $2000, $1000, 7 per cent. Address W, box 114, TIMES OFFICE.

MONEY WAITING FOR GOOD SUBURBAN OR CITY loans. CAMPBELL, 519 H. W. Hellman Bldg. 11143, Main 8778.

PRIVATE MONEY TO LOAN. LOWEST RATES. Broadway 2972. BRUNTON, F5163. 1205 Citizens National Bank Bldg.

MONEY TO LOAN—LOANS IN ANY AMOUNT ON good improved city property. MAIN 3075, F2551.

$3000, $5000, $10,000, $25,000 TO LOAN, 7 PER cent. HARRY JACKINS, 615 Union Oil Bldg.

TO LOAN ON RANCH PROPERTY. SEE R. E. KITCHING, 403 Germain Bldg. A2335.

MONEY LOANED—CONTRACTS AND MORTGAGES bought. ALBERT M'CALL, 314 Bullard Block.

MONEY TO LOAN—
Salaries, Chattels and Collateral.

TO LOAN—ON CHATTELS, 2 PER CENT. MONTH. Furnishings, private homes preferred. Money same day. Easy payments. All business strictly private. A4378; Bdwy. 555. Loan Dept., 609 UNION OIL BLDG.

QUICK CONFIDENTIAL LOANS ON EASY MONTHly or weekly payments plan to people owning a piano or household furniture. Call, phone, or write. Hours 8 a.m. to 6 p.m.
FIDELITY LOAN COMPANY,
F3421. 529 Macey Bldg. Bdwy. 5171.
S. E. Cor. Fourth and Bdwy. Entrance Fourth st.

DIAMOND AND JEWELRY LOANS—
2 per cent., absolutely no other charges, safe, reliable and courteous treatment.
W. E. WHITON, Manager,
402 Trust and Savings Bldg. Sixth and Spring.

MONEY LOANED ON DIAMONDS AND OTHER COLlateral. 2 per cent. per month only. Fair treatment. PROVIDENT PLEDGE CORP., 312 Union Oil Bldg.

PRIVATE MONEY LOANED ON AUTOMOBILES, furniture and ranch stock; any amount; easy terms. MR. SMITH, 508 Van Nuys Bldg. Hours 10 to 12:30. F2760—Main 1451.

LOANS ON DIAMONDS, JEWELRY, SILVERWARE, sporting goods, 2 per cent. No other charges. 205 UNION OIL BLDG.

MONEY TO LOAN—
Salaries, Chattels and Collateral.

MONEY ON SHORT NOTICE.
NO MORTGAGE on your furniture
Or ANY ASSIGNMENT of your wages.
12 payments of $2.85 pays a $25 loan in full.
12 payments of $5.40 pays a $50 loan in full.
Larger amounts same low rates.
Call, write or phone Main 2414 or A3612.
GUARANTEE LOAN CO.,
Room 400, Title Insurance Bldg., cor. 5th & Spring.

IF YOU WANT A RELIABLE PLACE TO BORROW money in small amounts, you will make no mistake by coming to us. Easy weekly or monthly payments. Let us tell you more about it at our office.
CENTRAL LOAN COMPANY,
509 Security Bldg., 510 S. Spring st.
Phones: F6612; Main 4813.

MONEY LOANED—DIAMONDS, JEWELRY, 1 TO 2 per cent. Absolutely no other charges. Furniture, pianos, automobiles in storage. Lowest rate real estate. Reliable, 20 years in business. Loan own money. Bank references.
THEO. J. WELK
206 Bradbury Bldg., 3rd and Broadway.
A2102; Main 8577.

DIAMONDS ARE SAFE LOANED WITH US
INTEREST 1 TO 2 PER CENT. MONTH.
No other charges.
KUSEL LOAN CO., Established 14 years.
Private rooms. OUR REFERENCES,
ANY CITY BANK OR JEWELRY FIRM.
DIAMONDS bring HELLMAN Bank deposit vault.
304 STIMSON BLDG., 3RD AND SPRING.

TO LOAN—PRIVATE PARTY WILL LOAN MONEY on automobiles, strictly confidential and money same day. See proprietor, TRUMAN GARAGE, 917 S. Hoover st. Phone Wilshire 6267.

LOAN ON DIAMONDS; CONFIDENTIAL. BANK references. FRITCH-LAUGHLIN, 710 Grant Bldg., Fourth and Broadway.

MONEY LOANED ON DIAMONDS, PEARLS, JEWelry, silverware, pianos, automobiles, etc. MARKWELL & CO., 3500 Citizens' Bank Bldg.

SALARIED MEN AND WOMEN ACCOMMODATED without delay or publicity. SOUTHERN CREDIT CO., 411 O. T. Johnson Bldg.

MONEY WANTED—
Real Estate and Collaterals.

WANTED—
$5000—3 years, 7 per cent., on fall-bearing lemon grove, fine grove. Must be worth $15,000.
$15,000—7 per cent., on 280-acre fine ranch in Perris Valley; 3 wells and pumping plant, 200 inches of water; alfalfa and fruit land. Value $40,000.
KOSTER & PARKER,
A3462. 234 H. W. Hellman Bldg. Main 4440.

WANTED—WILL PAY 2 PER CENT. A MONTH for first mortgage on $500 on W. 81st place, near Vermont, a seven-room modern bungalow.
$700 on Santee ave. near Eighth, four flats, income $64 month.
$200 on E. 16th near Central, six-room house.
Call at 1643 MORTON AVE.
Main 8768 or evenings 29072.

WANTED—$650 FOR A SELLER'S CONTRACT, THE unpaid balance on which is $1275; this is payable monthly and is secured by a modern 5-room bungalow; interest 6 per cent. Owner, who makes his payments regularly. This is not a first mortgage of $1250, due in three years. Both home on Gaviota pl., near Vermont. WALTER FRANKLIN, 238 Bradbury Bldg. 65489, Main 1647.

WANTED—MONEY—$1250, 7, 5-ROOM BUNGALOW, southwest; owner paid $3000 for it; good loan.
$3000—5-7, Temple near Benedict; owner's home.
$4000—7—6-room house, Hancock near 10th.
$7500—7—Cor., 125x139, flats, 16th near Harvard.
$9500—7—Flats, lot 64x120; Rampart nr. Wilshire.
F6197. R. W. GORDON, Bdwy. 398.
819 Trust & Savings Bldg.

WANTED—FOR 90 DAYS, $350, 2 PER CENT. per month; Wilshire property; guarantee back security or no 50x140; street work never all in; building restrictions; $4000, surrounded by beautiful homes, subject to $1100, to run 2 years. Call owner, 70601. MAIN 3345.

WANTED—$2500 AT 8 PER CENT., WILL GIVE a first deed of trust on lovely bungalow, new, 6-room, one 4-room, both one year old. Lot 50x185, located in good district, good neighborhood, close to Boyle Heights car. Bungalow cost $4500, sacrifice. Call S. J. KASSOWITZ, 318 Haas Bldg. Main 907, 62155.

WANTED—TO BORROW, $350; WILL REPAY $

Classified Liners.

THINGS ON WHEELS—
All Sorts.
Automobiles.

FOR SALE—

STUTZ—1914 six-passenger touring car, just overhauled and new in the paint shop. This car is an exceptionally good buy.

STUTZ—1914 roadster, overhauled and repainted, almost new tires, electric starter and lights. This car is a wonder and will not remain unsold long.

STUTZ—1913 roadster. This car has been painted and is in first class condition, wire wheels, etc. A really fine buy.

BUICK—Lakewood, five-passenger. A fine powerful car for rough work. We have an especially attractive price on same.

CHALMERS—Four-passenger, in good condition. A real bargain at the price.

WHITE—1913 touring five-passenger car in first class condition. We are selling this for customer who will sell at the right price.

WALTER M. BROWN COMPANY,
412-14 West Pico street.

THAT
DON LEE
REAL VALUES
IN LIGHT TOURING CARS

We want you to feel satisfied before you even look at a car offered for sale by Don Lee, that it will be found in good condition throughout.

MARMON 1913, electric starter $750.00
PIERCE 1916, Little Six $700.00
JACKSON 1914, electric starter $575.00
CHALMERS 1913, Little Thirty $325.00
KISSEL 1912, Little Six $275.00
GARTERCAR 1913, friction drive $275.00

Terms arranged to suit you.

DON LEE,
TWELFTH & MAIN. M. 8763.

THAT

PACIFIC AUTO EXCHANGE,

We have the following cars for sale. Overhauled and in first class condition throughout. We sell on time if desired.

1913 Chevrolet Roadster.
1913 Buick Touring.
1913 Buick Roadster.
1913 Mercer Touring.
1913 Dodge Touring.
1915 Oldsmobile Roadster.
1913 Lozier Roadster.
1913 Chalmers Roadster.
1913 Chalmers Touring.
1914 Metz Roadster.

Don't fail to see some of these exceptional values.

422 W. PICO ST.

EARLE C. ANTHONY, INC., PACKARD AND REO USED CAR DEPARTMENT, 1010 S. HOPE.

Jaxon, 5-cylinder, latest model; NEW.
Jaxon, 6-40, 1915 model; condition perfect.
Studebaker, 4-cyl., 1915, 5-passenger.
Buick, 1916, 6-cylinder roadster. Run only few hundred miles.
1915 Chalmers, limousine, beautiful condition, bedecth upholstering.
1915 5-passenger; Chalmers 30 and 36 roadster, 5-passenger.
1911 Pierce-Arrow, 7-passenger, good condition.
Mitchell Little Six, newly painted and overhauled.

WE ALSO HAVE THE FOLLOWING USED TRUCKS:
Packard, Rec. Studebaker delivery, Overland delivery, Moore, Johnson.
All cars exactly as represented and all carry our authentic service coupon guarantee.

FOR SALE—
LOCOMOBILE SIX 45—$1200.00.

1913 Seven-passenger.
Electric starter and lights.
Overhauled and repainted.
Top and tires nearly new.
Reasonable terms arranged.
DON LEE.
TWELFTH & MAIN. M. 8763.

SAVE MONEY.

1915 Paige, $450; 1914 Oakland, $450.
1913 Overland, $300; all with starter and lights.
1912 models, Studebaker, $150; Regal, $200.

CASH OR TERMS.

ENGLISH MOTOR CAR CO., 1040 S. MAIN.

AN UNUSUAL BARGAIN—
Jaxon 5-passenger touring car, electric lights and electric starter, in perfect mechanical condition; tires and upholstering like new; mounted on mate wheel in rear; looks fine and runs beautifully. This car will be sold for highest bid by Wednesday, March 1, at noon.
Car can be seen at
1626 South Olive. Main 2781.
See L. C. PERCIVAL.

1916 METZ 5-PASS.

Electric starter and lights, wire wheels, run 2000 miles; good as new; $450; terms if desired.
See Mr. Gaffner,
LORD MOTOR CAR CO.,
11th and Hope streets.
Main 5470. 10845.

FOR SALE—$125 CASH, 5-PASSENGER REGAL touring car in good condition, except broken axle which will cost about $7 to repair. This will be sold to the first man with the money. 256 N. LOS ANGELES ST.

THREE SPECIAL BUYS.

1913 Garford 7-pass. $350.00
1911 Buick 7-pass. 275.00
1910 Cadillac 7-pass. 250.00
All in good condition throughout. Terms.
DON LEE,
TWELFTH & MAIN. M. 8763.

LOCOMOBILE "SIX FORTY-EIGHT." SEVEN-PASSENGER. A car that has been retrofit by this factory in 1915, and is guaranteed just as a new Locomobile. Can be seen at the Locomobile Co. car at Figueroa sts. Phones: 10873, or Main 5088.

FOR SALE—
Ride-data standard touring cars and roadsters, complete in every respect, and guaranteed, to be had on time payments.
AUTOMOBILE CLEARING HOUSE ASSOCIATION,
1039-1041 S. Broadway.

FOR SALE—
BRAND NEW 1916 PAIGE.
Six-cylinder 46-horsepower.
Never been run at all.
Terms can be arranged.
DON LEE,
TWELFTH & MAIN. M. 8763.

WILL SACRIFICE FOR CASH—FIVE-PASSENGER Stutz, engine just overhauled and in perfect running order. Extra tires, tubes, chains, etc. A good looking car. If taken in next two days owner will sell for $225. Take San Pedro car to 90th st., walk one-half block west. B. GIBSON, 9020 Mettler st.

1916 BUICK LITTLE SIX, GOOD AS NEW, EXTRA tire never rolled; terms to suit.
JOHN T. DYE,
524 West Pico street.
Tenth and Main.

YOU WILL FIND THAT BARGAIN AT

900 SOUTH OLIVE.

1915 STUTZ TOURING, WIRE WHEELS, A WHITE beauty, bullet head finish in California; most sacrifice quick. PETTERSON, 1340 S. Main.

GOING EAST, SELL MY STUDEBAKER "25." 5-passenger, newly painted, at sacrifice. OWNER, car 1342 S. Flower.

PRIVATE PARTY WANTS ROADSTER FOR CASH; must be complete. Address N, box 320, TIMES BRANCH OFFICE.

ONE OF THE BEST GENTLEMAN'S ROADSTERS in the city. Big sacrifice. $450 if sold today. 624 S. OLIVE ST.

ALMOST NEW REO ROADSTER, PERFECT.

900 SOUTH OLIVE.

$50 DOWN BUYS A FINE 1913 OVERLAND TOURING car, good condition, nice appearance. PETTERSON, 1340 S. Main.

FOR SALE — STRIPPED KISSELKAR. CONSIDER any car; sell or take cash difference. 707 E. THIRD ST. Main 7178. A1596.

TRAILERS CHEAP; MODELED TO YOUR ORDER; rubber tired; ball bearings; $25 to $60. 1459 CENTRAL AVE.

WANTED—GOOD AUTO AS PART PAYMENT ON 10 acres choice piece of twenty acres of raw land, close to C. KERMAN, Cal.

FOR SALE HUPMOBILE "32" TOURING CAR IN fine shape, power plus, speed plenty, looks fine. PETTERSON, 1340 S. MAIN.

WE BUY AUTOS AND TRUCKS FOR CASH AND exchange, sell on terms. (Entry, 6080) PACIFIC AUTO EXCHANGE, 432 W. Pico st.

KISSEL-KNIGHT, SOME CAR.

900 SOUTH OLIVE.

CLAYTON FORD TRUCK ATTACHMENT WITH Bantly's solid tires. $825 put on. STUDEBAKER GARAGE SHOP, Glendale. Glendale 670.

FOR SALE—ONE 1916 BUICK LITTLE 6 TOURING car and ONE ROADSTER SAME MODEL; BOTH REALLY NEW; $100 PER MONTH. 73124.

BUICK "25" TOURING CAR, LIKE NEW and at a bargain price. Take Ford part payment. PETTERSON, 1340 S. Main.

THINGS ON WHEELS—
All Sorts.
Automobiles.

THESE

DON LEE
SPECIAL BUYS.
SIX-CYLINDER CARS.

1913 STUTZ 4-PASS. $750.00
1913 CHANDLER 5-PASS. $700.00
1910 PIERCE-ARROW LITTLE SIX $700.00
1913 STEVENS-DURYEA 5-PASS. $600.00
1910 ALCO 7-PASSENGER $300.00
1911 LOZIER 4-PASSENGER $400.00

Every car offered for sale will be found in good condition throughout.
Reasonable terms can be arranged.
DON LEE,
TWELFTH & MAIN. M. 8763.

IF YOU ARE LOOKING FOR A SMALL CAR—economical on gas, oil, tires.

And yet demand quality, comfortable riding and modern construction,

Consider The
Studebaker "25."

It will make twenty miles per gallon on gasoline—500 miles on oil and splendid mileage on its 30x3½ inch tires.

Long-stroke motor, demountable rims, fifty curtains, and many other commendable features.

A splendid buy in a Studebaker "25," ...$1200.00

Teaching free.

Terms.

STUDEBAKER CORPORATION OF AMERICA,
1047 S. Grand avenue.

Home 60420. Main 2040.

FOR SALE—
BUICK "30" RUNABOUT.

Late model, fully equipped and in good condition; $400; terms if desired. See Mr. Gaffner,
LORD MOTOR CAR CO.,
11th and Hope streets.
Main 5470. 10845.

BEAUTIFUL, LATE MODEL MERCER ROADSTER, electric lights and starter, just overhauled and in perfect condition in every respect. Has wire wheels and extra tires. The best bargain in a novel high-grade roadster in the city. Just the thing for a lady to drive. Price $1250. Call up MR. KENT, at 10873, or Main 5088.

FOR SALE—
1913 CADILLAC.
Electric starter and lights.
Overhauled and repainted.
Price $750.00, cash or terms.
DON LEE,
TWELFTH & MAIN. M. 8763.

FREE USE OF CAR FOR LOAN. WANTED TO borrow $250; will repay $385 in 30 days, and let party owning car have full and free use of Studebaker touring car, worth over $800; cost $1400; has electric starter, lights and all improvements. Call at PAINT SHOP, 1141 S. Los Angeles st. Phone 745130. 10 to 4 o'clock only.

NATIONAL 4-PASS., JUST OVERHAULED, A GOOD buy for party wanting high-grade car. Terms to suit.
JOHN T. DYE,
524 West Pico street.
Tenth and Main streets.

FOR SALE—
Late Model Packard 30.
Equipped with a one-man top, detachable rims, and in first-class mechanical condition.
AUTOMOBILE CLEARING HOUSE ASSOCIATION,
1039-1041 S. Broadway.

JOHN T. DYE—
Will sell you up-to-date used automobiles, $100 or $150 down, and balance to suit your convenience. 50 cars to select from.
JOHN T. DYE,
524 W. Pico st.

1915 BUICK 37-C. TOURING.
1915 Dodge, 5-passenger.
1915 Ford, touring.
If you want a late model see us, we have no junk. Liberal terms. PACIFIC AUTO EXCHANGE, 432 W. Pico st.

PACKARD—ALL STYLES AND SIZES AND TERMS to suit.
JOHN T. DYE,
524 West Pico street.
Tenth and Main streets.

THOMAS SIX-CYLINDER "FORTY," IN EXCELlent condition, seven-passenger. Good tires and extras. Good set of seat covers, etc. At a bargain and terms if desired. See MR. KENT, at the Locomobile Co., Pico at Figueroa sts. Phones: 10873. Main 5088.

FOR SALE—1914 JEFFREY TOURING; ELECTRIC lights and starter, tires good, motor A-1, some buy.
R. C. HAMLIN,
1040 S. Flower.
Main 7877. 60349.

CADILLAC 13, FIVE-PASSENGER, IN GOOD CONdition, a bargain at 25 per cent less than price of six hundred dollars and can arrange terms. See MR. KENT, Locomobile Company, Pico at Figueroa sts. or call on 10873. Main 5088.

1916 CHEVROLET ROADSTER.
1915 Apperson Roadster.
These cars are completely overhauled and in first class condition. Liberal terms. At the PACIFIC AUTO EXCHANGE, 432 W. Pico st.

1915 BUICK 25, TOURING AND ROADSTERS, IN splendid condition. Terms to suit.
JOHN T. DYE,
524 West Pico street.
Tenth and Main streets.

FOR SALE—
1914 Cadillac, five-passenger.
Guaranteed for 50 days.
AUTOMOBILE CLEARING HOUSE ASSOCIATION,
1039-1041 S. Broadway.

WANTED—TO BUY THE BEST LIGHT CAR THAT a $1200 equity in a fine 5-room house will bring. Only 15 minutes from center of town, strictly modern. Address LL, box 2506, TIMES BRANCH OFFICE.

WANTED—CARS, CARS, CARS; NEED SOME TO sell quick; free storage, advertising; no commission. PETTERSON CO., 1340 S. Main.

WANTED—MODEL T FORD, NOT OLDER THAN 1912. Bring it to 2011 SAN PEDRO ST.

WANTED—1915 OR 1916 FORD TOURING CAR. Call 3028 MONETA AVE. Vermont 1117.

FOR SALE—TWO AIR COMPRESSORS AND PARTS of a 2-cylinder Reo. 3255 EAST SECOND.

WANTED—TO BUY, 1916 FORD FOR CASH TO resell. Call SOUTH 1150.

WANTED—
25 Touring Cars and Roadsters,
redesigned doing good business. Auto must be worth $350. Owner wants to get out doors. Address Owner, 746 EAST 21ST STREET.

1914 STUDEBAKER "4." PERFECT CONDITION, used little. Sears, A. M. LOYL, 311 E. Belgrave ave., Huntington Park.

THINGS ON WHEELS—
All Sorts.
Automobiles.

FOR SALE—
1915 8-cylinder Cadillac.
In excellent condition, like new.
Run less than 4000 miles.
Can be bought at
an exceptional bargain.
AL. G. FAULKNER CO.,
1001 S. Hope st.
75891. Main 9180.

FOR SALE—
PREMIER SIX 7-PASS.—$1000.00.

Late Model 1915.
Perfect mechanical condition.
Brand new coat of paint.
One-man top good as new.
Reasonable terms arranged.
DON LEE,
TWELFTH & MAIN. M. 8763.

FOR EXCHANGE—MY INCLOSED GASOLINE CAR (coupe-) looks like new; cost $1700; latest equipment; can carry four; have two cars, will sell for cash or exchange for diamonds, first mortgages or clear lot, nicely located. Will not answer. Address P8, box 327, TIMES BRANCH OFFICE.

CADILLAC, 5 AND 7-PASS., CONDITION GUARanteed. Terms to suit.
JOHN T. DYE,
524 West Pico street.
Tenth and Main streets.

SPEEDWELL, FIVE-PASSENGER TOURING CAR IN good condition. Has good tires and extras and an excellent machine in every respect. Terms. See MR. KENT, at Locomobile Co., Pico at Figueroa sts. Phones: 10873, or Main 5088.

1915 MERCER TOURING.
This car has wire wheels and new paint, overhauled and good tires. If you want a high-grade car at an enormous discount see this bargain.
PACIFIC AUTO EXCHANGE, 432 W. Pico st.

HUDSON 40, ROADSTER AND TOURING, RUNS and looks as good as new. Terms to suit.
JOHN T. DYE,
524 West Pico street.
Tenth and Main streets.

WE WILL PAY SPOT CASH FOR USED AUTOS OF ALL KINDS FOR THE NEXT FEW WEEKS.
SNYDER MOTOR SALES CO.,
SDWY. 2093. 1006-1008 S. OLIVE. A5331.

FOR SALE—THREE-CYLINDER 2-CYCLE ELMORE auto in best of condition. $250 cash or terms. A good bargain. Have bought a $5000 Flat. MR. J. V. SIENS, 1340 Constance st.

FOR SALE — 1913 MICHIGAN TOURING, ELECtric lights and starter, car like new, will accept diamonds in trade, or sell for cash or terms, $500. MR. COOK, 742 S. Olive. F5484. Main 6416.

FOR SALE—1912 4-PASSENGER CHALMERS, PONY tonneau, absolutely finest possible condition; terms. MR. COOK, 742 S. Olive. F5484. Main 6416.

MUST SELL 1911 BUICK, 5-PASS., 30-H.P., IN best mechanical condition, paint good, tires good. Make daddy car for any hard work. $300 at 1132 S. OLIVE.

FOR SALE—PIERCE-ARROW, SEVEN PASSENGER, 1910, $650; excellent condition; drive new. Used privately. Address M, box 503, TIMES BRANCH OFFICE.

HELP!!! THE HOOP LEAKS!!! BUT AN AUTOMOBile. We need the money.

900 SOUTH OLIVE.

1915 "37-C" BUICK TOURING.
A rare opportunity to get one of these desirable Buicks on liberal terms. PACIFIC AUTO MARKET, 432 W. Pico st.

FOR SALE — 1913 HUDSON 6-54, 5-PASSENGER, electric lights and starter, best buy in town for some one with $500 cash. 742 S. OLIVE. F5484. Main 6416.

WANTED—WANTED—WANTED—
Late touring cars and roadsters. We have cash waiting for the first real buy. MR. COOK, 742 S. Olive. F5484. Main 6416.

FOR SALE—RED THE FIFTH, ELECTRIC LIGHTS and starter; looks new; condition A-1 in every respect; terms. MR. COOK, 742 S. Olive. F5484. Main 6416.

FOR SALE — 1913 FORD, IN ELEGANT CONDItion. This car has only been in the limit service, and will be sold this week at a big bargain. Phone HOLLYWOOD 8, ask for Mr. Hosler.

DO YOU NEED MONEY? WE WILL PAY YOU cash for your old auto or truck, no matter what condition; 1 to 10, CARL'S REPAIR SHOP, 801 MAPLE AVE.

1916 MAXWELL TOURING—
We will sell this car to a responsible party for $250 cash and $50 per month. PACIFIC AUTO EXCHANGE, 432 W. Pico st.

ALMOST NEW, THREE-PASSENGER STUDEBAKER roadster.

930 SOUTH OLIVE.

1914 BUICK B-37, 5-PASS., IN BEST MECHANICAL condition, tires good, all electric equipment, best buy in city. See this and make offer at 1132 S. OLIVE.

FOR SALE — 1915 PAIGE, 5-PASSENGER, ELECtric lights and starter, overhauled, guaranteed; car must be seen to be appreciated; cash or terms. MR. RILEY, 742 S. Olive. F5484. Main 6416.

WANTED—WILL PAY CASH FOR LIGHT LATE model autos. Bring to 124 EAST NINTH ST. A5062.

FORDS—TERMS. FORDS, TERMS. FORDS. CASH. Ford exchange, cash.
F5678. 1026 S. Olive. Main 2781.

WANTED—TO EXCHANGE, 5-PASSENGER AUTOmobile, in excellent condition, for first mortgage on lot. Address LL, box 2506, TIMES BRANCH OFFICE.

FOR SALE—ON TERMS, MY WINTON TOURING car, cost $3700; my price $975; in elegant condition; a rare buy. Call F4064. See car at 921 WALL ST.

MONEY LOANED ON AUTOMOBILE; NO DELAY; automobile purchasers financed; automobile contracts purchased. Phone MR. DROLLINGER, 10108. Main 8514, mornings.

FOR SALE—1914 JEFFREY TOURING CAR, BEST of condition, cheap. Come in and see it.
R. C. HAMLIN,
1040 S. Flower.

KISSELKAR, 5-PASSENGER TOURING, $375, DEmountable rims, several extras. Exceptional bargain. Hurry! NEVINGER, 810 S. Olive. Main 8132.

DORRIS!

930 SOUTH OLIVE.

TIRES CHEAP! OFF WRECKED CARS. SOME Hundreds to choose from. 1459 CENTRAL AVE.

FOR SALE—APPERSON DELIVERY AUTO, $150 cash. Must be sold quick. Phone 57007. HOLLYWOOD 838.

WANTED—WANTED—WANTED—
CASH! CASH! CASH! HIGHEST CASH PRICE FOR LATE MODEL TOURING CARS AND ROADSTERS. MR. COOK, 742 S. OLIVE. F5484. MAIN 6416.

FOR SALE—1916 STUDEBAKER, ONLY SLIGHTly used, $825, terms. A genuine bargain. PHONE 70453.

FOR SALE — 1915 STUDEBAKER, 4-1 MEchanically, fine family car, $595. Terms. Phone VERMONT 3007.

FOR SALE—ONE OF THOSE LITTLE PACKARDS, racy roadster, just overhauled, painted, new tires, demountable rims. A real snap for $550. MR. LOVE. Main 8135. 10679.

FOR SALE — GOING EAST, MUST SACRIFICE my 5-passenger KisselKar, late model. 417 W. WASHINGTON ST. Phone 21414.

FOR SALE—FORD, 1913, TOURING CAR, WILL trade for cash, might give terms. 1315 W. JEFFERSON.

WANTED—TO BUY FORD AUTOMOBILE, LATE model, will pay cash for bargain. Call at 1221 W. PICO, or phone Main 3356.

FOR SALE — 1913 PAIGE, GOOD MECHANICAL condition, good tires, $625. Phone F2295, Main 3532.

FOR SALE—1912 CADILLAC, 4-PASSENGER, RUN 8000 miles; car good as new, looks like new, $550, terms if desired. Phone F2303. MAIN 3533.

WANTED—LATE MODEL 5-PASSENGER CAR, 1916 are homestead to exchange. W. G. BISHOP, 3555 E. 54th.

ONE OF THE BEST GENTLEMAN'S ROADSTERS in the city. Big sacrifice. $450 if sold today. 624 S. OLIVE ST.

STUDEBAKER "6" ROADSTER, A REAL BUY.

HURRY!!! FORD ROADSTER.

930 SOUTH OLIVE.

MERCER ROADSTER—WHAT DO YOU WANT? WE have it.
JOHN T. DYE,
524 West Pico street.
Tenth and Main streets.

OUR SELLING METHODS ARE CLEAN. SERVICE and guarantee. Terms.

930 SOUTH OLIVE.

WANTED—FORD AUTOMOBILE AT ONCE FOR cash, must be bargain. Call 1341 SAN JULIAN.

Electric Automobiles.

FOR SALE — RAUCH & LANG ELECTRIC brougham, almost new; bargain if taken at once; owner leaving city. Phone or write C. Y. KENWORTH, Rosslyn Hotel.

WANTED—ELECTRIC LIMOUSINE. MUST BE IN first class condition. 3255 EAST SECOND.

Automobile Trucks.

WANTED—TO BUY TWO-CYLINDER OR 4-CYLINder truck, one to two ton. Must be cheap, or pay small payment on better truck. Write box 1304 POSTOFFICE.

FOR SALE—LARGE MORELAND DUMP TRUCK, $800; worth three times this amount. BUTTRESS & McCLELLAN, 205 N. Los Angeles st.

FOR SALE—1000 POUND CAPACITY INTERNAtion motor truck. First class running order. Bargain. Box 299, SAN DIMAS, Cal.

FIVE-TON TRUCK IN GOOD CONDITION CHEAP. F7208.

For Hire—Automobiles.

PRIVATE PARTY HAS CLASSY 1916 SIX-CYLINDER 5 and 7-passenger cars, by hour, day or week, with chauffeur, reasonable. SOUTH 327, 28007.

75c PER HOUR, UP-TO-DATE 1915 FORDS, CAREful drivers, long, short trips. Also cars without drivers. BROADWAY 4720, 23750.

THINGS ON WHEELS—
All Sorts.
Automobiles.

FOR SALE—
1915 CHANDLER 7-PASS. TOURING.
Chalmers cars for any purpose; extra large and easy riding; when safety, comfort and good service are desired, please call McCULLOCH, Wilshire 770, 900128.

STYLISH, NEW 5 AND 7-PASSENGER CARS, $1.25 AND $1.75 PER HOUR.
LOW DAY, TRIP AND WEEKLY RATES.
75026. BEST SERVICE ANYWHERE. WEST 3000.

$1.00 PER HOUR, FIVE-PASSENGER OVERLAND. $1.50 per hour, 7-passenger Packard.
Experienced, careful driver. Special attention given invalids. CAPITO, South 4570-W.

NEW, EAST-RIDING 5-PASSENGER 6-CYLINDER Chandler cars for hire, $1.25 per hour; best service, because owners drive car. FOSTER BROS., Main 1163. F3614.

WANTED—THREE MORE PASSENGERS FOR OATman, Arizona. Leaving at once with two automobiles. Pass $15. Wanted one driver, no fare. Phone today. WEST 1585, and 22902.

TOURISTS, ATTENTION; FOR HIRE, PRIVATE, five-passenger electric lighted car, by month, without driver; first-class condition. Telephone Hollywood 1144. 5542 FERNWOOD AVE.

1915-16 OVERLAND CARS, $1.25 AN HOUR.
DUNCAN AUTO SERVICE, 1001 S. Burlington.
Wilshire 3072. Home 53711.

1916 MODEL OVERLAND CARS, $1.25 PER HOUR.
GEORGE AUTO LIVERY.
Phone 55512. Wilshire 3063.

1916 OVERLAND AND DODGE CARS.
$1.25 per hour. ART'S AUTO SERVICE.
52012. Night or day. Wilshire 1803.

PARTIES FOR TOUR, ANYWHERE, EXCLUSIVE service; new car. Address W, box 115, TIMES OFFICE.

$1.50 PER HOUR, 5-PASSENGER, 1916 BUICK SIX. Competent, careful driver. Phone LARGENT, 2566888.

NOTHING BETTER IN LOS ANGELES, 1916 7-PASsenger Moline Knight for hire. Reasonable rates. LEIGHTON GARAGE, Wilshire 383. 52425.

STUDEBAKER 5 AND 7-PASSENGERS, $1.25 AND $1.50 per hour. Competent drivers. PHONE 60725.

ROOMY, LUXURIOUS, 1916, 7-PASSENGER LOzier. Finest cars in city in rent service. $1.75 hour. VERMONT 2256. 77700.

$1.25 PER HOUR, NEW OVERLAND AUTOS, careful drivers, familiar country and city. MAXWELL, 54296.

1916 OVERLAND, ANYWHERE, ANY TIME, 75c per hour, if 3 hours or more; short trips, $1 per hour. SOUTH 2280.

MR. TOURIST—LOOKING FOR A CAR TO USE AS your own? Seven-passenger Mitchell, by day, week, month. 71610.

$1.25 PER HOUR—NEW 5-PASSENGER OVERlands, experienced, careful drivers. Phone POLLAK, Wilshire 4078. PHILLIPS, 508260.

1916 MODEL OVERLAND CARS, $1.25 PER HOUR. OVERLAND AUTO SERVICE.
Wilshire 2175. Home 52902.

$1.25 PER HOUR, NEW CARS, LARGE AND EASY riding. X.L.N.T. SERVICE. Main 2207.

75c PER HOUR. FAST 1915 FORD. BUSINESS and pleasure trips anywhere. MAIN 7881.

NEW 1916 BUICK CAREFUL DRIVER, $1.50 PER hour. 844 S. BROADWAY. 71462, Main 7328.

75c PER HOUR, SMART, 5-PASSENGER FORD, driven by owner. PHONE 73955.

75c PER HOUR—FORD TOURING CARS SAFETY-first drivers. PHONE 51787.

FOR HIRE—NEW FORD CAR, WITH OR WITHout driver, prices reasonable. Phone SOUTH 7153.

Automobile Accessories.

FOR SALE—AUTOMOBILE SUPPLIES, OIL, grease, new Flak tires, Magnetos, batteries, etc. Also good auto car, great sacrifice or trade for light truck going to the desert. Call at once, 1420 WEST WASHINGTON ST.

Motorcycles.

FOR SALE—1915 TWIN EXCELSIOR, WITH SIDE car, excellent condition; will sell separately. 308 W. 12TH ST. F8022. Main 6022.

USED MOTORCYCLES.
Biggest Values, Largest Assortment, Strongest Guarantee, Lowest Terms, at THE INDIAN AGENCY, 1115 S. Olive.

FOR SALE—
Agricultural Implements and Vehicles

FOR SALE — USED RANCH TOOLS, WINDMILLS, pumps, engines; new galvanized tanks, 1000, $15.50; 2000, $29.50; guaranteed. Save half. DEMMITT, 120 North Main.

FOR SALE—SECOND-HAND FARM WAGONS AND second-hand harness. SCOTT'S PLACE, 135 S. Los Angeles st.

LIVE STOCK FOR SALE—
Horses, Mules, Cattle.

FOR SALE—HANDSOMEST SADDLE HORSE IN State, won 2 first prizes at Pasadena. Dapple gray, weight 1100. Very showy and spirited, but perfectly reliable. Ridden only by myself for last 4 years. Guaranteed sound. Used to Spanish bit. A unusual opportunity to get a horse you will love and be proud of. It took me three months' constant hunting to find this animal and I haven't seen his match. Will sell for less than value. Address LL, box 560, TIMES BRANCH OFFICE.

FOR SALE—
One team gray horses, 7 and 8 years old, 2600 lbs., sound, gentle, good life; one team bays, 3000 lbs., leaders, sound, 8 years old, extra good workers; one team blocky built blacks, 8 years old, 2900 lbs., well broke single or double; one team chunky mules, 2000 lbs., sound, extra good life. The above stock sold on 30 days free trial and $100 a pair below value.
PHELPS, 788 San Pedro st.

FOR SALE—ON ACCOUNT OF FLOOD I AM broke, need cash at once. Will sacrifice for reasonable offer one pair of brown mare mules, 2500 lbs., about 8 years old, sound and true pullers. 1151 MAPLE AVE.

FOR SALE—HANDSOME FRESH 5-YEAR-OLD dark Jersey, giving 5 gallons daily, test 6 per cent. Calf by her side. Lady cares for her. Must sacrifice today. 125 NORTH PRITCHARD ST. N. Broadway car.

FOR SALE—ONE PAIR OF BROWN MARE MULES, 2500 lbs., about 8 years old, sound and true pullers. 1151 MAPLE AVE.

FOR SALE—HANDSOME FRESH 5-YEAR-OLD dark Jersey, giving 5 gallons daily, test 6 per cent. Calf by her side. Lady cares for her. Must sacrifice today. 125 NORTH PRITCHARD ST. N. Broadway car.

FOR SALE—ONE PAIR OF BROWN MARE MULES, 2500 lbs., about 8 years old, sound and true pullers. 1151 MAPLE AVE.

FOR SALE—JUST ARRIVED, A FRESH CARLOAD of horses from Inyo county, 1200 to 1500 lbs. each, good heavy-bone blocks. 15TH AND SAN PEDRO.

FOR SALE—TWO PURE BRED REGISTERED Poland-China boars; also 20 grade Poland-China brood sows. All cholera immune. H. R. GREENE, Riverside or at ranch, Winerille.

FOR SALE—FIVE FRESH COWS, TWO SEVENgallon Holsteins, two five-gallon Jerseys, choice family Jersey, three gallons. $50. 4445 SANTA FE AVE.

FOR SALE—THREE YEAR OLD JERSEY HEIFER, very rich milker. Price $60 if sold today. 2122 NORTH MAIN. East 466.

FOR SALE — GOOD TEAM OF RANCH MARES, weight 2400 lbs., good workers; price $140, cheap. 1447 SAN PEDRO.

FOR SALE—OR HIRE—WORK MULES, WITH HARness, grading camp outfit, dump wagons, etc. 2943 ANDREW ST. Phone East 3146, 31427.

FOR SALE—50 MILCH COWS AND HEIFERS; HOLsteins; 300 bucks; 1 black stallion, imported. Box 173, ARLINGTON, Riverside Co., Cal.

FOR SALE—SPAN OF GOOD BIG RANCH MARES, weight 2800 lbs., sound, right kind, cheap. 1390 SAN JULIAN.

FOR SALE—150 HOGS, ALSO SIX REGISTERED Berkshire boars. 4TH AND ENCINO STS., Lankershim.

FOR SALE—GENTLE HORSE, WAGON AND HARness, $50, mare, buggy and harness, $40. 808 SAN PEDRO.

FOR SALE—20 HEAD GOOD WORK MULES, 1100 to 1400 lbs. each, 6 to 9 years old. These mules are cheap. MURPHY, 15th and San Pedro.

FOR SALE—HORSE, BUGGY AND HARNESS, $45; guaranteed; can't be beat. 1117 W. 45TH ST. West 163.

FOR SALE—GENTLE, BLACK, REGISTERED PERcheron stallion, 5 years old; broken for team work; price $600. BOX 212, Escondido, Cal.

FOR SALE—20 HEAD OF CITY-USED HORSES AND mares, good workers and ready for a job. 1100 to 1400 lbs. each. 15TH AND SAN PEDRO ST.

FOR SALE—HORSES, WAGONS, BUGGIES, DOUBLE, single harness, bargain. 808 SAN PEDRO ST.

FOR SALE—OR RENT—COATS & WILLIAMSON'S stock yards at 725 LYONS ST. Phone Main 3154.

POULTRY—POULTRY SUPPLIES—
For Sale, Exchange, Wanted.

I TEACH TURKEY RAISING BY MAIL. THE cleanest and most profitable business. The highest priced meat on the market. The largest increase of any domestic animals. One to two thousand per cent. increase. No experience necessary. I teach you. FRESNO SCHOOL OF TURKEY RAISING, Box 1256, Fresno, Cal.

FOR SALE—BLACK ORPINGTON CHICKENS, NONE finer in city. Must be sold at once. Leaving city. 2250 WEST 25TH.

WANTED—200 BARRED ROCKS AND RHODE ISland Red pullets, 30 cocks. Phone VERMONT 5100.

FOR SALE—BLACK MINORCA EGGS FOR HATCHing, from select birds. PHONE 70481.

WANTED—POULTRY OF ALL KINDS AND FRESH eggs. 1922 W. ADAMS. West 40. 71135.

FOR SALE—200 ONE YEAR OLD WHITE LEGhorn laying hens. Call 1422 EAST 20TH STREET.

WANTED—MARKET POULTRY, GET OUR PRICES. Cash at your door. GARVANZA, 808.

Dogs and Dogs at Stud.

FOR SALE—SPLENDID WATCH BULLDOG, GOOD for place of business. SOUTH 6280.

FOR SALE—DOGS AND PUPS, ALL KINDS, $3 UP. 815 W. SEVENTH ST.

LIVE STOCK WANTED—

WANTED—2000 FAT HOGS, WEIGHT FROM 150 to 250, will call for any amount; pay the highest market price. D. DANNY, 2223 CLIFFORD ST. Wilshire 1190.

WANTED—BEST FRESH JERSEY HEIFER THAT $50 will buy; quality not quantity considered. Phone EAST 2319.

WANTED—BEEF COWS, CALVES, FRESH COWS. Highest prices paid. HANNON BROS., 1632 E. 20th. South 3294-J.

BOILERS—
And Boiler Makers.

L. A. BOILER WORKS, MANUFACTURERS OF boilers and tanks. Special attention to repair work. 119 REDONDO ST. Phone East 2254. A1859.

ATTORNEYS—
And Counselors-at-Law.

CONSULTATION FREE — DECREES, DAMAGES, collections, estates, and all legal matters carefully handled. NOTARY PUBLIC, 603 Grosse Bldg. Sixth and Spring.

PEOPLES' LAW OFFICES, COMPETENT SERVICES; affordable charges. THORPE BLDG., 132 N. Broadway. Main 1740.

ALL LEGAL MATTERS ATTENDED, CONSULTAtion free. W. A. JENKINS, 900 Marsh-Strong Bldg.

EDUCATIONAL—
Schools and Colleges.

WANTED — 20 AMATEUR MUSICIANS FOR ORchestra practice; mutual improvement and good times assured. P.O. BOX 1385.

MASSAGE—
And Other Baths.

WEST BADEN INSTITUTE, ELECTRIC-MAGNETIC SWEATS, SOMETHING NEW. BATHS, MASSAGE. NEW OPERATORS, BOTH SEXES. MISS VIOLA MILLER, 119½ S. SPRING. 9 TO 11.

MRS. DAVIES, ELECTRIC SWEATS AND BATHS, 511 E. SEVENTH. Masseur, masseuse. Open Sunday forenoon.

MISS GRACE ALLEN, MASSAGE, 313 W. THIRD. Office 307. Formerly of 115½ S. Bdwy. Operators both sexes.

BATHS, MASSAGE, CABINET SWEATS, OIL treatments. Attendants both sexes. 235 UNION LEAGUE BLDG., Second and Hill.

ELECTRIC SWEATS, SCIENTIFIC MASSAGE, MASseur, masseuse. 1919 W. 20TH ST. 74237. Mrs. C. West.

KELLOGG BATHS, THE OLD RELIABLE, NOW AT 253 S. OLIVE, corner of Seventh. "Watch our flash."

KALOSKY'S BATHS, SWEATS, MASSAGE, NEW OPerators, both sexes. 217½ W. 11TH ST. Open Sundays.

ANGELES BATHS, CORNER BROADWAY, 227 Mercantile place. Massage, sweats. Miss MAY, operator. Masseur, masseuse.

BROADWAY BATHS, MASSAGE, 954 S. BROADWAY. 9 a.m. to 11 p.m. daily. Attendants both sexes.

SPANISH BATHS, MARGARET AND INA, ATTENDants both sexes. 907 S. HILL ST., room 227.

NEWLY APPOINTED BATHS AND MASSAGE PARlors. 863 S. HILL. New attendants, both sexes.

LOST, FOUND, STRAYED—
And Stolen.

LOST—FIGSKIN WALLET CONTAINING MONEY, lodge receipts, various other papers, very liberal reward for return of same. WILLIAM R. BUERS, 1000 S. Olive.

LOST—LARGE TAN LEATHER BELLOWS SUIT-case, containing my check book, papers and blue suit; will pay $30 reward for return of same and contents or $10 reward for return of check book; no questions asked. R. E. WHITLEY, 1009 Title Insurance Bldg. Bdwy. 1261.

LOST—$5 REWARD FOR RETURN OF BLACK, white and brown spotted dog, strayed from Sunnyside Heights. Long ears and tail. Has scars and bad sores spots over eye. Name "Tron." Return to F. E. WEBSTER, R.F.D. 9, box 400, Los Angeles, Cal.

LOST—ON WEST-BOUND W. NINTH CAR, SATURday afternoon, gold-handled lady's umbrella, engraved F.M.W. on handle. Liberal reward if returned, or information which will lead to recovery. F. M. WELL, 511 Higgins Bldg. Bdwy. 2850.

LOST—SUNDAY, FEB.

THE CITY
AND ENVIRONS.

EVENTS BRIEFLY TOLD.

To Meet Mr. Lubin.

There will be a meeting of those interested in the national marketing movement to confer with Mr. David Lubin in his room at the Alexandria Hotel this afternoon at 3 o'clock.

On Russian Novelists.

The last lecture of a series by Dr. Clarence Reed of Palo Alto, on the great Russian novelists, will be delivered at the Unitarian Church, No. 925 South Flower street, next Thursday evening. The subject will be, "Andreev, the Novelist and Dramatist of Symbolism." The lecture will be free.

Music Teacher to Meet.

The bi-monthly meeting of the Public School Music Teachers' Association will be held at Long Beach next Saturday. The morning session will be in the Long Beach High School at 11 o'clock. Luncheon will be served in the Hotel Schuyler roof garden at 1 o'clock, to be followed by addresses. Miss Alice Rogers has charge of the programme.

Municipal Flood Control.

The City Planning Association will discuss municipal flood control at the weekly luncheon on Wednesday noon at Footgate & Rees's, No. 449 South Broadway. P. D. Noel will lead the discussion, which will center around the work possible of accomplishment by the city this year. Representatives of Los Angeles and other towns affected by work planned by Los Angeles will take part. The meeting is open to the public.

Eyes Open.

GUARD POWER RIGHTS.

Public Service Commission Takes Steps to Protect City in Owens Valley—Department's Scrap Copper May be Turned into Profit Due to War.

In accordance with its general policy to fully protect the city in its plans for the development of power projects in the upper portions of the Owens Valley, the Public Service Commission yesterday adopted three resolutions, providing that the proper officials shall make application to the United States Department of Agriculture, Forest Service, for preliminary power permits, including rights of way for storage and diversion reservoirs, conduits, dam sites and water power plant sites on Big Pine Creek, Cottonwood Creek and Owens River gorge.

The board awarded to the American Cast Iron Pipe Company a contract for 1600 tons of pipe for general extensions, and bids were received on 2100 tons more. These bids were referred to the Supply Committee.

The Los Angeles Gun Club made application for water connection at the ten-acre tract it has leased from the Huntington Land Company, on Alhambra avenue, between Soto street and the city limits. It proposes to erect a bungalow clubhouse there.

The Great Western Smelting and Refining Company made an offer of 23 cents per pound for fifty tons of scrap copper in the water department yards. The copper cost the department 15 cents per pound, but war prices have sent copper soaring and the board can make a profit of about $5000 on this scrap by accepting the offer. The bid went to Engineers Mulholland and Scattergood for recommendation.

A schedule of wages and salaries for all employees of the aqueduct power department was adopted.

Halted.

GOES TO CAPITAL.

Governor will Hold Hearing on Application for Extradition to Washington of Miss Clayburgh, Local Milliner Arrested on Blackmail Charge.

The fight for the extradition of Miss Isabel Clayburgh, from Los Angeles to Seattle, failed to occur as scheduled, in Judge Willis's court yesterday morning. When the petition for her release on a writ of habeas corpus was called, Miss Clayburgh's attorney requested a continuance of one week, stating that Gov. Johnson had not signed the extradition papers, but desired to hear arguments on the matter in Sacramento today.

This statement was verified by Deputy District Attorney Selph, who also had a telegram from Gov. Johnson, announcing the hearing and requesting that no action be taken in the habeas corpus matter until his decision had been made. He further stated that Atty.-Gen. Webb would represent the prosecution, all of the Washington evidence having been turned over to him by Deputy Sheriff Halley of Kings county, Washington.

In the application for extradition it is set forth that Miss Clayburgh was a party to enticing rich men to rooms in the walls of which holes were cut and cameras inserted and then after getting the men into compromising positions, having their pictures taken and afterwards using the photographs to force them to give up large sums of money.

CALLS HUSBAND JEALOUS.

Evelyn Nesbit Nicolai, who has figured in sensational court cases, and who recently became a conspicuous figure in the gay society of Tia Juana, was released from the City Jail yesterday, on her own recognizance, to appear in court Thursday. She alleges a charge has been trumped up against her by her husband, in which the name of Louis Cowan is used. Mrs. Nicolai alleged her husband was jealous, and that she had not seen Cowan for two years. The husband is expected to arrive here today to prosecute the case.

Eat Like a Boy

Let Stuart's Dyspepsia Tablets Assist Your Stomach Whenever It Needs Help. They Are Safe and Sure.

A TRIAL PACKAGE FREE TO ALL.

If you really want your old-time boy appetite to return to you once more, form the practice of eating a Stuart's Dyspepsia Tablet after each meal. Results will astound you.

"Good Old Mince Pie Like Mother Made."

The reason a Stuart's Dyspepsia Tablet is powerful enough to digest your next meal is because it is composed of those things which a weakened digestive system lacks.

If all the stomach sufferers who have been relieved of their misery by Stuart's Dyspepsia Tablets could be gathered together into one column, they would make a tremendous and happy army. Join this army now by getting a 50c box from any druggist or by sending below coupon.

Free Trial Coupon

F. A. Stuart Co., 204 Stuart Building, Marshall, Mich.: Send me at once a free trial package of Stuart's Dyspepsia Tablets.

Name .....

Street .....

City ..... State.....

BUSINESS BREVITIES.
(Advertising.)

Estelle Heartt Dreyfus, contralto, will give three Purpose Programmes in the Little Theater on the afternoons of March 4 and 25, and the evening of April 11. The programmes are "Folk Themes," "Ballad Forms" and "Opera Airs." Series tickets $2.50; single tickets $1.00. On sale at Birkel's Music Store.

For quick action drop answers to Times "liners" in Times liner boxes in downtown office buildings. The locations of the boxes are printed in the first column of The Times "liner" section.

Ann Dare's "Russian Peasants" in folk songs and dances, March 1, 8:15. 940 South Figueroa street. Tickets 50 cents (Friday Morning Club House.)

Dr. Walter T. Covington announces the removal of his offices to suite 419 Hollingsworth Bldg., Hill street at 6th.

Fine hair goods at MacDonald's. Combings made to order. 204 Mercantile Place.

The Times Branch Office, No. 619 South Spring street. Advertisements and subscriptions taken.

Ostrich eggs. Cawston's, 723 S. Bdwy.

"The Exclusive Specialty House for Feminine Apparel"
Garments of Style, Quality, Lowest Prices

Myer Siegel & Co.
443-445-447 South Broadway

Sports Coats

So much in Vogue for all out-of-door sports and general wear. The greatest variety of new models in Golfines, Velours, Jerseys, Chinchillas, Angora Knits, etc. In White, Rose, Copen, Gold, Purple and Green. Sizes for women and misses. Very moderately priced.

$15.00, $18.50 etc

Blouses at $5.00

The "Hickson" Blouse in "K.K." Crepe de Chine. Box pleats and convertible collar. To be had in a wide range of desirable colors. The smartest Tailleur Blouse, and exceptionally good value.

Garments of Style, Quality, Lowest Prices
"The Exclusive Specialty House for Feminine Apparel"

AUCTION

I HAVE CONSIGNED TO ME FOR SALE

30 OIL PAINTINGS BY RALPH DAVISON MILLER

MOSTLY OF SOUTHERN CALIFORNIA SCENES! AND I WILL POSITIVELY SELL THEM

TODAY AT 2:30 P. M.

GALLERY 838 SOUTH HILL ST.

THOS. B. CLARK, AUCTIONEER

$9.00 Watches
Elgin or Waltham for Ladies and Men. Guaranteed 20 years, in filled case. Mail orders given prompt and individual attention.

L. A. Cut Rate Jewelry Co.
355 South Broadway
Second Floor, Room 213

AUCTION

WEDNESDAY, 10 A.M.—Absolutely the entire contents of the Colgan Furniture Co., 843 So. Spring St. Dealers, you are all invited to this sale. Goods will be sold in lots to suit any and all buyers.

Oak, roll-top desks, swivel chairs, two fireproof safes, sewing machines, parlor sets and chairs, oak, mahogany, birdseye maple and Circassian walnut dressers, chairs, rockers, dressing tables, chiffoniers, etc. Sanitary couches, mattresses, brass and iron beds, bed springs, oak and mahogany chairs and rockers, big stock of dining tables, all kinds and all sizes; dining chairs, 6 sets and single. Ladies' desks, center and library tables; lot of rugs all kinds and sizes; big lot of linoleum; china cabinets, refrigerators, gas ranges, kitchen safes, wardrobes, lamps, pictures, gas plates, utensils, dishes. Hundreds of other articles. In addition to above, a basement completely filled.

REED & HAMMOND, AUCTIONEERS.

AUCTION

In our nice FURNITURE AUCTION (5 R.) TODAY, WED., MARCH 1, 9:30 A.M.
915 W. 36TH PLACE.
Will be sold $600 New HEINZ SPECIAL upright piano; 2 prize bulldogs, canary bird and cage, etc. Take University car to 36th place. Elegant goods throughout.

TOMORROW, THURS., 9:30 A.M.
Clean furniture, cut glass, bric-a-brac, etc.
2417 W. 21ST ST.
Take W. Washington-Rimpau cars to 4th ave.
STROUSE & HULL, Aucts. M. 9319; 67352.

THOS B. CLARK
General Auctioneer and Importer of Antique Furniture
840 South Hill Street.
F1907 Broadway 1921

AUCTION

REED & HAMMOND
1053-55 South Main Street at 11th
Hold Auction Sales of Live Stock, Furniture, Restaurants or Merchandise somewhere every day in the week. Call up F3545, Bdwy. 2860, for dates.

Rhoades & Rhoades
REAL ESTATE, LIVE STOCK, AND GENERAL AUCTIONEERS
Guaranteed estimates on household furniture or bought outright for cash. Salesroom 1501-3-5 South Main. Both phones—Main 1259: Home 25679.

Auction

Thursday, March 2nd, at 10 a.m., at 822 East Fifth. Entire stock and fixtures of H. Cohn, deceased, consisting of dry goods, shoes, clothing, men's and ladies' furnishings.
J. J. SUGARMAN AUCTION HOUSE.
F4810 Main 3114

AUCTION.

J. J. SUGARMAN,
Auction and Commission House
General Auctioneer.
Furniture, Merchandise, Fixtures, Office and Salesrooms, 112-114-116 Court St. (Between Spring and Main)
Main 3114. —Phones— F4810.

B. FORER CO.
Auction and Commission House
201 No. Spring St.
We buy for cash and advance money on stocks of merchandise of every description.
Phones: Bdwy. 4279—F5449.

AUCTION.

Remember the machinery auction of the Pacific Clothes Cleaning Co., Thurs., March 2, 10 a.m., at 2358 East 9th st.
California Auction Com. Co.
General Auctioneers

AUCTION POSTPONED
Auction of Cafeteria
506 Bixel St.
Postponed.
Calhoun & Fanning

AUCTION

40 ROOMS FURNITURE
Rugs and Carpets

Thursday, March 2
At 10 o'Clock a.m.

425 W. Temple St.

Consisting of enameled bedsteads, oak dressers and bureaus, washstands, tables, rockers, chairs, pictures, folding bed, pillows, bedding, porch furniture, rugs, large hall carpets, lace curtains, hall hat rack, refrigerator, cooking utensils, etc., etc.
THOS. B. CLARK, Auct.

DARKEN YOUR GRAY HAIR

With Q-Ban. All Your Gray Hair Turns Dark, Charming, Wavy, Lustrous.

When your hair turns gray, streaked with gray, prematurely gray; or if your hair is falling; if you have dandruff and your head itches, a few applications of Q-Ban Hair Color Restorer will turn all your gray hair to its youthful dark shade. Entire head of hair will become clean, fresh, lustrous, wavy, thick, soft, full of life, evenly dark and handsome. Q-Ban doubles the beauty of your hair. Also stops itching scalp, dandruff and falling hair, and promotes its growth. Q-Ban is harmless—not a dye—but a delightful hair color restorer. Give it a trial. Sold on a money-back guarantee. Only 50c for a big 7-oz. bottle at McKay & Monkman Drug Stores, Los Angeles, Cal. Out-of-town folks supplied by mail.—[Advertisement.

To Discard Aged or Weather-Soiled Skin

To free your skin of blotches, roughness, muddiness, over-redness, freckles or any cutaneous difficulty, the best thing to do is to free yourself of the skin itself. This is easily accomplished by the use of ordinary mercolized wax. Use at night as you use cold cream, washing it off next morning. Immediately the offending surface skin begins to come off in fine powder-like particles. Gradually the entire cuticle is absorbed in this way, causing no pain or inconvenience. Nor does the face exhibit any evidence of this treatment. The second layer of skin now in view presents a sparkling beauty and youthful robustness obtainable in no other way we have ever heard of. The mercolized wax can, of course, be found in any drug store and you won't need more than an ounce of it.

To free yourself of wrinkles or crows-feet, there's nothing better than the saxolite lotion. You need only dissolve an ounce of powdered saxolite in a half pint of witch hazel and bathe your face in the solution. The effect is quite remarkable, the lines being less in evidence even after the first application.

EYE TROUBLES POSITIVELY CURED.

Strained eyes mean headaches. Come to me for glasses to give relief. No extra fees. No "drops" in eye. Scientific thorough examination. Free booklet. C. N. HOPKINS, M.D. Suite 234 Laughlin Bldg., 315 So. Broadway. Hours: 9 to 4. Wednesday and Saturday evenings, 6 to 7:30.

Kinda drafty! We're putting up a new front—redecorating our windows after our great sale that closed yesterday.

Brauer's Spring Opening takes place Friday, March 3rd. Be sure to have a look, MEN!

A. K. Brauer & Co.
TAILORS TO MEN WHO KNOW.
Two Spring Street Stores
345-347 and 529-527½

The Only Private Dentist in the City Doing Work at Such REMARKABLE LOW PRICES.

SET OF TEETH, $5.00

Best Set (none better, no matter what you pay) (guaranteed 10 years) $7.00
Bridge Work $3.50
Gold Crowns $4.00
Porcelain Crowns $4.00
Gold Fillings $1.00
Silver Fillings ..... 50c up
Teeth Treated 50c
Nerve Removed (painless) $1.00
Teeth Extracted (painless) 50c

My method of extracting teeth is ABSOLUTELY PAINLESS.
EXAMINATION FREE.
Evenings 6:30 to 7; Sunday 10 to 1.

DR. FAIRFIELD
301-304 Pantages Theater Bldg.
256 South Broadway.
Home Phone F5403;
Sunset Main 1627.

PERSIAN MASSACRE

Thousands of families in Los Angeles have been astounded at the terrible slaughter now taking place in the prices of genuine Persian Oriental Rugs.

To dispose of his wonderful collection before returning East in a short time, M. H. Bistany, 611-615 W. 7th St., opposite Robinson's, has resolved on a terrible sacrifice. These oriental rugs comprise the last shipment to arrive from Persia before the war shut off the supply and without exaggeration it contains the handsomest, most desirable rugs that have ever come out of the Orient.

This collection has never before been on exhibition, is far superior in every way to the usual pieces of questionable value, generally shown by oriental rug stores. The prices on these rugs have been made astoundingly low to avoid shipping the collection East when Mr. Bistany returns East and many rug lovers are seizing this opportunity of purchasing genuine oriental rugs of real value at prices the same and in many instances lower than usually asked for rugs of inferior value and questionable origin.

RHEUMATISM
Bright's Disease, Brick Dust Deposit, Bed Wetting, Gravel, Dropsy

Relieved with One Bottle
McBurney's Kidney and Bladder Medicine

CHICAGO, Ill., March 20, 1896.
MR. W. F. McBURNEY,
Los Angeles, Cal.
Dear Sir: It affords me pleasure to testify to the efficiency of your Kidney and Bladder Cure. I have been troubled with my kidneys and bladder for over four years. I have been treated by Dr. C. A. Purdy and Dr. Frank Walls, the latter being my son. I regret to say they did me no good. I was advised to spend the winter in Los Angeles, which I did. On the night before I left for home I got a bottle of your medicine. The first dose did me good and I was well when I reached home, and I can say in conclusion that I am grateful for it. If this letter is of any use to you, use it.
THOS. WALLS.

Relief in twenty minutes. Price $1.50. Send 25c to WILLIAM F. McBURNEY'S MEDICINE COMPANY, 2007 S. Vermont Ave., for five days' treatment. Sold by druggists.

Oriental Rugs

MIHRAN & CO.
812 South Broadway

RUPTURE

Dr. Joseph Fandrey, European specialist, cures all curable rupture permanently, no matter how long standing nor the age, without operation or injection nor detention from business. For further investigation call at my office, 1421 Santee St., Los Angeles, Cal. Phone Broadway 4214. Hours 9 to 12, 2 to 5, except Sunday.

Phone A2511. Open Evenings.

DR. C. E. BOLLERMAN
BROADWAY DENTISTS.
Extracting Specialist, Dr. T. W. Young.
Corner Seventh and Broadway.
Entrance 703½ South Broadway.

Jeweled pieces made to your order, or family pieces remodeled. Designs and ideas on request.

Brock and Company
"THE HOUSE OF PERFECT DIAMONDS"
437-439-441 BROADWAY

THE WEATHER.
[Official Report.]

LOCAL OFFICE, U. S. WEATHER BUREAU, Los Angeles, Feb. 29.—[Reported by Ford A. Carpenter, Local Forecaster.] At 5 o'clock a.m. the barometer registered 29.95; at 5 p.m., 29.87. Thermometer for the corresponding hours showed 52 deg. and 56 deg. Relative humidity, 5 a.m., 95 per cent.; 5 p.m., 68 per cent. Wind, 5 a.m., southwest, velocity 5 miles; 5 p.m., southwest, velocity 18 miles. Highest temperature, 69 deg.; lowest, 51 deg. Rainfall for season, 18.99 inches; last season, 14.76 inches. Barometer reduced to sea level.

WEATHER CONDITIONS.—The northwestern area of high pressure is slowly extending southerly and is causing zero temperatures in North Dakota and Minnesota. The Chicago forecaster issued this warning at 8:47 o'clock Thursday morning: "Cold-wave warning. Northwestern Nebraska, zero temperatures by Wednesday; strong winds and probably some snow." The western area of low pressure is central over Colorado, and the proximity of this depression caused sprinkles in California south of Fresno and snow flurries in the elevated portions of Arizona. Wednesday will be rainy.

LOCAL FORECAST.

For Los Angeles and vicinity: Rain Wednesday; westerly winds.
For Southern California: Showers Wednesday.

STATE FORECAST.

SAN FRANCISCO, Feb. 29.—Weather forecast: San Francisco and vicinity: Unsettled weather, with rain, Wednesday; strong southwest wind. Sacramento, Santa Clara and San Joaquin valleys: Unsettled weather, with rain, Wednesday; fresh southerly wind.
Southern California: Unsettled weather, with rain, Wednesday; fresh southwest wind.

ARIZONA FORECAST.

WASHINGTON, Feb. 29. — Forecast for Arizona: Wednesday and Thursday, unsettled weather, with snow in north, rain in south portion; warmer Thursday.

YUMA (Ariz.) Feb. 29.—[Exclusive Dispatch from the U. S. Reclamation Service.] Gauge height Colorado River, 18.5 feet.

TIMES CIRCULATION FOR JANUARY, 1916.

STATE OF CALIFORNIA, COUNTY OF LOS ANGELES, ss.:

Harry Chandler, Assistant General Manager of the Los Angeles Times, being duly sworn, declares upon his oath that the following is a true and correct office record of the daily circulation of said newspaper for the month of January, 1916:

JANUARY, 1916.	Copies.
January 1	128,100
January 2 (Sunday)	103,070
January 3	59,770
January 4	60,040
January 5	60,160
January 6	60,040
January 7	60,020
January 8	60,320
January 9 (Sunday)	103,330
January 10	60,150
January 11	60,050
January 12	60,510
January 13	60,380
January 14	60,400
January 15	60,700
January 16 (Sunday)	103,140
January 17	63,610
January 18	60,320
January 19	60,040
January 20	62,790
January 21	61,850
January 22	61,230
January 23	61,420
January 24 (Sunday)	103,620
January 25	61,490
January 26	61,170
January 27	62,010
January 28	61,920
January 29	64,290
January 30	62,560
January 31 (Sunday)	104,630
January 31	61,770

Average for every day of January 70,916
Sunday only, average for January 103,858

HARRY CHANDLER,
Assistant General Manager, The Times.
Subscribed and sworn to before me this 2nd day of February, 1916.
(Seal) T. L. THAPIN,
Notary Public in and for the County of Los Angeles, State of California.

Phone Main 7579

WE GUARANTEE ALL OUR WORK.

Plates That Fit $4.00
Gold Crowns, 22-Karat $4.00

Painless Extractions 50c
Nerve taken out absolutely painless $1.00
Porcelain filling $1.00
Teeth cleaning and scaling $1.00
Silver filling 50c
Bridge work guaranteed, $3.50 per tooth. No Student or Beginner to experiment on you, but a Dentist with years of practice. Examination free.

DR. A. H. WRIGHT,
Painless Dentistry

Acme Dentist
245½ South Spring St.
Between Second and Third Streets. Lady in Attendance. Open from 8 a.m. till 8 p.m. Sunday 9 a.m. to 1 p.m.

Smith's Hotel Blend Coffee 25c
Walter E. Smith Co. 212-218 So. Spring 826-830 So. Bdwy.

$100 invested in a Life Membership of the—
Los Angeles Chautauqua Association
Will pay you big dividends in happiness and intellectual attainment and prove satisfactory from a financial standpoint also.
206 HIGGINS BUILDING

CHICAGO AND EAST
EVERY DAY
Through Salt Lake City
LOS ANGELES LIMITED - 1:25 P.M.
PACIFIC LIMITED - - 9:00 A.M.
OVERLAND EXPRESS - - 2:00 P.M.
OBSERVATION, SLEEPING AND DINING CARS
TICKETS AT 501 SOUTH SPRING STREET

TAKE 10 DROPS OF McBURNEY'S

KIDNEY and BLADDER MEDICINE
For brick dust deposit, bed-wetting, gravel, dropsy and rheumatism. Send 25 cents in 2-cent stamps to William F. McBurney's Medicine Co., 2007 So. Vermont Ave., Los Angeles, Cal., for five days' treatment. Prepaid $1.50 all druggists.

VITAL RECORD.

MARRIAGE LICENSES.

The following marriage licenses were issued yesterday. Name and age given.

ANTHONY—LEWIN. George H. Anthony, 24; Etta M. Lewin, 28.
BAKER—HUDSON. Lawrence T. Baker, 20; Eunice I. Hudson, 20.
CAMERON—BEZOON. William G. Cameron, 49; Grace G. Bezoon, 40.
COLLINS—ALLEN. George H. Collins, 29; Ada Allen, 27.
COLLINS — BUSH. Edward C. Collins, 34; Amelia Bush, 24.
DORRINGTON—RAINS. Adam Dorrington, 28; Maud M. Rains, 22.
FRAILEY—GRIFFITHS. Roy A. Frailey, 32; Myrtle M. Griffiths, 32.
FRARY—EVANS. Duane N. Frary, 21; Velma A. Evans, 17.
HEDGES — BLACKBURN. Leo B. Hedges, 23; Ruth Blackburn, 21.
HILL—WHITE. Malvern I. Hill, 23; Millie S. White, 24.
KETHLEY—CHAVIS. O. Elmer Kethley, 35; Anna L. Davis, 22.
KING—HALE. George W. King, 35; Jessie F. Hale, 23.
LEWIS—BREMM. William E. Lewis, 29; Catherine R. Bremm, 21.
LEWIS — YOUNGWORTH. Lawrence J. Lewis, 29; Agnes A. Youngworth, 28.
LOPEZ—ABILEZ. Christopher W. Lopez, 24; Jennie Abilez, 20.
LUBBER — ATTIX. Ernest E. Lubber, 21; Dorothy Attix, 18.
McMACEY — PLUM. Wilbur McMacey, 53; Alberta Plum, 44.
MURDOCK—WELLS. Maxine E. Murdock, 30; Anna Wells, 34.
MURPHY—STRUSHART. Nick Murphy, 29; Jeanette Strushart, 23.
REAR—DAVIS. George M. Rear, 23; Katherine M. Davis, 18.
ROCHFORD—NEVIN. Thomas Rochford, 28; Winnie Nevin, 26.
SNEDEKER — TEUTIMEZ. James L. Snedeker, Jr., 18; Hortense K. Teutimez, 19.
WAYNE—VOGLER. William T. Wayne, 29; Kathryn B. Vogler, 28.
WEBBER—VALENZUELA. John Webber, 27; Lucy Valenzuela, 22.
WELSH—OWENS. Leo W. Welsh, 24; Mabel Owens, 18.
WHITE—NOLAN. Wallace H. White, 23; Katherine B. Nolan, 28.

BIRTHS.

Name, sex, place and date of birth.

ARNOLD. Mr. and Mrs. C. W. Boy, 3221½ West Forty-seventh street. February 22.
AUSTIN. Mr. and Mrs. Frank. Daughter, Angeles Hospital. February 24.
DENNIS. Mr. and Mrs. Arthur R. Boy, 1462 West Thirty-fifth place. February 15.
GOODAS. Mr. and Mrs. Peter. Boy, 2920 Michigan avenue. February 21.
GREENE. Mr. and Mrs. Charles L. Daughter, California Hospital. February 26.
GRILL. Mr. and Mrs. Frank. Daughter, County Hospital. February 26.
GUERE. Mr. and Mrs. T. Boy, Avenue 61. February 6.
HALL. Mr. and Mrs. Amiel. Boy, 137 West Pico street. February 21.
HEINS. Mr. and Mrs. Thomas E. Boy, 218 Clay street. February 21.
HUGHES. Mr. and Mrs. William. Daughter, 1848 East Sixty-eighth street. February 13.
KERR. Mr. and Mrs. William M. Daughter, 4419 Homer street. February 27.
KIHARA. Mr. and Mrs. R. Boy, Los Angeles. February 25.
LUCAS. Mr. and Mrs. Harry T. Boy, 4500 South Figueroa street. February 7.
MATSUNAGA. Mr. and Mrs. S. Daughter, 2120 South San Pedro street. February 25.
O'REILLY. Mr. and Mrs. Joseph. Daughter, San Fernando. February 22.
ORDOVO. Mr. and Mrs. Augustine. Daughter, 739 Lawrence street. February 27.
PATTERSON. Mr. and Mrs. Homer R. Daughter, 1919 Compton avenue. February 25.
PIEROSE. Mr. and Mrs. Nikolaus P. Daughter, 232 East Fifty-fourth street. February 27.
ROBINSON. Mr. and Mrs. George H. Daughter, 611 North Compton avenue. February 29.
STROBE. Mr. and Mrs. George. Daughter, 842 West Ninety-second street. February 24.
THOMAS. Mr. and Mrs. Robert M. Daughter, 411 West Forty-second street. February 26.
TIMMINS. Mr. and Mrs. John. Daughter, 2060 Trinity street. February 25.
WHITE EAGLE. Mr. and Mrs. Charlie. Daughter, County Hospital. February 28.
WRIGHT. Mr. and Mrs. Charles L. Boy, 2047 Park Ridge avenue. February 26.

DIVORCE SUITS FILED.

ANDERSON, Emma B. against A. E.
BAXTER, Louise M. against Jack A.
DAGGER, Frankie G. against George T.
DEVREE, Leah A. against Charles I.
KNIPP, Anna M. against Peter.

DIVORCE DECREES GRANTED.

BOGDANOFF, Masha from Danilo.
BOTTELLO, Annie B. from Thomas F.
COOPER, Viola M. from Ira A.
HARTRING, Mary E. from John H.
HAYWARD, Anna K. from Bert L.
JEFFREY, Jean M. from Harry C.
LYNE, E. A. from Verna D.
MORRISON, Joseph P. from Idis.
MURPHY, Eliza M. from Andrew J.
ORMOND, Mabel V. from William V.
SHAY, Estelle from Maurice M.

OFFICIAL DEATH LIST.

Name and place of death—	Age.	Date.
ALEXANDER, Walter. Los Angeles	58	Feb. 27
ALMENAS, Pandora. Los Angeles	22	Feb. 27
ASBURN, Peter. Los Angeles	82	Feb. 27
COTTER, Darby L. Los Angeles	76	Feb. 29
CUMMINGS, Ida. Los Angeles	57	Feb. 27
ELLIOTT, Ella. Los Angeles	53	Feb. 27
FEDER, Samuel. Los Angeles	35	Feb. 27
FETROP, George. Los Angeles	70	Feb. 27
GONZALES, Manuel. Los Angeles	30	Feb. 27
LAWRENCE, Arthur. Los Angeles	32	Feb. 27
LEWIS, Mollie. Los Angeles	41	Feb. 27
SHIO, Antonia. Los Angeles	1	Feb. 27
STRADER, Henry. Los Angeles	75	Feb. 27
STURGIS, Elizabeth S. Los Angeles	59	Feb. 27
WOODROW, Fred. Los Angeles	50	Feb. 28

DEATHS.

With Funeral Announcements.

ACKER. February 29, Frank Kenyon Acker, beloved father of Antonia, Carmen, Ernest, Lupe, Frank and George Acker and brother of Mrs. F. A. Napier, aged 40 years.
Funeral from the chapel of Pierce Bros. & Co., No. 810 South Flower street, Thursday, March 2, at 2 p.m., under the auspices of Los Angeles Camp, No. 602, Woodmen of the World.

BUCHHOLZ. Henry L. Buchholz, aged 32 years. Remains at parlors of George K. Willett, in 1138 South Figueroa street.

COLLIER. In this city, February 27, 1916, Mrs. Margaret Catherine Collier.
Body at parlors of Peck & Chase Co., No. 1239 South Figueroa street. Funeral notice later.

COTTER. February 29, Deby L. Cotter.
Remains at Bresee Brothers, 855 Figueroa.

ELLIS. At San Diego, Cal., Harry W. Ellis, aged 39 years, beloved husband of Lois Ellis and son of Mr. and Mrs. Angel W. Ellis of 1048 Bonnie Brae street, this city.
Funeral today from chapel of E. E. Overholser-Sons Co., at 2 p.m. Friends invited.

GROUT. February 28, Mrs. Angie B. Grout, aged 49 years, formerly of Atlantic, Iowa.
Funeral today at 10 a.m. from the funeral parlors of W. J. Brena, No. 1047 South Figueroa street. Interment, Atlantic, Iowa.

LAWRENCE. February 28, Arthur Lawrence.
Funeral from Brena Brothers' chapel, 940 Figueroa, Thursday, at 2 o'clock.

MILLER. At No. 1315 West Fifty-fourth street, Feb. 29, William Jasper Miller, aged 78 years.
Remains at Bresee Brothers, 855 Figueroa.

MILLER. Beloved father of Rev. J. A. Miller of Penrith, Mich.; Rev. C. C. Miller of Newcastle, Pa.; C. W. Miller of Chesley, Ont.; Mrs. J. S. Dill of Tilsonburg, Ont.; Mrs. J. Koch, John and Charles Miller of Wilda, Wis., and Mrs. R. Fudel of Los Angeles.
Funeral from Vesper & Harn's chapel Thursday, March 2, at 3 p.m. Interment, Omemee, Ontario, Can.

REYNOLDS. At Santa Monica, William D. Reynolds, aged 48 years.
Remains at parlors of Bresee Brothers & Todd. Funeral services from the Rosedale Cemetery Thursday, 10 a.m.

SLAUGHT. February 28, William H. Slaught, beloved brother of Walter W. and Albert E. Slaught, native of California, aged 42 years.
Funeral private today at 2 p.m. from the chapel of Cunningham & O'Connor, No. 1240 South Grand avenue. Interment, Inglewood Park Cemetery.

STORM. In this city, February 29, Christian F. A. Storm, aged 80 years.
Funeral from his late home, No. 2021 West Twenty-ninth place, Friday, March 3, at 2 p.m. Please omit flowers. Pierce Bros. & Co., directors.

STURGIS. At No. 1066 Magnolia avenue, February 27, 1916, Elizabeth Susan Sturgis, aged 79 years.
Funeral services at chapel of Bresee Brothers, 855 Figueroa, Wednesday at 3 p.m.

WILLIAMS. February 29, Ella, wife of Charles Williams of this city and daughter of Mrs. George Brown of Corona, Cal., aged 27 years.
Services will be held at the chapel of the Los Angeles Crematory, No. 1605 Grover street, today (Wednesday) at 2 p.m. Garrett & Company, directors.

Independent of the Trust.

For $75 we will furnish silver-mounted casket, embalming, shroud, hearse, limousine, personal service and free use of chapel. Godetia & Martinoni, No. 827 South Figueroa street. Phones 53427—Broadway 7531. We guarantee embalming for shipments at half of trust charges.

STATED MEETING.

Stated meeting of the Southern California Lodge, No. 278, F. & A. M., tonight at 7:30 o'clock, Masonic Temple, Pico and Figueroa. Members are urged to attend. Master Masons welcome.
ROBERT H. BACON, Master.
WILLIAM W. BRAMAN, Secretary.

CONSCIENTIOUS

Everybody connected with this undertaking establishment does his work in a thoroughly conscientious manner. Every detail of a funeral service conducted by us is looked after in a polite, tactful way. Our wide experience enables us to serve the public faithfully and well. Connections in other cities.

W. A. BROWN,
1047 South Figueroa Street.
Main 2023 Home 52187

—and the Worst is Yet to Come.

Ever-advancing

XXXVTH YEAR.

Lowering.

WAR THREATE... IN THE MAL...

Rindge Fences Ordered C... Board of Supervisors

Families Said to be in ... Back of Barriers.

Lawyer for Estate Deni... Trouble is Promised.

The Board of Supervisors yes... took the matter of opening the ... through the Malibu ranch in ... a drastic manner in order to ... a number

Pictorial City Sheet (II.)

Ever-advancing Southern Metropolis.

California and the Coast—10 Pages

The Los Angeles Times

XXXVTH YEAR. WEDNESDAY, MARCH 1, 1916.—EDITORIAL SECTION. POPULATION By the Federal Census (1910)—319,198 By the City Directory (1915)—450,000

Lowering.

WAR THREATENS IN THE MALIBU.

Rindge Fences Ordered Cut by Board of Supervisors.

Families Said to be in Want Back of Barriers.

Lawyer for Estate Denies It. Trouble is Promised.

The Board of Supervisors yesterday took the matter of opening the road through the Malibu ranch in hand in a drastic manner in order to relieve a number of families said to be living back of the ranch and wanting for food. The road department was ordered to cut down the barb-wire fence, grade down an embankment and make passable a stretch of territory through the Rindge Corporation domain.

The road opened is for half a mile through La Chusa Canyon and wash, which has been tightly fenced, planted in alfalfa and otherwise changed in appearance to help in a total obliteration of the road.

About three weeks ago the Board of Supervisors ordered the county surveyor to make a new survey over the route in order to establish the line finally. This survey had been practically completed, when report came to the board that a number of families are in actual want because the canyon road is closed. It is claimed that the coast road, because of tides, is practically impassable.

In order to relieve the situation the order was given and work immediately started under direction of Road Foreman Edward Smale and a large crew of men, who, according to District Engineer Moore, were expected to finish their task last night.

ASK RESTRAINING ORDER.

As soon as word of the proceedings reached the Rindge family, Attorney Will Anderson appeared before Presiding Judge York with a demand for a restraining order pending the issuance of a desired permanent injunction. County Counsel Hill, accompanied by Deputies Haas and Reppy, informed the court that the action was taken as a matter of grave necessity, facts he stated had been established by personal investigation and a trip to the ranch.

"That's all bluff," declared the attorney for the Rindges. "The property in question is private property, constitutes a fine hog ranch, and the owners have the right to keep out anyone they desire," he argued.

County Counsel Hill repeated that

(Continued on Third Page.)

Fails to Rally.

WEALTHY PLANTER DIES.

"Pineapple King of Honolulu" Passes Away Following Operation for Cancer in Local Hospital. Owner of Great Fruit Plant in Hawaii.

Following an operation at the California Hospital, William Thomas, 68 years old, sometimes known as the "Pineapple King of Honolulu," passed away at noon yesterday. The operation was performed to remove a cancer in the stricken man's stomach.

Mr. Thomas leaves a widow, who refused to be separated from her dying husband. A son, William Thomas, Jr., will arrive in San Francisco this morning from Honolulu. A daughter, Mrs. May Thomas Gaynor, wife of a prominent insurance man, resides in Honolulu.

Although Mr. Thomas had been ailing for years, the end came suddenly. He was stricken in his apartment at the Marchmont Hotel Monday afternoon, and was hurriedly removed to the hospital. Immediate operation was deemed a necessity. Mr. Thomas died a few hours following, being conscious only a few minutes before the end came.

Eighteen years ago Mr. Thomas resided in Los Angeles. He sold out his interests and went to the Hawaiian Islands, where he commenced cultivating pineapples. As his interests grew, he built a larger plant, and later constructed the largest canning factory of the island empire.

The pineapples raised on his vast acres soon became known all over the world, and it was not long before he received the nickname of the "Pineapple King."

Three months ago he returned to California with Mrs. Thomas, intending to purchase a home here in which to spend his remaining days. He placed his son in charge of the business.

The son has not as yet been told of his father's death. Mrs. Thomas left Los Angeles last night to meet him in San Francisco. They will return together tomorrow. Funeral arrangements will be made following their return here.

ATTEMPTS OWN LIFE.

Despondent and Ill, Woman Shoots and Seriously Wounds Herself.

Despondent on account of ill health, Mrs. Anna Thompson, 48 years of age, shot and probably fatally wounded herself early last night in her rooms at the St. Mark Hotel, First and Olive streets. Rushed to the Receiving Hospital, Mrs. Thompson was treated and then removed to the Methodist Hospital.

According to Howard J. Thompson, Mrs. Thompson's son, and F. J. Field, the clerk at the St. Mark Hotel, they found Mrs. Thompson on her bed unconscious. The revolver was clutched in her right hand. An investigation made by Detectives White and Parsons disclosed that Mrs. Thompson for many weeks has been in ill health.

Clean-up.

GANG MAY HOLD BANK'S ROBBERS.

Sixteen Suspects are Landed by Police Dragnet.

Many Positively Identified as Engaged in Holdups.

Eight Have Previous Records of Criminal Charges.

Sixteen men and women crowded the felony cells of the city jail last night, the result of a twenty-four hour crusade against what the police call the boldest gang of bandits that ever infested the city.

Three of the prisoners are women, two of them the wives of male prisoners. Many of the prisoners have been positively identified as holdup men. The police say that the others in all probability will be identified.

One of the prisoners is believed to be the Culver City bank robber. Two others, the officers declare, may be connected with the murder of Capt. Jack Henderson, the nightwatchman who was slain several weeks ago near Chester place. The gang of alleged automobile bandits had their headquarters in an apartment-house in Hill street.

Two saloons and one large general store had been marked for robbery, when the police swooped down on the gang, according to the information given out yesterday.

HAVE POLICE RECORDS.

Eight of the sixteen arrested have previous police records and several are on parole from State prisons.

The most important event of the day's developments was the positive identification of three of the prisoners as the men who Monday night held up and robbed Mrs. Ella Rosenbusch in her store at No. 4417 Stephenson avenue. These men were picked from a score of prisoners by Earl Whitney of No. 4501 Stephenson avenue, the man who witnessed the holdup.

Frank Ralston, one of the prisoners arrested in the raid at the Mozart apartment-house, is believed by the police to be the Culver City bank robber who several weeks ago, at the point of a revolver, locked Cashier George McHugh in the vault of the bank and escaped with $600 in gold coin.

Cashier McHugh will endeavor to pick out the bank robber from a dozen men today. Other residents of Culver City will also look over the fifteen men in jail and make an effort to identify the bandit who robbed the bank.

The police records show the following reports on the prisoners:

Robert Fleming, alias Roderick Fleming, alias John Kirrian, alias Jack White. Arrested, August 28, 1909, escaped from George Junior Republic; has Whittier record; arrested for grand larceny September 9, 1912; sentenced to Ione during minority; arrested for theft of motorcycle December 11, 1913, sent to San Quentin January, 1914; paroled January 28, 1916.

Frank Ralliston, alias Robert Stevenson, alias R. F. Fenwick. As Robert Stevenson arrested for robbery January 12, 1910, in San Francisco.

Robert Burns. Arrested April 21, 1911, on charge of vagrancy.

W. J. Shank, alias Frank Baldwin, alias W. T. Scott. Arrested March 6, 1915, for vagrancy.

Frank B. Shank, alias C. H. Wilson. Has police records in San Francisco, Portland and San Diego, in which place he was charged with bunco and opium smoking.

Sidney H. Grant. Arrested October 27, 1914, as Walter H. Grant, on grand larceny charge and delivered to Santa Ana authorities; arrested at San Diego February 4, 1912, on grand larceny charge, and released on probation.

John Osrem. Arrested August 1, 1913, on vagrancy charge; known as a poolroom bum.

Artie Paine. Arrested July 18, 1907; was a member of the Powers gang, and was given twenty days' suspended sentence.

Arthur Leama, 21 years, on suspicion.

Elton Marr, 22 years; held on suspicion.

WOMEN NONCOMMITTAL.

After close questioning Detectives Raymond, Jones, Boyd and Mailhue announced that the three women under arrest, while associates of the male prisoners, apparently knew little of their movements. The women gave the names of Mrs. Lena Grant, also known as Jessie Moore; Eva Douglas, known as Mrs. Eva Renwick, and Mrs. Pearl Williams. They are detained at Central Police Station as material witnesses.

Last evening Detective Frank Blair placed Arthur Leaman, 21, and Elton Marr, 22, in the City Jail on suspicion of a felony. He declared they were associates of the other prisoners. Leaman was armed.

A possible connection between the prisoners in the City Jail and two men held in the County Jail was established yesterday by detectives. The prisoners are James Ross, alias McGrain, and Robert Davis, charged with grand larceny, and held on a charge of stealing an automobile. They are closely associated with the gang of automobile bandits, the police declare.

Today a number of men and women who have been held up by bandits within recent weeks will pass before the prisoners at the City Jail and endeavor to identify the men who committed the crimes.

That most of the prisoners are former convicts, suspected thieves, users of drugs and associates of known thieves is the statement of officers working on the case. In the possession of the prisoners the police found four valuable cameras, field glasses, twenty watches, a score of rings and two suit cases of stolen goods. Five long guns, and three revolvers were also found, as well as a quantity of whisky and cocaine. Silk clothing, toilet articles of worth and other valuable articles, all alleged to be stolen property, await identification at police headquarters.

W. J. Shank, one of the prisoners arrested near the Mozart apartments

(Continued on Ninth Page.)

IT HAPPENED ON FEBRUARY 29.

Shy on Birthdays.

Fifteen babies who can not have more than one birthday in every four years and sometimes only one in eight years were born in Los Angeles yesterday according to reports from the hospitals and private physicians. The little fellows—didn't seem to mind the fact that they have to wait so long for their birthday presents and made just as much noise all day long as "regular" babies.

At the County Hospital a bouncing youngster was born to Mr. and Mrs. Charles White Eagle, the proud father being a full-blooded Indian and the mother an American white woman. A remarkable feature of the leap year babies is the fact that all are huskies, none of those reported weighing less than 7 3-8 pounds.

Every four years.

Mrs. Albert Crossland.

Fifty-two Newlyweds.

Much agitation is expected to be in evidence today on the part of the twenty-six connubial aspirants who obtained their marriage licenses and were married yesterday when they commence to figure out just when their wedding anniversaries will be celebrated.

According to latest returns some of the newlyweds have discovered their tin wedding will come twenty years from now. The wooden celebration is expected forty years from today, and the cut glass anniversary in eighty years. If they are fortunate they will celebrate their silver wedding anniversaries in 2016 A.D. And those who aspire to the much-to-be-desired golden wedding will have to wait two centuries.

Future policewomen.

Tragedy is Averted.

When Cameron C. Brenner obtained a court order authorizing Deputy Sheriff Davidson to take 3-year-old Eleanor Brenner from his estranged wife's home in Sherman, Mrs. Brenner became hysterical and threatened to jump off any convenient wharf.

Sheriff Davidson didn't want this to happen, so he argued, first with the father and then with the mother. The father finally consented to leave his daughter with the mother, and the mother consented to let the little girl toddle out of their home to greet daddy with a leap year day kiss.

Deputy Davidson argued that if people could have unusual weddings and birthdays on February 29, others could have unusual reconciliations.

Odd Day; Odder Deed.

"The odder the day, the odder the deed," soliloquized M. M. Grey of No. 1329 Pennsylvania avenue, yesterday afternoon, as he calmly tried to commit suicide at Fourth and Anderson streets by shooting at Patrolman Arguello with a "gesunk" gun. Grey knew his weapon was useless, his apparent endeavor being to infuriate the policemen to shoot back. But Patrolman Arguello waded through the hail of small-caliber bullets and, knocking the emptied revolver from Grey's hand, buttoned up the man's shirt where he had bared his breast for the return fire and conducted the nervy man to the Boyle Heights Station.

At the last moment.

Mother Can't Catch 'Em.

The girl, her mother, the young man, and a relative were enjoying a late supper in a downtown cafe. The clock struck midnight.

"It's Leap Year Day," declared the girl, and turning to the young man jokingly demanded, "Will you marry me?"

"I should say not. You don't dare!" gasped the startled mother.

A few minutes later the young couple excused themselves. Thirty minutes later the mother realized things were not as they should be. From a taxi chauffeur she learned her daughter had departed for Santa Ana. She pursued in another car. Too late. They are now Mr. and Mrs. Albert Crossland. The bride was Miss Margaret Verena Hodil of No. 620 South Figueroa street.

Economizing on anniversaries.

Born to Hero's Widow.

Twin babies were born yesterday to Mrs. Nellie Browning, widow of Detective Sergeant James E. Browning, who was killed in the Italian colony while making an arrest. They had been married thirteen years and had no other children.

The mother and children are at the Angelus Hospital. The late detective was passionately fond of children, and it was the supreme wish of his life to become the father of twins. They are girls.

An hour after the posthumous twins were born the body of their father was removed from the vault and placed in a grave in Inglewood Cemetery.

Eleanor Brenner.

Quadrennial Celebration.

Peter Laur, once famous jockey and said to be the original of Jeff in the famous Mutt and Jeff cartoons, won his greatest race on February 29 many years ago. Early yesterday morning he was picked up by the patrol wagon because he had been too vividly celebrating this ancient victory.

Appearing a few hours later before "Judge" Griffith Jones, in the sunrise court, he explained the cause of his outburst of enthusiasm.

"My great day comes only once in four years," he said.

"As famous a character as you should be permitted to go in time to eat breakfast," remarked the court and he let him go.

An ambition frustrated.

Wedding Halted at Altar.

On the way from the marriage license bureau to the parson's a blue-coated messenger panted up to Malvern Hill, 23, a salesman for the Knight Tire and Rubber Company, and his prospective leap year day bride, Miss Millie S. White, 24, residing at the Pickwick apartments, and thrust a telegram into the almost groom's hand.

"Aw, shucks!" quoth Mr. Hill.

The wire was from his father, who lives in Minnesota, urgently requesting that the ceremony be deferred until his arrival, a week hence. It will surely be held then, said Miss White, who stoutly denied that anything else had come up to interfere.

Republican.

TESTED MEN TO BEAR STANDARD.

South to Take Firm Stand on Chicago Delegation.

Strong Local Representation at State Convention.

Important Meeting Called for this City Tonight.

Los Angeles county will be well represented at the Republican State convention, to be held at the Palace Hotel, San Francisco, next Saturday afternoon, when the nomination of delegates to the Republican National Convention in Chicago will be considered. Local members of the Executive Committee of the State Central Committee have made arrangements to attend the convention and tonight the Republican County Central Committee will hold a meeting at the Women's Republican League, Title Guarantee Building, to prepare for the trip and decide upon what action it will advocate at the San Francisco conference.

This county's representatives will insist upon a Chicago delegation of known Republicans. The action of the Progressive-Republican Committee in San Francisco last Saturday in naming a delegation of Gov. Johnson's picking is bitterly resented by Republicans in the south and they will use their strength next Saturday toward the naming of a delegation of Republicans who will overshadow in all respects the delegates that the Progressive-Republicans hope to put over.

IMPORTANT MEETING.

Attorney W. M. Bowen, chairman of the County Central Committee, and Secretary C. R. Holton spent all yesterday afternoon and last evening in an endeavor to communicate with the ninety-seven members of the committee. Some of them could not be reached, but all probably will be notified today and there will be a large representation at tonight's meeting.

The members of the County Central Committee were regularly elected two years ago and all of them are Republicans whose principles are beyond question. How many of them will consent to go to San Francisco is problematical, but Chairman Bowen declared the county will be strongly represented.

Practically all of the local members of the State Central Committee have decided to attend the convention. They are W. W. Mines, John G. Mott,

(Continued on Third Page.)

So, Busy!

STRAUS TO DEMONSTRATE

Assisted by His Wife, Noted Philanthropist of New York Will Show at Welfare Exhibit Today Process of Pasteurizing Milk for Infants.

Nathan Straus, the New York philanthropist, will give a personal demonstration today of the methods employed in pasteurizing milk at his famous laboratories in New York City, at the afternoon session of the Health Chautauqua and Welfare Exhibit now being staged at Shrine Auditorium by the Los Angeles Health Extension League.

Admision will be free. Mrs. Straus will assist her husband in the demonstration. Marco R. Newmark will introduce Mr. Straus.

The exhibit is being held in order to educate the Los Angeles public to the needs of personal hygiene and race betterment. Mr. Straus has taken a keen interest in the project and gladly accepted the invitation to demonstrate his pasteurized milk methods that have greatly reduced infant mortality in New York City. Large crowds are attending the exposition.

Evidence.

NIGHTIE IN COURT.

Its Tattered Breadths Figure in Divorce Suit, but Woman Wins Decree and ex-Husband Advised He Can Make Effort to Win Her Back.

Andrew J. Murphy, contesting the suit of Edna May Murphy for a divorce yesterday, produced his nightshirt, very much tattered and torn, as evidence that Mrs. Murphy, slender and attractive, had tried to pull him out of bed one morning when she was peeved. The nightie was waved considerably during Mr. Murphy's testimony. Judge Wood instructed Clerk Hughes to make a practical test.

"See if you can tear it," he ordered.

Clerk Hughes reported it was easy to tear. Mr. Murphy declared it was a new nightie.

Mrs. Murphy objected to Mr. Murphy's convivial habits. She agreed with the sentiments expressed in a letter written to Mr. Murphy by her lawyer, in which this sentence occurred:

"If you will sober up like a man and go to work and then go after your wife like a house afire, I will wager she will yield."

Said the court to Mr. Murphy:

"If I thought you could win your wife, I would deny the decree. I think you are better apart and this will give you a chance to make an effort to win her." He granted the decree, which pleased everybody but Mr. Murphy.

N. B. Blackstone Co.

318-320-322 South Broadway

Current Fashions in New

Silk Negligees

$5.00 to $75.00

INCOMPARABLY beautiful are these charming new designs in New Silk Negligees for Springtime.
—Shown in Crepe de Chine and Soft Taffeta Silks and Sea Nymph Satin.
—Ravishing styles combined with Lace, Embroidery, bands of contrasting silk and ribbon.
—In Rose, Pink, Light Blue, Wistaria, Copenhagen and other dainty shadings.

Crepe de Chine Dressing Sacques $3.75 and $4.95

—Dainty, filmy affairs in clever new models irresistibly attractive. Combinations of Crepe de Chine and Lace in a fine selection of fashionable shades.

Albatross Dressing Sacques $2.95 and $3.50

—Very pretty new styles in all-wool Albatross; ribbon trimmed and hemstitched; tasteful colors.
—Great values at $2.95 and $3.50.

"Blackstone" Guaranteed Silk Stockings, Pr., $1.00

—New Shades Received Today:

Peach, Apricot, American Champagne, African Brown, Dark Bronze, Green, Aero Gray, Gold, Suede, Silver, Light Gray, Black, White and staple colors.

—The silk stocking that wins every purchaser for a steady customer—exceptional in style—smartness, quality and value alike.

Heavy, Double Satin Damask Table Cloth; 2 Yards Square, $4.50

—Attractive circular designs with plain centers. Patterns include Rose, Poppy, Chrysanthemum, Shamrock, Tulip and Wistaria.
—A wonderful special value at $4.50.

Towels for Practical Use, Doz., $3

—14x22 inches, All Linen Hemstitched Guest Towels.
—17x34 inches, All Linen, Hemstitched Huck Towels.
—20x36 inches, Union Huck Towels, Hemmed Ends.
—21x42 inches, Extra Heavy weave Bath Towels.

Kranich & Bach Player Pianos

The Kranich & Bach Player Piano will open up for you a whole new world of enjoyment. It will make possible the sharing of a wealth of music with your family and friends.

Individuality of interpretation is secured by the marvelous "Tri-Melodeme" and other exclusive devices, easily operated, and providing *means for personal expression not excelled by the ability of the most famous concert pianists.*

Special Display of Player Pianos

In addition to the regular models of Grands, Uprights and Player Pianos, Kranich & Bach have lately perfected a new Player Grand that is truly a wonderful piano. The player mechanism, until required for use, is practically concealed and the beautiful lines of the Grand Piano are not changed. This magnificent Player Grand and the new style Upright Player Piano, in beautiful Circassian Walnut finish, now on display.

Demonstrations Daily
Your Old Piano Accepted in Part Payment
Beautiful Art Catalog Sent on Request
Easy Terms If Desired

FRANK J. HART SOUTHERN CALIFORNIA MUSIC COMPANY
332-334 SOUTH BROADWAY, LOS ANGELES
Branches: Pasadena, Riverside, San Diego

Its Day.

HASTEN RETURN OF PROSPERITY.

Bank Clearings for February Increased by Millions.

Postoffice Business Indicates Good Times Advent.

Growth of Income Tax Another Sign of Plenty.

Yesterday was prosperity day, in fact as well as in name, as shown by the concrete figures from many lines of activity.

Bank clearings keep right on increasing. The figures for February show that total clearings during the month aggregated $86,994,303.10, which was some $12,000,000 greater than the same month in 1915. Since the first of the year the clearings of the Los Angeles banks have shown a marked improvement over the figures for the same period in 1915. Yesterday's figures of $3,790,926.64, which were practically $750,000 larger than the clearings for the same day last year, evidence the general trend of the financial conditions of the city, which grow better every day. Counting the total clearings since the first of the year, it is found that almost $185,000,000 has passed through the banks of Los Angeles during that period.

The report of fiscal operations for the month just closed, at the Federal Building, including the internal revenue and customs department and the postoffice, indicate a healthy increase, with the exception of the February collections in the customs office, where there was a reduction in receipts as compared with the preceding month of January and the corresponding month of 1915.

The collections for February amount to $27,198.63, as compared with the preceding month of $40,-994.11, and $38,340.44 for February of last year. The imports for February last were $294,378, as compared with $378,862 for the preceding month, and $326,560 for February, last year.

The February receipts of the local postoffice indicate a good increase for the month. With two days not yet checked up, the figures are $168,-535.35, as compared for the full month last year of $168,778.10. The figures for February, 1914, were $161,392.87.

Assistant Postmaster Dishman estimates the complete returns for the month just ended will show $10,000 in excess of the receipts for the corresponding month last year. This is an excellent showing in spite of the unusual postal conditions growing out of the great European war.

PAYING INCOME TAX.

The fact that many have already begun to pay their income tax, with the sending in of their required reports, instead of waiting for the end of the tax-paying time on June 30, has considerably boosted the collections in the office of Collector Carter. The receipts for the month just closed amount to $204,526.85, as compared with $156,204.16 for February, 1915, and $90,953.99 for February, 1914. Reports of the income tax collected show an interesting increase during the time that the law has been in effect. The corporations paid the following amounts: February, 1914, $11,769.29; February, 1915, $15,544.60; February, 1916, $21,500.37. The individual payments were: February, 1914, $18,165.53; February, 1915, $26,-320.37; February, 1916, $35,352.50.

The period within which the income tax returns can be made expires this afternoon with the close of the collector's office, at 4:30 o'clock. Many taxpayers are sending their checks with their returns. These returns are checked up in the local office, and afterwards transmitted to Washington, and returned here, when payments must be made where such has not already been done.

NEW BANK PATRONS.

Many persons, who for the past four years have paid little or no attention to the future, accepted the suggestion of Mayor Sebastian, made last month, that a special occasion be made of February 29 to start a bank account.

Although the day was designated at the time as "Prosperity Day," it developed into a "Prosperity Tomorrow." Men who usually spent 10 cents for a cigar, bought stogies, and placed the saved nickel in the money they placed in a bank. Many houses had hash for supper in place of steak. And the husbands, who lost both coming and going, were not disconcerted, but strange to say, resolved to continue saving.

Costly.

WITNESSES FROM AFAR.

Government Goes to the Atlantic Coast for Evidence in the Trial of a Local Man Accused of Using the Mails to Defraud Investors.

Witnesses are here from New York, New Jersey, Massachusetts and Illinois, to testify in the trial of Roland L. Tullis, No. 1841 West Jefferson street, on a charge of use of the mails to defraud. The government charges that Mr. Tullis advertised himself as a mechanical engineer, and that he wrote letters to persons who had been granted patents, offering to manufacture the devices.

With the letter was the request for payment of a $5 fee, to pay for an investigation made of the patent. The money was paid in a number of instances, but nothing ever came of it except the statement that on account of the great competition along the lines of the article, and the fact that here were a number of similar articles on the market, it would be impossible for Tullis to make any investment. But the $5 was never returned, and it is alleged that no investigation was ever made at the Patent Office.

Tullis claims that while he did not return the money, he performed services for his correspondents worth more than the $5. The hearing will be on several days.

UNDELIVERED TELEGRAMS.

There are telegrams at the Western Union for Mrs. James B. Allen, J. M. Barry, A. H. Cogswell, D. D. Davis, Mrs. W. O. Dresser, Mrs. Mary Gann, Mrs. Richard Goethals, J. R. Hettinger, Jos Mess, Guy E. McDermott, Arthur Murphy, Jr., Mrs. C. E. Phedd, George F. Turket, Jr., J. D. Warring, Abe Wolf; at the Postal for Floyd Minnier, W. H. Tully, C. H. Krens & Co., Gerald S. Greenleaf, and Cable for Christopher Hume.

Los Angeles-made and Equipped.

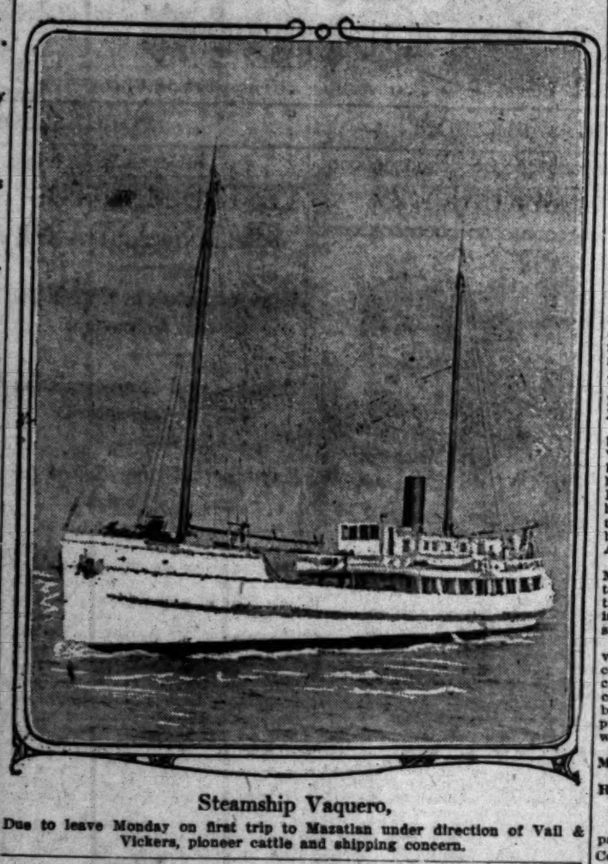

Steamship Vaquero,

Due to leave Monday on first trip to Mazatlan under direction of Vail & Vickers, pioneer cattle and shipping concern.

Vaquero.

PIONEER FIRM IN NEW VENTURE.

PLANS MEXICAN WEST COAST SERVICE FROM HERE.

Los Angeles-built, Equipped and Owned Boat to Sail Monday for Mazatlan—Vail & Vickers of this City Behind Enterprise to Facilitate Commerce.

Built within the city limits of Los Angeles out of California lumber, equipped with a California-made Union gas engine, using as fuel California petroleum gas oil, in command of Capt. Gust Johnson, Los Angeles resident and property owner, and representing an investment of $60,000 of Los Angeles money, the steamship Vaquero will sail from Los Angeles harbor Monday on its initial trip to Mazatlan.

Moreover, on both the stern and bow of this vessel, which is owned by Vail & Vickers, pioneers in the cattle business of the Southwest, will be blasoned "Vaquero of Los Angeles." Further, the business for which the boat was originally constructed was that of carrying California-fattened beef from Santa Rosa Island to Los Angeles harbor to feed this city.

Speaking of the new venture in the Mexican West Coast business, an attache of the concern stated yesterday that the inauguration of the service is in response to a demand for better shipping facilities to Mazatlan.

"However," he said, "to make the venture a success we must have the co-operation of Los Angeles merchants. This we bespeak, as the Vail company and Vail & Vickers have boosted and supported the business of practically every jobber, merchant and wholesaler of this city."

MINE CLAIM PATENTS.

Riverside Mountain of Iron Now Owned by Harriman Interests.

The local Land Office has received patents for the Iron Chief Mining Company, covering about ninety-nine acres of valuable iron ore, in what is known as the Eagle Mountain group of claims, and technically known as Sandwich Syndicate Nos. 12, 13, 14 and 15.

The patent, signed by President Wilson, covers claims that were not approved by the former Land Office officials, more than a year ago, in an action brought by the government against the Iron Chief Mining Company, it being shown that $500 worth of assessment work had not been done on each claim as required by the mining laws. The work has now been done. The claims are in Riverside county, and it is said comprise a veritable mountain of iron. The mine is owned by the Harriman interests.

Warlike.

BIG CARTRIDGE DEAL STILL IN THE DARK.

"IT LOOKS BAD FOR DODGE," WIRES R. D. HALL.

Head of Local Firm of Ammunition Brokers Questioned in New York by Federal Authorities—Police Believe Explosives Destined for Felix Diaz for Use in Mexico.

According to a telegram received yesterday by John C. Percival, secretary of the R. L. Hall Company, ammunition brokers, through which concern George C. Dodge of New York conducted negotiations for the purchase of 1,000,000 cartridges, Mr. Hall, the head of the local company, was detained by Asst. Dist.-Atty. Dooling immediately upon his arrival in New York, and placed upon the official carpet. When he had been questioned concerning his knowledge of Mr. Dodge, who is wanted to explain the whereabouts of $10,375 paid as first installment on the cartridges by Capt. Hans Tauscher, he was permitted to go.

The telegram came direct from Mr. Hall. He explained his adventures in New York, and added the remark: "It looks bad for Dodge." When it became known Mr. Percival had received news pertaining to the disappearance of Mr. Dodge and the subsequent happenings to Mr. Hall he was requested to give the police department all the information he could.

At first he evaded questions, and for a time misled his questioners into believing the telegram had come from George C. Dodge himself. Later, however, when Detective Sergeant Williams demanded he confine himself to fiat statements and explain everything he did so.

"Mr. Hall did not leave Los Angeles until after we knew the Dodge cartridge deal had blown up," he said. "We never shipped the cartridges and as a result we are not out a cent," he said. "Mr. Hall went east on other business. You see, we don't care who we sell to or what the ammunition is for as long as we get our money. We are in the clear in this umatter, so it doesn't make a bit of difference what happens.

"The last we heard of Dodge was a week ago. He was in Chicago then. But I understand he immediately returned to New York. The supposition is he left for Havana, Cuba, with his two boatloads of coal, to collect for them. I don't think he will come to Los Angeles, because he knows by this time everybody would be looking for him."

Information received by the police of this city yesterday led to the belief that the cartridges under discussion were probably destined for South America, for a subsequent delivery to Gen. Felix Diaz in Southern Mexico. Mr. Percival declared yesterday he didn't know where the cartridges were bound for. "If we get our money that lets us out," he philosophized.

Lawrence E. Dodge, brother of the missing man, now staying at the Hayward, declared the entire uproar would be settled as soon as his brother had transacted the business for which he went to Cuba. He said George Dodge will fulfill his part of the contract. This will be difficult to do, as Mr. Percival declared yesterday that under no circumstances would his concern reopen negotiations on the deal, and that as far as they are concerned the book is closed.

ALKSNE MURDER CASE.

First Witness is Heard in Belvedere Dairy Tragedy.

John Rubins, charged with the slaying of his partner in the dairy business, John Alksne, appeared before Justice Hanby yesterday for his preliminary hearing.

The first witness to testify was Leo Jacoby, an employee of the dairy, which was located near Belvedere. Under the examination of Deputy District Attorney Helms, Jacoby testified that he was sleeping in a barn near the house on the night of the alleged crime and that he was awakened by the hearing of shots in the house.

Rubins, he declared, emerged from the house immediately afterward, called his name and looked for him in the barn. Not finding him there, Rubins then went out and found a can of gasoline, which he took in the house. A few moments later, smoke was seen coming from the house and Rubin also emerged.

The witness was closely cross-examined by Attorney Le Compte Davis, representing the defendant. This was not concluded at the close of the day and will be continued this morning.

PEDDLES "CURRENCY."

Man who Sold Mexican Paper Held for Investigation.

Max Awedonn, who bought $1,000,000 in currency for $10, was arrested yesterday by Detective Tom Zeigler. The currency was printed in Spanish, and was represented as being current below the border. Mr. Awedonn was peddling it for a souvenir of February 29, getting as many cents as he could for a $5 bill.

Chief Snively had been warned in a message from San Francisco that a vast amount of counterfeit Mexican currency was being circulated in the Mexican colonies throughout the State, so he ordered that Awedonn be detained pending further investigation.

OLD FRIENDS IN OPERA.

Former Lambardi Leader is Assistant to Moranzoni.

An interesting fact in connection with the coming visit of the Boston Opera Company and the Pavlowa Ballet Russe is that one of the assistant conductors of the company, Agide Jacchia, will be recognized by local followers of the opera, as having led the forces of one of the Lambardi organizations several years ago. Ester Ferrabini, who was heard in "Tosca" with the Lambardi organizations, is also one of the sopranos.

The principal conductor of the opera company is Roberto Moranzoni, who is regarded as one of the most distinguished in his line of America. When Moranzoni was engaged, seven years ago, as one of the principal conductors of the Boston Opera Company he was only 29 years of age, but he had graduated with highest honors from the Royal Conservatory of Pesaro, had had special tuition from the celebrated Pietro Mascagni (composer of "Cavalleria Rusticana,") and was shining in the glory of great achievements in conducting in the foremost opera house of Milan, Turin, Bologna, Naples, Venice and Florence.

His pronounced gifts had caused Moranzoni to be one of the most talked about musicians in opera, and he was consequently sought out by the impresario of the Boston Opera Company. His debut in Boston brought him the same recognition accorded him abroad, and when, in the fifth Boston season, he went with that company to Paris and conducted "L'Amore dei Tre Re" at the Champs Elysee Theater, his triumph was remarkable.

Moranzoni is said to possess all the magnetism and emotional warmth required for dominating musical leadership, and with these essentials restraint, poise and the capacity to get from his orchestra, principal singers the last ounce of accomplishment.

LIME MAN BANKRUPT.

Enos Coppock, who conducts the Sunset Lime Company at No. 317 East Third street, filed a petition in bankruptcy yesterday, giving his indebtedness at $14,433.14, of which $11,399.94 is secured to the California Portland Cement Company, who holds 322,237 shares of the capital stock of the Placer Gold Company, as security for what is scheduled as the secured indebtedness. The assets of the alleged bankrupt amount to $20,196.97, of which $4747.14 is due on open-book accounts, and $3414 is the claimed value of stocks and negotiable notes.

A String of Pearls

THE pearl conveys more depth of sentiment and understanding of the fineness of motive than any other gem. The whole language of sincerity is wrapped up in a necklace of pearls.

The proud showing of Feagans & Company includes many rare and unusual East Indian and Oriental specimens all personally and critically selected.

We employ expert pearl stringers for the careful repair of pearl necklaces.

FEAGANS COMPANY
JEWELERS STATIONERS
Alexandria Hotel Bldg
Pasadena Shop Hotel Maryland

(71)

Furs

—Now at low manufacturer's prices.

Just the season in which to have your furs remodeled—to have them made over after new styles and designs. Get our advice and estimate FIRST.

F. Obrikat Fur Company
Leading Furriers
Third and Hill

J. W. Robinson Co.

—Seventh and Grand—

Good Hosiery at Popular Prices

Fiber Silk Hosiery 50c

Fiber silk Hosiery looks and feels like silk and often wears better than real silk at double the price. One pair will convince you. The new summer lines are now in.

Black, white, tan, gray, heliotrope, pearl and lavender. 50c a pair.

Women's Cotton and Lisle Hose 25c, 35c and 50c a Pair

We can recommend these stockings. They fit and have the style and wearing qualities that will satisfy. In many respects they are the best for the money we have offered. Heavy, medium or light, sheer weight. Black or white.

—FIRST FLOOR—

Infants' Lisle Socks—in a dozen or more fancy striped tops, every color combination. 25c, 35c, 50c.

Infants' Silk Socks 50c—dainty little socks of pure silk in pink, blue and white. 50c.

MUNSING WEAR

is the underwear we recommend, and stand back of. If you seek the highest quality of fabric and finish—if you are particular about fit and comfort, if you believe in real underwear comfort and economy combined, we are sure we can sell you complete and lasting underwear satisfaction in Munsingwear.

The weights and styles for summer are now ready.

—Third Floor—

Girls' Dresses for School

For Girls 8 to 16 years we are showing the most complete line of new and up-to-date frocks we have ever owned. A size, color and style to please any fancy. For instance, there are:

One piece Russian dresses with belt of patent leather and smocking trimmed.

Two piece dresses of Scotch plaid ginghams with jacket of plain colors.

Another model is made with a plain colored, box plaited linen skirt and Norfolk jacket with hand embroidered cuffs and collar; this is shown in a broad variety of the best spring colors. And there are many other styles to meet the demand of school girls of the intermediate age and size.

—Junior Section—Third Floor—

Trefousse Gloves

No need to tell Los Angeles women of the merits of Trefousse Gloves—they are known the world over.

We show the line in all its completeness, at prices—2-clasp lengths—$1.65 to $2.50.

Today we show a just-arrived lot of embroidered back Trefousse, 2-clasp in the new apricot, mahogany, mouse green and other shades to match the shoe tops—$2.50 pair.

—FIRST FLOOR—

Insurance Companies Merge

New England Equitable Insurance Company Re-Insured by Aetna Life Insurance Company

Re-Insurance Announcement

We are pleased to announce that by virtue of a re-insurance agreement The Aetna Life and the Aetna Accident and Liability Companies are taking over certain lines of business now on the books of the New England Equitable Insurance Company.

(A) Effective March 1st, 1916, The Aetna is re-insuring all classes of Casualty Insurance policies (except Industrial, Accident and Health) in force on that date and of record on the books of the New England Equitable at its home office in Boston.

(B) Effective March 1st, 1916, The Aetna is re-insuring substantially all Fidelity bonds in force on that date and of record on the books of the New England Equitable at its Home Office (certain special forms as provided in the re-insurance agreement are to be taken over only on approval.)

(C) Effective as and when approved the Surety Bonds issued by or in force on the books of the New England Equitable Insurance Company March 1st, 1916, will be substituted by Aetna Bonds at the option of the Aetna after examination in each case.

The New England Equitable Insurance Company will with the assistance and co-operation of the Aetna's expert organization adjust and settle all losses occurring prior to date of re-insurance, after which all accidents and losses occurring will be reported to the Aetna Companies for direct attention.

All representative agents of the New England Equitable have been invited to become affiliated with th Aetna Companies and meanwhile policy-holders should refrain from making any change in their insurance or permitting any disturbance of existing policy contracts pending consultation with an authorized agent or representative of the Aetna.

Aetna Life Insurance Company (Accident and Liability Dept.)

The Aetna Accident & Liability Company, Hartford, Conn.

Los Angeles Branch Office
O. H. BEYER, Manager
511 Security Building

Good Reason.

JOY OVER WORK ACCOMPLISHED.

Inglewood Hails Completion of Fine School Group.

Thousands Join with City in Great Song Festival.

Prosperity Day Shows Spirit of the Live Community.

With flags and pennants flying gaily, bands playing, and citizens extending hospitality to the hundreds of guests, prosperity day at Inglewood yesterday passed into history, crowned with the superlatives of success.

Prosperity day, the first in the city's history, was conceived as a fitting way of celebrating completion and the dedication of the Inglewood Union High School group of buildings, which places that city in the front rank of educational districts of Southern California. Equally the occasion celebrated the unity of purpose, which has been brilliant and strong in achievement and resulting in the rapid growth of a village of indifferent population of a few years ago, into a live hustling city of 4000 today.

The celebration commenced early in the morning with a concert by the Municipal Band. The Municipal Band is one of the big things of Inglewood. Under the direction of Prof. J. T. Jensen, a member of the Los Angeles Symphony Orchestra, the band is composed of twenty-two boys ranging in years from 10 to 16. The numbers given were well selected, and well played.

An elaborate programme marked the dedicatory ceremonies, and addresses by noted educators of the south, including Dr. J. F. Millspaugh and Mark Keppel, were given, the theme of every address being "for all of the children of all the people." The vast greensward surrounding the splendid group of buildings—five in number—was crowded with interested spectators, and at noon luncheon al fresco was served by the citizens to the several thousand visitors.

Vim and vigor, color and dash, pride in the fulfillment of purpose, characterized every feature of the day's events. A long day, beginning almost at dawn, and ending only with the arrival of another day.

WORK OF WOMAN'S CLUB.

In the afternoon the Woman's Club, to whom a deserved tribute was paid by Prof. G. M. Green, for the assistance rendered the city in its work of progression, gave a brilliant entertainment, followed by an interesting series of events later on at the athletic field.

The work of the Girls' Glee Club of the High School was one of the features of the day. Under the training of R. H. Kendrick the girls gave several notable selections, winning a tremendous ovation from the throng as they finished a number from Strauss's "Blue Danube Waltzes." Afterwards the same group of girls won honor and dignity to themselves and their school by the duties of guides and hostesses to strangers within the city's gates.

Notable and vibrant was the "Community Sing," held in the evening at the grammar school. Four thousand voices mingling in a chorus of patriotic songs filled the air, and the participants overflowed the building, and stretched out far into the street, while the voices were carried far in the stillness of the night, awaking a responsive chord of patriotism and loyalty in every heart.

The prosperity dance for the young and the old was one of the jolliest of the day's many events. Dressed in best bib and tucker, old and young, grandfathers and granddaughters, young and middle-aged, danced the dances of yesterday and today in a glad, curious commingling of light hearts and happy ones.

SCHOOL ONE OF THE BEST.

At a cost of $250,000, the group of high school buildings were completed. The campus covers over seven acres, and near by is a model nine-acre farm where modern agriculture is taught, and which is said by experts to be one of the finest in this section of the States.

It is planned to have the place stocked with registered cows, pigs and chickens, an orchard, apiary and truck garden, much of which is already conducted on a commercial basis.

For girls the household economy building is providing one of the most essential and vital of any modern educational school needs.

For physical development, besides the athletic field, there is the gymnasium, comprising every modern equipment, and an open-air swimming pool which is kept filled with clear, fresh water pumped from the well on the farm.

Out of the sum voted for erection of the High School group there remains something over $15,000. It is the present plan of the citizens to use this to erect an auditorium, with a seating capacity of 1000.

Entire City Sings Story of Prosperity.

At the great open-air celebration at Inglewood yesterday,

When all the inhabitants of the pretty suburb turned out for a fitting commemoration of its accomplishments. Below is a view of the dedication exercises at the new Union High School. At the top is Miss Imogene Walker, one of the leaders in the big "Community Sing."

Republicans Organize

(Continued from First Page.)

Leo Youngworth, George P. Adams, Mrs. O. P. Clark, former Judge Moss, Willis Booth. Mr. Booth, however, is in the East and it is not known definitely whether he will return in time.

At last Saturday's meeting the delegation was chosen with the understanding that its choice for the Presidency will be one of three—Justice Hughes, Col. Roosevelt or Gov. Johnson. This ticket is objectionable to Republicans throughout the State and especially in Los Angeles county. The Republicans will demand the elimination of Roosevelt and Johnson. Justice Hughes has a strong following and no serious objection has been voiced against him.

It was learned authoritatively yesterday that there is a possibility of Senator Cummins of Iowa, whose native State is represented by more than 200,000 people in Southern California; former Gov. Hadley of Missouri, and Justice Hughes, are being considered as possibilities by the Republican State Executive Committee.

TO NAME STRONG MEN.

When the Los Angeles county representatives go into the meeting Saturday they will be prepared to offer the names of some of the best known and most highly respected Republicans in Southern California as nominees for candidates for the Chicago delegation. Several men of such caliber were interviewed yesterday by members of the State Executive Committee and they consented to become candidates if it is the wish of the State convention.

"We feel certain that in the selection of the right kind of men to represent California at the Chicago convention we are on the right road," said a member of the Executive Committee. "There are many Republicans who enjoy the respect and esteem of the entire community and for whom former Progressives would rather vote than the list of delegates chosen last Saturday. We have in mind men who have strong followings in all sections of the State.

"There is no doubt that practically all of the Republicans who deserted the ranks four years ago are anxious to get back into the fold and if we select a delegation of the right kind of men they will give them their united support."

Since talk of a compromise started it has been frequently stated that the Progressive leaders will insist upon a withdrawal of the referendum and initiative petitions. Members of the County Central Committee said yesterday that any such attempt will be vigorously opposed by the southern delegation.

Referendum Popular.

Reports received yesterday from many counties of the State were to the effect that voters are eagerly seeking an opportunity to sign both the referendum and initiative petitions. Assemblyman R. P. Benton, who is in charge of the local campaign directing the work south of the Tehachepi, said the result has been more than encouraging. In a few days a number of paid solicitors will be out in the field and it is expected they will get excellent results.

The following notice explaining the necessity of supporting the referendum and initiative projects was mailed to hundreds of voters yesterday:

"Such an amendment is not in conformity with the declared views of the citizens of our State, who emphatically declared their views in favor of partisanship at the election last October on the refendum petition which the undersigned circulated for signatures in Los Angeles county, and who also successfully prosecuted the campaign in favor of said petition. The recent decision of the Supreme Court is in conformity with the express wishes of the people and clearly decides that the 1913 primary act contemplates partisan registration and in view of said decision, if the recent Johnson amendment is nullified by a valid referendum petition, the law will then be as a majority of the people of the State desired it to be, permitting a voter to declare his party affiliations when registering.

"It is also contemplated by the committee to circulate an initiative petition forbidding any legislator to occupy any other office and thereby take away from the Governor the power of influencing legislators to do his bidding by rewarding them with lucrative positions. In the last Legislature twenty-two members thereof were on the State pay roll."

For District Attorney.

Ralph Graham is the latest to announce his candidacy for District Attorney. He became widely known in the county as a deputy under former Dist.-Atty. Fredericks. Mr. Graham is a staunch Republican and declares he will seek the indorsement of the Republican Club of Los Angeles county. "If I do not get the backing of that organization I will get out of the race and do all within my power to elect its choice," he said. Mr. Graham has been City Attorney of Whittier for five years and President of the Whittier Board of Education the same number of years.

Officers Meet Tonight.

President Scott of the Republican Club of Los Angeles county has called a meeting of the officers and Nominating Committte of the organization for tonight at the Sierra Madre Club. The purpose is to select the executive committee, which is to be appointed at the next regular meeting.

Rally in Sixty-ninth.

At a meeting of Republicans of the Sixty-ninth Assembly District Monday night Fred C. Fairbanks, son of the former vice-president, was elected president of the district club and Sloan Pitzer secretary. Assemblyman R. P. Benton gave an interesting address on the referendum and initiative campaign and William Jennings of South Pasadena spoke on preparedness.

Organize Seventy-first.

Republicans of the Seventy-first Assembly District will hold a meeting tomorrow night in Burke's Hall, Slauson and Moneta avenues, for the purpose of organizing the District Club. All Republicans—men and women—residing in the district are urged to be present.

Needed Forceps.

GOOD TRICK FAILED.

Man with Pleasing Repertory of Stunts Finally Has to Call on Receiving Hospital Surgeons to Finish His Entertaining Programme.

C. E. Spencer, a salesman, regarded the calendar yesterday, and said to some children in the house where he lived, "Strange things happen on the 29th of February. Watch me."

Thereupon he took a dollar from his pocket, spun it in the air, gulped hard, and the dollar was gone.

The children desired further demonstration of such miracles. He took a saucer, palmed it, and further mystified his delighted audience. After his repertory was exhausted, he was put to new stunts to supply his audience with mystification. He took a toothpick, pretended to throw it into the air, and then promised to remove it from his left ear.

When the time came, he began tugging at the ear, without displaying the toothpick. His audience became convinced they had proved his vincibility and were derisive but Mr. Spencer was serious. He couldn't get the toothpick out of his ear. Finally the surgeons in the Receiving Hospital had to finish the trick by removing the toothpick with the aid of forceps.

FOR CITY PLANNING.

[LOCAL CORRESPONDENCE.]

LINDSAY, Feb. 29.—Lindsay will be the first city in the San Joaquin Valley, and one of the first twelve in the State, to have a city planning commission. The ordinance creating the commission passed its first reading at the meeting of the City Council last evening.

Fences Ordered Cut.

(Continued from First Page.)

the men and women in need of supplies are poor and cannot afford to wait for a long court action to decide the right of an injunction.

"That's just it. They think that because they are poor settlers they have the right of trespass and usurpation of private property," said Attorney Anderson.

"You're not sticking to facts," declared Attorney Dunnigan, special counsel for the settlers. "They want that road because it has been decided to be public property, and you are trying to conserve it for private purposes," he said.

MAY BE TROUBLE.

Judge York stopped the acrimonious debate and set a hearing for the matter today. Attorney Anderson declared that immediate action will be necessary if serious trouble is to be averted. "We will not submit to trespass by the county or any of its residents," he said finally.

The action taken yesterday by the Board of Supervisors follows a recent request for the County Counsel to proceed with condemnation proceedings for a right of way through the ranch that will be permanent and cannot be interfered with by the Rindge family. A portion of a right of way was secured ten years ago. Because of the washing away of the road along the beach, the last vestige of which disappeared during the late heavy rains, a new right of way from La Chusa Canyon to the Ventura-county line is essential. The only other accessible road to the Ventura line was that which the Rindges blocked with their barbed-wire fences, an eight-foot embankment on each side of the wash and other hindrances.

Miss Monnie Hayes,

Who will sing before the Friday Morning Club.

PLEASING PROGRAMME.

Miss Monnie Hayes to Sing Before the Friday Morning Club.

Miss Monnie Hayes, native daughter and pupil of Clifford Lott and William Shakespeare, the noted London vocal teacher, will appear in recital before the Friday Morning Club next Friday evening. She will be assisted by Clifford Lott, baritone, and Mrs. Clifford Lott, pianiste.

The programme will include such soprano favorites as "My Mother Bids Me Bind My Hair," "Rose, Softly Blooming," "I've Been Roaming" and Schubert's "Du bist die Ruh." Miss Hayes and Mr. Lott will also sing the duet from "Thais" and Arthur Foote's "A Song from the Persian" and "Sing Maiden, Sing."

Action.

TO URGE ACCEPTANCE.

Mayor Asked to Start Move to Send Delegation to Washington to Present Claim to Naval Base and Yard and Action on Proffered Gift of Land.

A delegation representative of Los Angeles business and civic interests likely will go to Washington to assist Representative Stephens to secure passage of his bill to authorize the establishing of a navy yard in Los Angeles Harbor and to urge on Congress acceptance of the city's offer of land at the harbor, for the purpose of a naval base.

The suggestion was made in a letter from John T. Gaffey of San Pedro to Mayor Sebastian, and the Mayor announced that he would at once confer with the Chamber of Commerce and other representative bodies to obtain their views.

No! No! No! Your dentist doesn't want you to lose your teeth. Ask him about

PEBECO TOOTH PASTE

—the oldest and largest Oriental Rug House retires from business

and offers at AUCTION its entire collection of well-known Oriental Rugs. The mere fact that this is a final disposal not only of Mihran & Co.'s far famed collection but also of

—the entire Exposition collection recently exhibited at the Alexandria Hotel of which every rug is a rare and illustrious masterpiece.

—Mr. Mihran's own private collection gives to it a character without precedent in the entire history of Los Angeles.

Auction every day this week at 10 a.m. and 2:30 p.m.

W. H. Bosley, Auctioneer

Mihran & Co.

812 South Broadway

(Established 1878)

NOTE THE NAME

CELESTINS VICHY

(FRENCH REPUBLIC PROPERTY)

Natural Alkaline Water

Unexcelled for table use. Standard remedy for Dyspepsia, Stomach Troubles, Gout and Uric Acid.

Ask your Physician

Bottled at the Famous Spring at VICHY, France

CELESTINS CELESTINS

For Advance Style-Information View The Windows

You'll fairly "puff up" with enthusiasm when you see the new

Spring Suits

We're Showing for

Young Men

Styles with a "Dash and a Go" that put a distinctive stamp of exclusiveness on every one. Clothes that are setting the pace in the new season's race—at

$15, $20, $25

and up to $40

Hats Heading the Season in Style.

The NEW "Desmond's"

Spring Near Sixth

Juvenile Spring Fashions

The city's most exclusive and authoritative Styles for Children are found at Beeman & Hendee's.

Girls' Coats, in all sizes, priced $5 and upward.

Wash Dresses in smart summer fabrics, $1.50 up.

Modish Suits for Girls between 10 and 17 years. Priced, $11.50 up.

Beeman & Hendee 351-353 So. Broadway

DR. HUTCHASON The Reliable Dentist 326 S. Hope.

PUBLISHERS:
THE TIMES-MIRROR COMPANY
OFFICERS:
H. G. OTIS, President and General Manager.
HARRY CHANDLER, Asst. Gen. Mgr. and Treas.
HARRY E. ANDREWS, Managing Editor.
F. X. D'ARCY, Assistant Treasurer.
MARIAN OTIS-CHANDLER, Vice-Pres. and Sec'y.

Los Angeles Times

EVERY MORNING IN THE YEAR.

Daily and Sunday, Illustrated Weekly and Semi-Monthly Magazine. Yearly, $9.00; Monthly, 75 Cents. Postpaid. Daily Founded Dec. 4, 1881—35th Year.

Member, Class A, of the Associated Press. Leased-wire mileage covered: Day, 32,000; Night, 32,000; words transmitted, 38,000, not including specials.

OFFICE:
New Times Building, First and Broadway.
LOS ANGELES (*Loce Ahng-hayl-ees*)

Entered at the Postoffice as mail matter of Class II.

TREND OF THE FINANCIAL NEWS.

CHIEF EVENTS OF YESTERDAY.

(At Home:) Buoyancy in financial circles, during which general advances were scored, gave way later in the day to dullness and a disposition to sell for profit, which carried prices right back where they started, except in some war securities, which were quoted under previous prices. Railroads continue to report increased earnings, and prospects for further enlargement of business. French war bonds were an indifferent commodity on the bond market. Wheat prices rallied nearly four cents on good European buying. One large copper concern declared an extra dividend, and several big corporations have increased the wages of their employees.

(For details, see financial pages.)

UP TO THEM.

The Quarterly Appraisers' Court has to solve the weighty question—because a 10 per cent. duty hinges on the decision—"Are wild goats domestic animals?" Unless our revenue laws are better defined the next problem in order will be, "Is a domestic lion a wild cat?"

EASILY CONTRACTED.

There is a man in this town who is suing the street railroad company for $10,000 damages because he says he contracted a fluttering eyelid on account of the carelessness of the conductor. The strange part of this accident, of course, is that Los Angeles has no women conductors.

GOING TOO FAR.

Germany may be wise to exclude such luxuries as caviar and champagne for the rest of the war, but the German government has no business shutting down on raisins and fans. You see a fan does not have to be an ostrich plume. It can just as well be a palm leaf, which may be purchased for a penny, and of course raisins are not only the best of food but are shipped from California.

ANGELS AND HAIR.

Bishop Quayle (by what authority we know not, but it is pretty certain that his authority is as good as our own) says that all angels are redheaded. Now, if the bishop had only said that all redheads were angels this would have seemed fair enough, but to say that we must all be redheaded in order to become angels leaves us only one hope. Somewhere in the scriptures it is written that we shall all be changed in the twinkling of an eye. By-the-by, Henry Warnack says you could never persuade some young mothers, even though angels must be redheaded, that a cherub may not have the softest of brown hair.

RUNNING THEM DOWN.

The red tulips are here. Probably a lot of angels who watched God make the world and the stars wanted to play at making things themselves so God let them make the lilies and the forget-me-nots and the oxeyed daisies. It may have been there was among them a rebellious little angel who wanted to do something very shocking. Probably you have known angels like that—angels that simply had to be unconventional. Well, this bad little angel wanted to give heaven a shock, so he made something as rebelliously red as the heart of man and when the good little angels looked, they saw that it was a tulip.

A VOICE FOR PEACE.

In a debate last week Lord Sydenham assured the British Commons that it is the right and the duty of Great Britain to "modify" international law to meet new conditions, and that anyhow the Declaration of London was of no account. It was the privilege of the government to emancipate the fleet and turn it loose to take whatever steps seemed good to it to bring the war to a prompt conclusion.

The vigilance of Britain has checked the practice of Germany obtaining supplies from beyond the seas by shipments in neutral vessels to Scandinavia and Holland. In 1913 cotton imports into those countries were 73,000 tons and in 1915 there were 310,000 tons. But Britain has effectually checked this, for the imports for the last six months of 1915 were only 53,000 tons against 49,000 for the corresponding period of 1913. Denmark imported in 1915 four times as much lard as in 1913, but while she imported over 1200 tons per month for the first nine months of 1915, her importations dropped to 364 tons in October, 267 in November and 170 in December. In oil and fat going from Holland to Germany 83 per cent. of the importation for 1915 went in the first half of that year and 17 per cent. in the last half.

Lord Loreburn did not agree with Lord Sydenham. He declared "all they had succeeded in doing besides creating discomfort among the German population was to enable the German government to get people to submit to restrictions which without such pressure they would have considered intolerable. He did not believe a tightening of naval pressure would bring them nearer to the end of the war. It was the governments and not the nations who were responsible for the commencement and the continuation of the war and the only way of averting immeasurable disaster to the entire continent of Europe was to bring the war to an end."

Great Britain will soon be ready for peace, unless we are very much mistaken. So will the Kaiser.

SPEED UP THE NATIONAL GUARD.

With fewer men in our regular army than is included in any one of the numerous army corps maintained in peaceful times by those nations with which it would be dangerous for the United States to engage in war, our chief military resource in such a dire event would be the National Guard.

The principle upon which the National Guard is founded carries with it certain features not conducive to military efficiency. Instead of a united army under the direct supervision of a general staff, it is in fact composed of some fifty small armies under the direct administration of the staff officers appointed by the Governors of the States, whose deference to and co-operation with the Federal army officers is not exacting; and whose qualifications for the appointments on the Governors' staff are not so much of a military as of a political nature. The National Guard is broken up into companies in each State, rarely maneuvering in regimental formation, drilling seldom more than an hour or so once a week, going into field encampments for a few days perhaps on an average of once a year, and getting an idea of what war is really like only once or twice in a generation, when they take the field and are licked into shape under the strenuous command of regular officers. The government of the United States has seen fit to accept these disagreeable features of the National Guard system in return for what it believes are the greater advantages of not being embarrassed by a large standing army; and Congressmen eagerly perpetuate the system because it gives a plausible excuse for going after appropriations. The large appropriations make for popularity, and it all works automatically to return the Congressmen to office year after year and supply the National Guardsmen with more equipment, finer armories and more of those attractive social features which are less conducive to military efficiency than to conviviality.

The result has been exactly what so loose and unmilitary an organization would suggest. But because the system, even with all its defects, is preferred to a mighty regular army is the imperative reason why the National Guard should be speeded up to the highest possible degree of efficiency. Because it is handicapped by being split into fifty small armies, is officered by men who, as a class, would not be acceptable sergeants in the regular army, is drilled only intermittently and given but little opportunity for learning the real work of soldiering—in those very things lies the reason why the National Guard should be reconstructed, skilled, whipped into shape and put through more strenuous maneuvers than is actually required to conform with the ordinary standards of the guard.

The guardsmen at present are mostly amateur soldiers. They are not doing real soldiering. Knowing how to answer "squads right" or "left front into line," how to clean a rifle or pack a knapsack, pitch a "dog tent" or repeat "general orders," or march in correct alignment with rifles at the shoulder (and few companies of guardsmen can do it!)—these simple achievements are not even the rudiments of soldiering, and it is about as far as the best drilled of the National Guard companies go.

It is the long, hard hikes, day in and day out, through brush and over mountains; it is marching half a day through mud and rain and charging with the bayonet on an imaginary enemy at the top of a hill; it is tumbling out of the barracks at an hour's notice and going into the field under as near war conditions as are possible; it is hours upon hours, day after day, in the shooting gallery, in the gunnery school; it is digging trenches and keeping the equipment clean and unrusted through rain or snow while in the field; it is the ability to make military roads, improvise bridges over deep gulleys and mountain streams, and to "get there" with heavy field pieces, caissons and ammunition and commissary wagons without extraneous help or dangerous delays. These are the strenuous activities that toughen the men of the regular army for the long, hard ordeal of war. And officers cannot learn to control men by learning the manual; they must drill companies, regiments, battalions and corps.

No wonder the National Guardsmen are soft. No wonder the most taunting remark the drill corporal of the army can make for the awkwardness of the recruit is "Just out of the militia, ain't chur?"

The National Guardsmen can never be efficient until they are "put through the mill," until the defects of their system are overcome, until the "social" part is eliminated, the women and girl admirers are kept from the camps, and the men are put through the real work that real soldiers do. The personnel of the militia is as good as that of the regular army; the men are as brave, as willing, as intelligent, as quick to learn. But unless the National Guard is reorganized, speeded up, hardened, made into a fighting force, it will not be able to meet competently the emergencies for which it is maintained.

PARTISAN JUDGES.

If Brandeis shall be confirmed by a spineless Senate it will at least remove him from the sphere of his mischief-making activities and bottle him up where he will be in a hopeless minority, or reform him, in either of which cases the Supreme Court will serve a new purpose.

It was not creditable in President Wilson to listen to the solicitations of the cockney anarchist Gompers and make the appointment of Brandeis.

Membership in the Supreme Court of the United States is the highest honor which could come to a member of the legal profession. The long list of eminent men who have served upon the Supreme bench is a roster of judges noted for soundness of judgment and judicial temperament.

The justices of the Supreme Court are appointed for their comprehensive knowledge of the law and their freedom from prejudice, as it is solely their duty to construe the law and administer it with equal justice to all. In the great majority of cases previous judicial training has counted for much in the choice of judges, and that judge who had given evidence of bias or prejudice was passed over in the filling of vacancies.

Democratic Presidents—of whom happily there have been but two in the last thirty-two years—have looked upon Supreme Court appointments as "spoils of victory." Grover Cleveland made two appointments which were rejected by the Senate; not because the nominees were unfit for the place but because the nominees were active political partisans.

President Wilson appointed to succeed Justice Lurton his Attorney-General, James M. McReynolds. The appointee was an eminent lawyer of unassailed reputation, but he had brought before the Supreme Court many of the cases which were on the docket when he took his seat and which under the ethics of the profession he will be debarred from considering.

Brandeis has also been an attorney of record in many cases now in the Supreme Court docket and if confirmed will be unable to participate in the decisions of the cases in which he was previously interested.

Republican Presidents have taken a different view of their duty. Abraham Lincoln appointed Stephen J. Field—a Democrat. Rutherford B. Hayes appointed John M. Harlan of Kentucky and William B. Woods of Georgia, and President Taft appointed Lurton of Tennessee, Lamar of Georgia and White of Louisiana.

Concerning the appointment of Brandeis the Lawyer and Banker tartly says: "The suddenness with which the nomination came from the White House has been a nine days' wonder. Mr. Brandeis's name was not even mentioned among those under consideration, as the nominee had previously been eliminated from Cabinet possibilities because of the opposition of the Massachusetts Democracy. It is admitted at the White House that the nomination was suggested by the Attorney-General. Now the Attorney-General is a familiar figure in the United States Supreme courtroom. He is interested in many cases which come before that tribunal. Does it afford confidence in the impartiality of the judiciary to know that one of the lawyers practicing before the court has named one of its membership?"

TOO MUCH MUSH.

While "prison reform" is a term sadly overworked, there can be little doubt that any man held under restraint has the human right to decent food and decent treatment. It should not be forgotten, also, that he is being held for the dual purpose of punishment and to keep him from further intercourse, for a time at least, with the body politic he has abused. Worthy of consideration, as well, is the fairly well established theory that a criminal is defective, mentally as well as morally, and should be studied and treated as such. In this, however, the theorist should not lose sight of the fact that fear is the only mental element that keeps the crow from the farmer's young cornfield or the coyote from his barnyard. So the average criminal is criminal by instinct and usually finds his way back to jail, the only place that can be provided for him by the outraged commonwealth. Generally he has a fair trial and an innocent man rarely is in danger.

A few States seem to have lost sight of the punishment feature of a penitentiary sentence. The convicts are considered primarily as wayward or misled individuals, criminals through environment rather than from choice, as material that can be worked into respectable citizenship. This theory undoubtedly can find support in the consideration of the cases of jail inmates whose crimes have been those of quick passion or of keen necessity. But never, within a finite existence, will it reach the criminals of low cunning, the habitual thieves or the deliberate takers of human life.

This homily is based upon some remarkable correspondence and editorial comment lately noted in several Arizona newspapers. It may as well be known that the Arizona penitentiary is one of the uplift sort, where the inmates are known as "poor boys" rather than as enemies of society held in restraint. Their life is made even attractive and if they choose to work they get a day's extra credit on their sentences for every day of labor. Of their number is one Eytinge, convicted of chloroforming, murdering and robbing his friend, near Phoenix. Before that, in the East, he had been a confidence man, forger and all-around crook, with a couple of jail sentences served. After the murder he floated some bad paper in the course of his flight northward through Los Angeles, which he declares easy for an individual of his especial talents. Now he is allowed to exploit himself broadly in letters to mushy-minded folks abroad, he edits an eastern trade monthly from his prison cell and even is permitted to send three-column letters to Arizona papers that have chosen to comment upon the outre features of the fellow's merely nominal punishment. He has been permitted to work up a widespread campaign that is seeking his release from life imprisonment on the ground that he has especial talents that should be utilized in the business world. So have J. Rufus Wallingford and Doctor Flower, though neither ever murdered a trusting friend to secure the small sum of fifty dollars.

It would appear that some better course could be found by the Arizona penitentiary management, which is understood to be the Governor himself. The latitude given this particular criminal is cited only as an instance where unrestricted communication with the world beyond the prison walls has become nothing short of unwarranted license. An unrepentant felon has been permitted to flaunt and capitalize his notoriety and to personally profit by it.

Down at the bottom of all pardon should be found "a broken and contrite heart." In the church, forgiveness follows only after confession of error and of expression of desire and of determination to do better. Would it not be well for Governors and pardoning boards to turn for instruction on this point to the Book of Books?

Out of the Depths.

Didn't Take the Hint.

[Dallas News:] "Yes," said Audrey, "I spent the entire evening telling him that he had a terrible reputation for kissing girls against their will."

"And what did he do?"

"He sat there like a booby and denied it."

When a woman refers to a man as an old flame she probably refers to the time when he had money to burn.

"Everybody thinks the baby looks like me," explained the proud young father. "Can you see it?"

"Yes, indeed," replied the bachelor friend. "The resemblance is—er—simply awful!"

The activity of some of our public men these days is caused by the efforts to get on all sides of the numerous public questions before the people just now.

LO, THE PROUD BACHELOR.

BY ALMA WHITAKER.

King George has issued a royal proclamation for all single men between the ages of 19 and 41 to enlist for the war. Only the physically unfit, or those whose skill is more valuable to the country at home, are exempt from that order. There are more than two millions of them immediately available for training, but none of them are soldiers, few of them ever even thought of being soldiers a year ago. It is to be a new, immense, a terrible adventure for them, a supreme test of character, of patriotism, of endurance.

Not for them the first wild glamour of war, the dream of fine heroics to bolster up their courage! Not for them the great illusion of spectacular glory and dashing conquest! Not for them the splendid dismissal of possible mutilation, torture, butchery, unthinkable terrors—they have read their daily newspapers for a year and a half, with all the anguish of brutal detail. They have met the dreadful wrecks from the firing line, hideous, mutilated travesties of men. They have seen fine healthy specimens of manhood go forth with light hearts and ebullient courage, return in a few short weeks unrecognizable cripples, minus faces, limbs, chattering imbeciles, living corpses, or they have known that they will never come back at all.

For eighteen months they have read of life in the trenches, of waist-high mud and misery, sodden food, week-long sleepless terrors, bloated asphyxiated maniacs, improvised hospitals, stench, disease, unspeakable horrors. They know what they are going to; not the stoutest, cheeriest optimist amongst them has any illusions left, not a grain of glamour. Not a shred of romance, just sodden, painful, mind-racking torture. For six months they must go into hard training, keep themselves fit and well, learn how to kill and be killed. No matter what shuddering horrors haunt them, they must be brave at all costs. They must be men, they must justify their sex. Theirs not to reason why, theirs but to do and die.

We in this country can read that short, concise cablegram as a mere news item, without emotion. But, dear God, it lets loose a flood of dreary heartaches in old Mother England. Such a little while ago she seemed safe, as comfortable as ourselves. Her sons were just as free, just as proudly self-satisfied, just as pleasantly safe as ours are today. She, too, talked of business enterprise, gazed confidently into a pleasant future, took her sports with engaging seriousness, worked and played with a blithe heart in comfortable security. She, too, held the "liberty of the individual" sacred and scorned conscription as old-fashioned and superfluous tyranny. She, too, never doubted that in the remote and unlikely event of war, a small professional army and a few gay volunteers would soon settle the matter. She, too, regarded men like Lord Roberts as cheap alarmists, obsessed with an unreal fear.

Like the United States, old Mother England had coddled her sons. Her Parliament had spent the previous decade in legislating for more comfort and ease, less work and more play. She, too, regarded the pursuit of happiness, prosperity and commercial success as the goal of goals. Like ours her people were dancing and skating and making love, scornful of remote perils, indifferent to dark warnings.

And even after the war broke out, it was just a fine romantic adventure. What possible harm could come to their great isolated nation? Was not England a right little, tight little island, protected on all sides by God's ocean and a mighty navy? Was she not at peace with the world on her own account and only out to lend a hand to a friend?

But today? All single men between the ages of 19 and 41 are called upon to make their supreme sacrifice. All of them! To leave their own small interests, their homes and relatives and sweethearts, to cut every tie and heartstring, to lay aside their very wills, to place themselves at the disposal of the state, without demur.

These gay, self-confident, care-free bachelors of yesterday, for their credit's sake they must make no moan. The slightest sign of opposition, of reluctance condemns them at once as cowards, as poltroons. Resigned, grim, unspectacular heroism is their role, their country needs them and unrepining suffering is their portion.

But we in America still chatter amusedly about taxing bachelors. Every State Legislature and even Washington has its little fling on that tickling subject. And if any of us demurred on the score that in war time the bachelor would pay all the taxes that should be required of him, it would seem a pretty poor defense. War! How could a war of any magnitude ever come to these United States? That's what they used to say in England—eighteen months ago.

We seem so remote from war in this country. After the first shock of the gigantic struggle in Europe, we have even settled down quite comfortably to conditions and vouchsafe a comfortable measure of self-controlled sympathy. Our imaginations seem stultified, we can read of incredible horrors with dispassionate interest. It still does not seem quite real to us.

But supposing it were our bachelors, our single men between the ages of 19 and 41, who were saying good-by to us today, with brave faces and quivering lips? Then, indeed, should we remember with terrifying bitterness every line we have read during those dreadful months. Then, indeed, would our sluggish imaginations be quickened, and every last one of us would be down on our knees recalling an omnipotent God, grovelling for mercy amidst choking tears. The church would have no need for demanding a few odd millions to reform the country then, it would take no dollars to instill religion into our wretched souls. Our daily life would be one long prayer. God, how we should pray! Our sons, our boys, our men, oh, God, have mercy on their souls! There are a thousand prayers in Europe today for everyone a year ago. Only in peace time and comfortable prosperity do atheism and indifference flourish. There must be wistful smiles in heaven when we clatter so precociously for Peace, everlasting Peace.

Guilty.

[Judge:] Captain: What's he charged with, Casey?

Officer: I don't know the regular name fer it, captain; but I caught him a-flirtin' in the park.

Captain: Ah, that's impersonatin' an officer.

Make a Movie.

[Philadelphia Press:] Our diplomatic triumphs ought to be promptly photographed, as the only means by which we shall be able to recognize them in the future.

PEN POINTS

BY THE STAFF.

Eggs are falling, but nobody cares to get from under.

This is the last day to make your income tax reports. God bless Woodrow Wilson!

And yet there are people who not so long ago were opposed to fortifying the Panama Canal.

It is possible that Justice Hughes will conclude to take that nomination just to get rid of it.

King Constantine of Greece would like to fall off the fence, but his German wife won't let him.

It will be observed that the Sixty-fourth Congress is not eating out of President Wilson's hand.

Saw a lady on Broadway with her old winter hat the other day. There is the heroine for you!

In order to get Swiss cheese it may be necessary to have the ships convoyed by English skippers.

It used to be the midnight oil that scholars burned, now it is the midnight gasoline that the joy-riders use.

At this distance it looks as if the Kaiser intended to make that drive to Paris if it took all spring and summer.

It wouldn't be hard to guess the political complexion of Mr. Wilson's proposed nonpartisan tariff commission.

If you want to see the average man all swell up ask his advice on something, inconsequential though it may be.

Hoke Smith, who rhymes with joke-smith, is also "feminist" President Wilson in his programme of preparedness.

Suffrage has been conferred upon the women of Manitoba. Why not cut out the first syllable of the name in that case?

In spite of everything the greatest thing has not yet happened. And it all depends on the point of view whether it ever will.

Between the cold in his head and frigidness in his feet it is possible that Jess Willard will not be able to fight this month.

It is a poor woman who can't find something in her husband to brag about, if it is nothing except about his superior brand of laziness.

Judging by the increase in the number of automobiles in California, the novel and poet business must be in a rugged state of financial health.

The Burton candidacy ought to put on its seven-leagued boots if it ever expects to get anywhere. Burton is too much of a scholar to be a politician.

If it be true that Germany has perfected an arrangement to extract saltpeter from the air we should like to know how England proposes to blockade that?

On account of the scarcity of table legs by reason of the war in Europe, where they are needed for artificial limbs, the cost of furniture is advancing.

We know of men who have to carry night keys to let their wives into the house, sometimes being compelled to sit on the front steps until they get home.

Blizzards are raging in the East. It is the last gasp of the storm god in that luckless region. Who in the name of good sense would care to live back there?

The cry of "On to Richmond," in 1865, has been shifted to "On to Verdun" in 1916. And in both instances it meant the slaughter of hundreds of thousands of men.

A Chicago University professor says the rah-rah college is passing, but in spite of the fact the earth will still remain in its place. In any event, the flag is still there.

Henry Ford is now investing a large amount of money in an advertising campaign against preparedness. Mr. Ford starts all kinds of war when he comes out for peace.

The Senate has ratified the treaty with Haiti that will give the United States a protectorate over the island. How that must jar the hide-bound Democratic view of adding to our insular troubles.

A great man's bed is not all made up of roses. He has his friends, of course, but he also has his enemies. And the greater he is the greater the number of those who would pull him down from his high pedestal.

There is nothing lost by good manners. It is one of the most valuable assets a man or woman can have. There are two people who are very fortunate, one that is born with a smile on his face, the other who is born courteous.

THE FOOL.

He sneered as he uttered the challenge:
"O God—if a God there be—
Come now from the infinite spaces
And show thyself unto me!"

Above him the hills were ablossom,
The grass was aglow at his feet;
The fair faces of nature was smiling,
For the breath of the summer was sweet.

He heard the glad chirping and humming
Of the flying and creeping things,
The birds with the lute-like voices
And the crimson on their wings.

And now from his home in the mountains,
His pinions preened for the flight,
The king of the air circled upward
Until he was lost in the light.

The great sun was spilling his glory
Through the azure of endless skies,
And kissing away the tear-drops
From the gentle daisies' eyes.

But the man stood there, unseeing;
He laughed as he thought of his prayer;
He smiled in the pride of his folly—
And God didn't seem to care.

JAMES M. WARNACK.

For

MISSIONARY CROWD TW

Woman's Federation
Laymen's Movement
Tells of Growth of Ch
Distant Land—Others

THE third day of the great ering of laymen of So California churches, to co the Laymen's Missionary Mov held a sustained interest yest At all three sessions there wer assemblages in the Bible Institu ditorium. In connection wit convention, the Woman's Miss Federation held an all-day sess Trinity Auditorium, which wa largely attended.

"Christ for Every Man" wa general subject for the laymen' vention yesterday forenoon. "C ing Men Alive" was the subject O. Randall, representing the Bo Home Missions and the Comm on Evang-lism of the Met Episcopal Church.

He declared that the failure terpret the gospel to the times w cause of so many empty seats churches, and that the public by unheeding because it had no given the personal touch by the of the church. He urged the value and the necessity of pe service by the layman.

"The Field and the Forces" review of the general mission by J. H. Garrison, and "The Lif Counts" was the topic of Hen Kelsey, secretary for the Pacific of the American Board of Co sioners for Foreign Missions. E. Crowther, missionary from spoke on "Who Will Rule Afric morrow?" He said, in part:

"Nearly one-fourth of the land surface is comprised withi continent of Africa. Africa is as as the British empire; four tim size of the United States, and times as large as Rhode Island. as far around the coast of Afri it is around the world. Every person of the world's population in the Dark Continent. The double their numbers every years and the whites every years.

AFRICA'S INDUSTRIAL GRO

"Thirty-five years ago the exp cocoa from the Gold Coast amo to $20. Today it is over $8,00 The development of this industr resulted in a shortage of labor i Ashanti gold fields. The coal fie Africa aggregate 800,000 square its copper fields equal those of America and Europe combined, undeveloped iron ore amountin five times that of North America forests would build a board wal inches thick and eight miles around the whole globe. It wou made of ebony, teak, rosewood, hogany and almost every known of timber. Africa has 40,000 mil river and lake navigation, and powers aggregating ninety times of Niagara Falls. If Africa had same proportion of railroad mi as the United States, according size, it would have 1,000,000 mil track instead of the 25,000 miles in operation.

"Throughout Africa the blacks beginning to encroach upon the labor market. In Kimberley 36 cent. of the printing trade, 85 cent. of the building trade and al the entire wagon making indust in the hands of native artisans. natives are eager for education. than anywhere else in the worl the African education means w earning power. It is a common in the railroad yards during the hour to see a group of natives con over the spelling book.

"Mohammedanism is spreading rapidly throughout the entire c nent. Every third person in A is a Mohammedan. There are 4,000,000 of them south of the tor. Within the next twenty millions more will have gone ov the Islam faith unless the church stirs herself. One area in Africa cupied by missionaries is three the size of New England, a would make four States like York, a third would cover Iowas, and a fourth is eighteen the size of Ohio. Throughout there is one missionary for 133,000 souls."

The general subject for the noon session was "Christian American Life." Dr. George F. gott told of the need for special among the immigrants of Sou California; Dr. Herman F. Sw spoke of "New Americans for America;" Bishop Hughes spoke "Making America Christian," and M. Gandier on "Making Califo Dry."

MAKING CALIFORNIA DRY.

"The biggest missionary effort fore the Christian church this ye said the speaker, "is to make Cali nia dry. I wonder sometimes that missionaries can make any imp upon foreigners after they have the things that happen right here, that we protect by law. We tho big things had been done when ei States voted dry recently, but I w to tell you that there are more re liquor dealers in California than all of the eleven States that went

"Yet we have had a growth in t perance sentiment during the last years that has been greater than the preceeding ten years. The vantages of a 'dry' country to c mercialism are being shown.

"When we find that we have in midst an enemy to the pocketb the home, the school and the chu is it not time for us to join in moving it?"

Dr. Swartz, in his address on " Americans for New Americans," ur that the brotherhood of all men be en great prominence in dealing with problems of the immigrant.

"The people of God are God's, none are to be called unclean," the speaker. "In the great tragedy Europe the world is being torn as der and Christ is being defiled by people. The modern war is a sh down of the industrial order. Here America we are all atremble over possibilities that may develop for We are made up of all nationalit Each who is here will declare t they love America and its institutio but they do not love one another. must dissolve the suspicions an us and really grasp the idea of brotherhood of man."

MEETING THE IMMIGRANT.

Of the great mass of southern E ropean immigration, the speaker s "we must meet them with the thi of the spirit or they and we will s fer. There is no substitute for org ized religion for these immigra When you get a man's heart clean outside of him will get clean of self."

The programme last evening incl ed an address on "China's Need," Dr. M. D. Eubanks; "The Worl Frontiers," by Dr. Crother, and address by Bishop Bell on "Americ Conservation for World Utilizatio

For the Good of Man.

MISSIONARY CONVENTIONS CROWD TWO AUDITORIUMS.

Woman's Federation Meets in Connection with the Great Laymen's Movement Gathering — Speaker from Africa Tells of Growth of Christianity and Civilization in that Distant Land—Others Speak on Various Topics.

THE third day of the great gathering of laymen of Southern California churches, to consider the Laymen's Missionary Movement, held a sustained interest yesterday. At all three sessions there were vast assemblages in the Bible Institute Auditorium. In connection with the convention, the Woman's Missionary Federation held an all-day session in Trinity Auditorium, which was also largely attended.

"Christ for Every Man" was the general subject for the laymen's convention yesterday forenoon. "Catching Men Alive" was the subject of J. O. Randall, representing the Board of Home Missions and the Commission on Evangelism of the Methodist Episcopal Church.

He declared that the failure to interpret the gospel to the times was the cause of so many empty seats in the churches, and that the public passed by unheeding because it had not been given the personal touch by the work of the church. He urged the great value and the necessity of personal service by the layman.

"The Field and the Forces" was a review of the general mission fields by J. H. Garrison, and "The Life that Counts" was the topic of Henry H. Kelsey, secretary for the Pacific Coast of the American Board of Commissioners for Foreign Missions. Dr. J. E. Crowther, missionary from Africa, spoke on "Who Will Rule Africa Tomorrow?" He said, in part:

"Nearly one-fourth of the earth's land surface is comprised within the continent of Africa. Africa is as large as the British empire; four times the size of the United States, and 10,000 times as large as Rhode Island. It is as far around the coast of Africa as it is around the world. Every eighth person of the world's population lives in the Dark Continent. The blacks double their numbers every forty years and the whites every eighty years.

AFRICA'S INDUSTRIAL GROWTH.

"Thirty-five years ago the export of cocoa from the Gold Coast amounted to $20. Today it is over $8,000,000. The development of this industry has resulted in a shortage of labor in the Ashanti gold fields. The coal fields of Africa aggregate 800,000 square miles; its copper fields equal those of North America and Europe combined, and undeveloped iron ore amounting to five times that of North America. Its forests would build a board walk, six inches thick and eight miles wide, around the whole globe. It would be made of ebony, teak, rosewood, mahogany and almost every known kind of timber. Africa has 40,000 miles of river and lake navigation, and water powers aggregating ninety times those of Niagara Falls. If Africa had the same proportion of railroad mileage as the United States, according to its size, it would have 1,000,000 miles of track instead of the 25,000 miles now in operation.

"Throughout Africa the blacks are beginning to encroach upon the skilled labor market. In Kimberley 30 per cent. of the printing trade, 35 per cent. of the building trade and almost the entire wagon making industry is in the hands of native artisans. The natives are eager for education. More than anywhere else in the world, to the African education means wage-earning power. It is a common sight in the railroad yards during the lunch hour to see a group of natives conning over the spelling book.

"Mohammedanism is spreading very rapidly throughout the entire continent. Every third person in Africa is a Mohammedan. There are over 4,000,000 of them south of the equator. Within the next twenty years millions more will have gone over to the Islam faith unless the church bestirs herself. One area in Africa unoccupied by missionaries is three times the size of New England, a second would make four States like New York, a third would cover eight Iowas, and a fourth is eighteen times the size of Ohio. Throughout Africa there is one missionary for every 133,000 souls."

The general subject for the afternoon session was "Christianizing American Life." Dr. George F. Kengott told of the need for special work among the immigrants of Southern California; Dr. Herman F. Swartz spoke of "New Americans for New America;" Bishop Hughes spoke on "Making America Christian," and D. M. Gandier on "Making California Dry."

MAKING CALIFORNIA DRY.

"The biggest missionary effort before the Christian church this year," said the speaker, "is to make California dry. I wonder sometimes that our missionaries can make any impress upon foreigners after they have seen the things that happen right here, and that we protect by law. We thought big things had been done when eleven States voted dry recently, but I want to tell you that there are more retail liquor dealers in California than in all of the eleven States that went dry.

"Yet we have had a growth in temperance sentiment during the last two years that has been greater than for the preceeding ten years. The advantages of a 'dry' country to commercialism are being shown.

"When we find that we have in our midst an enemy to the pocketbook, the home, the school and the church, is it not time for us to join in removing it?"

Dr. Swartz, in his address on "New Americans for New Americans," urged that the brotherhood of all men be given great prominence in dealing with the problems of the immigrant.

"The people of God are God's, and none are to be called unclean," said the speaker. "In the great tragedy of Europe the world is being torn asunder and Christ is being defiled by His people. The modern war is a showdown of the industrial order. Here in America we are all atremble over the possibilities that may develop for us. We are made up of all nationalities. Each who is here will declare that they love America and its institutions, but they do not love one another. We must dissolve the suspicions among us and really grasp the idea of the brotherhood of man."

MEETING THE IMMIGRANT.

Of the great mass of southern European immigration, the speaker said, "we must meet them with the things of the spirit or they and we will suffer. There is no substitute for organized religion for these immigrants. When you get a man's heart clean the outside of him will get clean of itself."

The programme last evening included an address on "China's Need," by Dr. M. D. Eubanks; "The World's Frontiers," by Dr. Crother, and an address by Bishop Bell on "American Conservation for World Utilization."

The student volunteers of all Southern California colleges were guests of the convention last night.

CHANGING FRONTIER.

In his address on "The World's Frontiers," Dr. Crothers said:

"If I were to sum up the outstanding characteristics of the hour in which we now live, I should say that it is an hour of changing and challenging frontiers. There is a new frontier in the world of industrial relations. There never was a time when there was so much of the Sermon of the Mount and the Golden Rule in the industrial world as there is today. Industrial relations have never been so Christian as they are today. Never was so much wealth being used for the welfare of the toilers as today. But it is also true that there never was so much of unrest and strife and so many unsolved industrial problems as in this day. Now the church must always be the church of all the people and not of a class, whether toilers or employers. While avoiding controversy and strife, nevertheless the modern pastor must be sufficiently well informed on these questions to be a leader in Christianizing the industrial order. He must relate the gospel of the first century to twentieth century conditions.

"We are facing also a new frontier in the world of social relations. The time was when men were content to be serfs, sold with the land—the property of other folks. But now we behold the world movement in which men are claiming the right to determine the conditions under which they shall live and move and have their being. Without regard to creed, color, race, social status, wealth or any of the accidents of birth, they claim their inalienable rights as men.

"There is also a new metropolitan frontier. The world is fast becoming a world of cities. This is not merely an American problem, but a world problem. Take for instance the city of Johannesburg, in South Africa. Thirty years ago there was no house where the present city now stands, which covers an area the size of the District of Columbia and has a population of 250,000. Every fifth white man in Johannesburg is a Jew; the British and Foreign Bible Society distributes the Scriptures in fifty different languages in this one city.

"The cities are challenging the church to a readjustment of programme and an increase of financial support as never before.

"America is also facing her new frontier of world neighborhood. America can only endure as she gives her life for others. We are looking today upon an embattled world. Nations are fighting for supremacy. We must remember in this day the words of the Master, 'He that would be greatest shall be the servant of all.' No doctrine of provincialism is adequate for this hour. 'America for Americans' will simply be an epitaph for our tombstones. America must live for the establishment of the kingdom of God upon the earth.

"America is facing her new frontier of spiritual opportunity. The whole world is in transition in its economic, social and religious life. America is the land of the largest wealth, of loftiest ideals, of blest freedom. Europe will be crippled for a generation and must strain every effort to the rebuilding of that which has been destroyed by war. The challenge is to America as to no other nation to send the gospel of Jesus Christ throughout the whole world."

PROGRAMME FOR TODAY.

The programme for today follows: At 9:30 o'clock a.m., general theme, "Putting the Church on a War Footing;" "The Recruits," W. S. Dysinger; "The Sinews of War," J. B. Trimble; "Enlisting and Training," Mr. Ehnes.

7:30 o'clock p.m., general theme, "The Call and the Response." Two-minute reports from the denominational conferences. "Marshalling the Full Strength of Laymen for the Missionary Task," Fred B. Fisher; "Can America Keep Christ?" Herbert S. Johnson.

The registrations last night numbered 5743.

One Side.

DOCTORS' BILL CASE NEARING A CLOSE.

WITNESSES SAY MONEY WAS RETAINED BY AGENTS.

Government Calls Many Physicians to Testify in Support of the Charge Against M. M. Clark and Mrs. Annie J. Smith that They Made Use of the Mails to Defraud.

Two end is drawing near in the examination of witnesses for the government, in the hearing of the charge against M. M. Clark and Mrs. Annie J. Smith, who it is alleged used the mails in a scheme to defraud.

Dr. Henry Gross testified yesterday to services rendered the family of Harry Thompson, and especially Mrs. Thompson. The treatment of Mrs. Thompson was not satisfactory, and Dr. Gross paid $125 to Mr. Clark, he said, to adjust the trouble. Dr. Gross exhibited the check in favor of Clark, who was to pay Thompson, but Thompson testified that he had never received the money.

Dr. F. L. Cunningham of Hollywood gave the Physicians' Protective Association a number of bills to collect, and among others was that of Harry Stewart, for $60. The witness said that he had a communication from Clark to the effect that the bill would be paid as soon as the Stewart estate was settled up, when as a matter of fact, and as was discovered later, the bill had been paid long before the letter was sent to Dr. Cunningham.

A number of witnesses, physicians, testified as to bills being placed in the hands of Clark and Mrs. Smith for collection, some receiving the check of Clark for payments made on the bills since the present trial was set by Judge Trippet. In only isolated cases were monthly reports of the association's business made, and then only for a short time.

It is expected the government's case will be with the jury by this evening.

AVOID THE RUSH

On Saturday. Make a practice of phoning your Sunday ads to The Times on Friday day or night. Collection for the service will be made at your home or office. Main 8200, Home 10591.

LETTERS TO "THE TIMES."

[The Times invites strong, clear, bright expression of opinion on current subjects, timely, pertinent and concise. Brevity should be kept in sight. Essays eschewed. Religious and personal controversies are tabu. Value is added to such letters by the signing of the writer's true name, which will be either published or withheld at the owner's request. Letters offered for publication should be in "parliamentary" language, and are subject to editorial supervision.]

Prevention of War.

LOS ANGELES, Feb. 28.—[To the Editor of The Times:] Our press rings with assertions of our rights and denunciations of other nations; if we considered our own moral duties more our rights would have a firmer foundation. We are in more danger of war now than we have been since 1860. Why? The jingo sentiment is being inflamed just as it was in our Southern States at that time. I am not one of those who believe in peace at any price. There are worse things than war, just as there are worse things than death. Like life, peace may be bought too dear, but those who lightly, or in defense of some evil thing, invite war or death, are traitors to their country and to humanity, even though they be willing to be the first victims. If we are involved in the present war the real cause will not be any action by a foreign nation; it will be solely on account of our own action. Many causes, "rights," etc., were alleged for our Civil War, but there was just one thing that really produced that conflict and that was slavery and the determination to defend the "right"—the legal "right"—of one man to own another. This "right" was of course morally indefensible; had it not been insisted on there would have been no war. All the irritation, all the sectional feeling, all the minor causes sprang out of this one wrong; for which, of course, the South was by no means solely responsible.

So now, in spite of the self-righteous chorus of self-laudation that our press is dinning into our ears, if we get into this war the real cause will be simply the defense of another "right" as wrong as slavery ever was—the hellish munitions traffic. Every case of friction, every humiliation America has suffered, every death of American citizens and robbery of American commerce traces back to our festering of this traffic; none of them would have occurred, nor would we have tolerated even the chance of their occurrence, except for this pander's trade in blood that we pursue and defend. It has lost us the good will of all Europe, and we ourselves will not long be able to continue to draw a veil of self-complacency over the pile of money we have enabled the Morgans and Schwabs to coin out of the death roll of Europe. The blot of slavery was washed with blood from our escutcheon; how can this new blot, so much a deeper crimson, so much less excusable, ever be removed?

Do we want our sons in the trenches to further defend this iniquity? If we cease to attempt to profit by the war we may avoid losing by war. A month of participation in it will sweep away more than all these bloodstained profits; but the wounds and loss will not fall on the Morgans and Schwabs and eastern commercial papers; they will be endured by the rest of us, who, not even sharing the blood money, will be called to spend our own blood and money in its defense. Our honor is involved not nearly so much in dictating the action of foreign governments, for which we are not accountable, as in stopping this munitions traffic, our own action, for which we are accountable. That done, with clean hands, if we so choose, we can go to war to defend foreign ships; but having no interest in a quarrel not ours, perhaps the American people will have sense enough to let the warring nations depend on their own resources. What we add is so much more destroyed, and the world, ourselves ultimately included, made so much poorer, and the reconstruction of peace so much more difficult.

America cannot be humiliated by any foreign power; we know we can resent any aggression. We are not "too proud to fight" in a good cause, but we ought to be too proud to champion any evil thing. Surely it is an evil thing to coin mercenary dollars out of the blood of Europe while we profess righteousness, humanity and peace. This is a more deadly wrong and humiliation than any foreign foe could inflict, to every American worthy the name.

Our nation may be betrayed into war on pretense of a point of honor about the protection of fools or worse who deserve no protection, who in sheer wantonness travel on armed foreign belligerent munition-carrying ships. That may be the justification alleged for war, but the true cause of the war, if it comes, will be the base, treacherous, and mercenary munitions traffic. And it will be the most infamous cause for which war was ever waged.

ROBERT E. TENER.
No. 1245 South Serrano avenue.

SUDDEN SUMMONS.

Man Expires as He is Purchasing Railroad Tickets.

F. K. Acker, 35 years old, dropped dead yesterday when he prepared to pay for five tickets to Arizona over the Santa Fe Railroad. Travelers who thronged the station at the time surrounded him when he fell and attempted to restore him, but death was immediate.

He lived at No. 866 East Fifty-second street. With his wife and three children he was preparing to go to Arizona and had ordered the tickets. When he opened his purse to make payment he stumbled and fell against the counter. Then he sank to the floor. He had an aneurism of the heart. The body was taken to Pierce Bros.' morgue. Coroner Hartwell signed a certificate in accordance with the facts in the case.

THE MARK OF GOOD CLOTHES — HF

Boys' Dept. Second Floor

Our Boys' Department is not surpassed by any similar department on the Pacific Coast. This is a real Boys' Store for Boys of all ages—a "bully" good store.

Blouse waists and shirts; fancy sox for the little tots; Hosiery, Belts, Underwear, Munsing Union Suits, Neckwear, Gloves, Reefer Coats—for ages 1 to 10, Wash Suits, Boys' Shoes, Youths' long pants suits in a very large assortment.

Harris & Frank
437-443 South Spring St.
Known for Better Values.

Need Shoes?

$3 to $7

Then come to Staub's and get the most for your expenditure—in Style, Comfort and Service.

See the new, smart Boots in our windows today!

Staub's
The Popular Price Shoe Store.
336 SO. BROADWAY

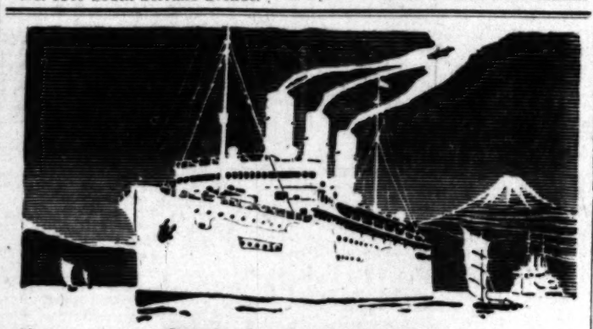

Quickest Time Across the Pacific
(Only 17 Days to Manila)
Round Trip Fare, Including Japan and China, Now $337.50
Canadian Pacific Luxurious Liners
Empress of Russia—Empress of Asia
bring Uncle Sam in close touch with his greatest colony. Manila has a fine up-to-date hotel.
PEKING
by overland route between Yokohoma and Shanghai through Japan and Korea and Eastern China with stop-over privileges, $60 gold extra. See the Forbidden City and the Summer Palace of the Emperors.
10 Days to Japan
(Round Trip Now $300.) One Way Via Honolulu if Desired
Our offices at each port give travelers every assistance in planning itineraries and securing reliable guides.
Full information cheerfully given. Phone, write or call
A. A. Polhamus, General Agent, 708 S. Spring St., Los Angeles, Cal.

—Home of Ostermoor Mattresses— —McCall Patterns—

Coulter Dry Goods Co.

FOUNDED in 1878.

U. S. Postoffice Sub-Station. W. U. Telegraph Branch. American Express Branch.

Bedspreads for Beauty and Utility

Literally hundreds of fine bedspreads to select from, in this big assortment of all grades, from the smallest babies' crib spread to the largest size made; and from the least expensive to the very finest:

Dimity Bedspreads
New damask pattern spreads; light weight, with rich patterns woven in; ¾ size (72x90,) each ..*$1.75*
Full size (81x90)..*$2*

Bed Sets
Full size, with scallops all around, and cut corners, with scalloped sham or bolster to match; set complete *$2.90*
(Linens; Rear South Aisle)

Dark Blue Spreads
A hundred of them, for out of doors sleeping porches; do not show soil like the white; very attractive designs, special..$1.75

Marseilles Spreads
The genuine full size, 80x90, in new designs; extra good at.....$4.00

Quilted Protectors
For mattresses; covered with snow white bleached muslin; 54x76, $2.25; ¾ size, 42x76.....$2.00

Asbestos Mats—covered with pure linen; scalloped linen covers with slit in side so that the mat may be removed and the cover laundered; 12-inch round doily size (only), regular price 90c, special today, each, 60c.

Gloria Hair Brushes
Flexible rubber air-cushion hair brushes; a perfect hair invigorator; every bristle permanently vulcanized in place; here at $1.50 to $5.50.
(Toilet Goods; South Aisle)

New Imported Buttons
Yes, from France and Germany—all colors, sizes and shapes—bone, crochet, jet, filigree (gold and silver) and the large coat buttons, together with pearl buttons in all sizes; at.....15c to $2.50 a doz.
(Notions; South Aisle)

Women's Pure Thread Silk Boot Hose, 50c pr.

Positively the best value you can secure for the money—we are certain of that! Made with extra heavy lisle top, lisle heel, sole and high spliced heel, in black or white (no colors)—these pure thread silk hose are really marvelous values at only fifty cents a pair..
(Hosiery; Main Floor.)

Had These Knit Undergarments Arrived Sooner, Their Prices Would Be Different

You are, of course, less interested in the story than in the lower prices—these goods should have arrived last October—here they are, four months late—so you save:

Union Suits
Of medium cotton; high neck, elbow sleeves, or Dutch neck, elbow sleeves, ankle length; low neck, short sleeves or sleeveless, knee length; regular sizes....75c
Out sizes $1.00

Fleece-Lined Vests
Size 42; regularly 75c.....50c

Pants and Tights
Fleece lined; size 4; regularly 50c, now .....3 for $1.00

Children's Pants
Part wool; ankle length; 10 to 14 year sizes; reg. 65c.....25c
Fleece lined; reg. 35c.....20c
(Knitwear; South Aisle)

Attractive Handkerchiefs Are Only 25c

Though they are ordinarily 35c—all-linen, taped border and embroidered corner designs of unusually good quality.

Handkerchiefs at 10c
That we sell usually for 25c or 20c—new colored embroidered corners in two and three-tone shadings; many women buy them and crochet colored edges to match the designs.....*10c*
(Handkerchiefs; Main Floor)

Do You Want Beautiful Housefurnishings?

Furnishings of a beauty that will last—not simply have good appearance before it is used; nothing so quickly makes or mars one's home as the floor-coverings; nothing grows to look homely sooner than cheap rugs.

Whittall Rugs Are Always Satisfactory
9x12-ft. size.

Anglo-Persian	$68.50
Anglo-Indian	$62.50
Royal Worcester	$50.00
Teprac	$40.00
Chlidema Body Brussels	$36.00
Peerless Body Brussels	$31.50

Larger and smaller sizes at similar prices.

Sunfast Draperies—in all colors; according to width and quality priced at 50c to $1.35 yard.

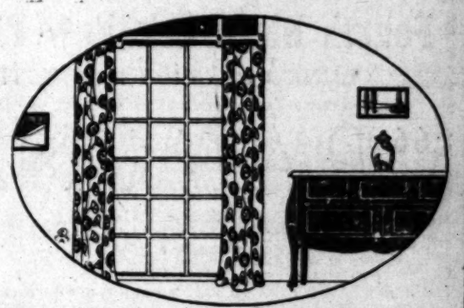

Zimmerli Shirts and Bands For Littlest Babies

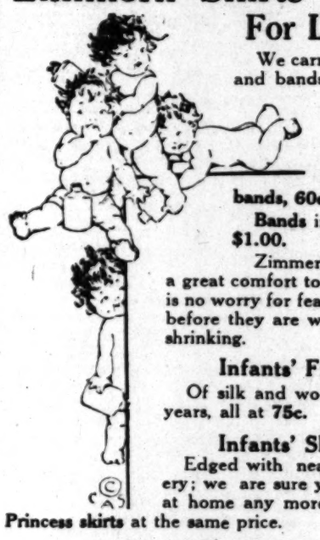

We carry these best-of-all shirts and bands in all sizes; and warrant every garment absolutely non-shrinkable.

Shirts, according to size, $1 to $1.50; **bands, 60c to 85c.**

Bands in silk-and-wool, 70c to $1.00.

Zimmerli garments should be a great comfort to mothers, because there is no worry for fear they will get too small before they are worn out, on account of shrinking.

Infants' Fine Shirts, 75c
Of silk and wool; sizes, too, up to 3 years, all at 75c.

Infants' Slips, 50c to $1
Edged with neat lace and embroidery; we are sure you cannot make them at home any more cheaply or prettily; **Princess skirts** at the same price.

Arnold Goods at Coulter's
We carry these fine knit goods for babies here in all sizes and styles.
(Infants' Wear; Second Floor)

Brussels Rugs
Nine and ten wire, 9x12 size; faithful copies of body Brussels; woven without a seam; all reliable makes; priced here at $20, $18 and $16.

Inlaid Linoleum, $1.00 Yd.
Solid colors that will not wear off; tile, checks and wood designs; regularly $1.25 a sq. yd.

New Cretonnes Here
Dainty bright colors, suitable for all rooms or decorations; by placing the order for these before the sharp advances, we can mark them low—25c to 50c yard.

Discontinued Cretonnes
In very pretty colors; were 50c, 60c and 65c, yard.....32½c
And about twenty (only) patterns of 35c and 40c goods, yard 22c

Nottingham Lace Curtains
White or ecru; 50 inches wide; 3 yards long; well made, regularly $1.50, pair.....$1.00

Hugro Hand Vacuum Sweepers
Are easily run, perfectly reliable, and cost but little more than the brush sweeper; for a limited time we offer them at.....$6.00
(Rugs; Draperies; Third Floor)

Coulter's—215-229 South Broadway—224-228 South Hill Street—Coulter's.

Life's Gentler Side—Society, Music, Song and the Dance—The Theaters.

SOCIETY.

One of the most fashionable weddings of the year is to be solemnized tonight at St. John's, when pretty Miss Eunice Ione Hudson, only daughter of Mr. and Mrs. Thomas Rousseau Hudson of No. 654 Crenshaw boulevard, is to become the bride of Lawrence Todd Baker, son of Mr. and Mrs. Fred L. Baker.

Nearly a thousand invitations have been extended for the church service, which is to be followed by supper for the bridal party and immediate relatives at the bride's home.

Mrs. Guy Boynton is to be matron of honor, the Misses Virginia Dunham, Grace McCormick and Mildred Strong, the bridesmaids; Messrs. Guy Boynton, best man; Henry Rivers, Nairn Rivers and Paul Maurer, groomsmen; Adkins Bowden, Shelley Kelser and Paul Blenkiron, ushers.

A beautiful new flat, especially decorated and furnished for the newlyweds is to be ready for their occupancy at No. 577 Vermont upon the return from their honeymoon, to be spent motoring wherever fancy dictates.

The interior of St. John's Church is today undergoing a transformation for the much anticipated event, thousands of peach blossoms being executed into an unusually lovely decorative motif as a setting for the culmination of the pretty romance.

On Monday evening Miss Hudson entertained the ladies of her bridal party at dinner, while the boys were enjoying a stag affair at the Los Angeles Athletic Club, which Mr. Baker was giving in farewell. Both dinners were very merry, handsomely-appointed functions.

At the Country Club.

Mrs. Lucien N. Brunswig, Mrs. Henry O'Melveny, Mrs. Deon Mason and Mrs. Mary Wilcox Longstreet, hostesses for tonight's bimonthly dinner dance at the Los Angeles Country Club—always a de luxe social event—have arrangements perfected and the reservations are well taken for parties.

Mrs. Brunswig is entertaining for Miss Eleanor Banning—in fact, she is responsible for three different parties, one table to be presided over by Mrs. Annie B. Wellborn and a third by herself.

Seated with Miss Banning will be her parents, Mr. and Mrs. Hancock Banning, Mr. and Mrs. Murray Vosburg, Mr. and Mrs. Walter Brunswig, Mr. and Mrs. Leo St. Clair Chandler, Miss Inez Clark, Miss Katherine Banning, Miss Lillian van Dyke, Mr. and Mrs. Morgan O. Adams, Mrs. John Percival Jones, Dr. and Mrs. Granville MacGowan, Mr. and Mrs. Harry Robinson, Dr. and Mrs. Bertnard Smith, Mrs. Duncan Draper of Santa Barbara, Mrs. Wellborn, Messrs. George Chartier, Frank Gilcrest, Maynard McFie, Robert Harrington, Harry Nutt, Clinton Judy and Dr. Visscher.

Mrs. Mason will preside over the Dutch treat table and others who have bidden guests are Mr. and Mrs. Frank S. Hicks, twelve; Mr. and Mrs. C. C. Carpenter, Mr. and Mrs. Frank Thomas, Mr. and Mrs. Mark Sibley, Severance, James Slauson, Mrs. Longstreet and Mr. Wilcox.

Betrothed.

Mr. and Mrs. George L. Leabo of No. 324 West Forty-seventh place announce the engagement of their daughter, Lillian, to Clari E. House, a well-known young man of Los Angeles. The wedding will likely not occur until June, no date having yet been definitely decided upon.

One of a Series.

At her pretty home, No. 829 South Serrano street, Mrs. C. J. Heyler has recently been giving a series of dinner companies in honor of her sister and husband, Dr. and Mrs. J. H. Martindale, aforetime prominent Angelenos and now making their home in Berkeley. Friday evening a number of guests were thus pleasantly entertained at dinner and again last night, when covers for ten were placed at a table done in orchids and violets, with lavender tulle bows and softly-veiled candelabra. Mrs. Heyler and her sister studied music at the conservatory at Leipsic, the former having been a violin pupil under the great Hans Sitt, and they added to the enjoyment of the functions with musical contributions.

Easterners Here.

Misses Josephine and Helen Cudahy, with their father, Patrick Cudahy, have come from Santa Barbara, where they have been since December, and are now at the Beverly Hills Hotel. The Cudahys live in Milwaukee.

Our Own Bridge Club.

A congenial coterie of ladies yesterday enjoyed the hospitality of Mrs. Sue Holden of No. 2937 Hobart boulevard at luncheon, followed by an afternoon at auction bridge, those bidden numbering members of one of the longest-formed card clubs of the city. Jonquils and iris gave the note of spring to the exquisite table where covers were laid for Mrs. Joe Brown, Jr., Mrs. F. M. Schussler, Mrs. Fred D. Schildwachter, Mrs. Teresa Hissem, Mrs. J. Floyd Leonard, Mrs. Roy Swett, Mrs. Guy M. West, Mrs. Carroll Holmes, Mrs. Guy Whitaker and Mrs. J. R. Becker, with the hostess.

For Charity.

Miss Florence Howard, president and organizer of the Los Angeles Relief Club, announces a charity ball to be held in the Louis XIV salon of the Virginian Hotel, Long Beach, on Saturday evening.

Patronesses for the event, which through its avenues of sociability will add to the fund which is restoring to complete health a worthy patient now housed in the foothills of Sierra Madre, number Mesdames Frank Reese, Harrison Henrich, Lucien Wilder, Henry Clay King, George H. Rector, Frank Sherwood Wise, Herman Hauser, Walter Overall, Frederick Jungquist, Earl Rogers, Howard Clark, George McDaniel, Jeanette P. Moffatt, Kinney, Peter McCelland, Linton, C. Parker, E. E. Abbott (the latter of the Virginia,) E. G. Howard, W. D. Longyear, George Getty, Alexander J. Mitchell, Harry Underwood, Hallet Johnson, Thatcher Marvin, C. H. Fenton, I. H. Fenton, and Misses Berenice Marcher, Florence Howard, Willie McClelland, Florence Danforth, Juanite Lane, Wilhelmina Rector.

Special features, of which there are to be many, include exhibition dances, "Pipes o' Pan," by the Misses May Rodgers, Dorothy Brown, Marjorie Wright; little Florella Montague, a cherub in pink silk tights, gold slippers and a gold bow and arrow, will impersonate Cupid in Miss Howard's "Cupid's Love Song," which Miss Marcher will sing; violin by Miss Gladys Shields; piano solo by Miss Liberman, rather a wonder of 15 years. Miss Howard's "Sprite Waltz" is to be danced by Miss Mae Marvin, who so pleased at the Pasadena junior charity ball. Mrs. Lucien Wilder will sing "Madame Butterfly."

Tourists Hosts.

Mr. and Mrs. J. R. Martin of Minneapolis, who are prominent in the winter colony at the Hotel Virginia, entertained twenty guests in the upstairs grillroom of the hotel Saturday evening before the week-end dance.

The immense table was a bower of beauty. In the center was a huge brown basket overflowing with large yellow jonquils, while delicate ferns interspersed with jonquils covered the rest of the board. The walls were festooned with ivy and jonquils.

The guests of the Martins were Mr. and Mrs. H. D. Purchase of New York, Mr. and Mrs. H. C. Fenn of Sioux Falls, Mrs. H. Williams, Mrs. O. H. Clark and Victor M. Anderson of Winnipeg, Mr. and Mrs. Jackson Beyer, Mr. and Mrs. B. F. Lowell, Mr. and Mrs. Timothy Foley, William P. Nestle, Mrs. C. Gregory, Mrs. T. Dyment and Mr. and Mrs. P. C. Mitchell.

Miss Lillian Leabo,

Whose engagement to Carl E. House is today formally announced.

[Photo by Stephens]

WOMEN'S WORK, WOMEN'S CLUBS.

"The poet who cuts deep into the sympathy of the masses is the poet who lives," said Mrs. Oscar Maillard Bennett of Berkeley, who presented at the Ebell Club on Monday afternoon a letcure-recital entitled "An Afternoon with the Poets."

"Too many are attempting to write who have nothing to say, no message to give, whose aim is the vision of handsome royalties," argued Mrs. Bennett, in telling what constituted real poetry ("not art, but heart, that wins, the wide world over," according to Ell Wheeler Wilcox.) "The poet becomes mortal in the degree that he is a free channel for the great thoughts of the country. Emotion, impulse and a vital message are telling requisites, handled with a sympathy and understanding."

Fragments of choice literary gems were employed to illustrate the beauty and dominant message in various poems, Mrs. Bennett reading from Edwin Markham words that give to us the mission of the poet; and Elizabeth Barrett Browning's "The Musical Instrument," which in the artist's own words "graphically pictures poets as does no other poem." "The House by the Side of the Road," "Honest Poverty" (from Bobby Burns,) "The Face at the Window" and other bits of poetry, with a serious, pulsating trend, were chosen in her recital.

Prior to the main feature of the programme Miss Mary Foy briefly addressed the club in the interests of the Rolfe lectures and Alice Stebbins Wells, writer and active in uplift work, pleaded for the establishment of a municipal farm. Mrs. Bartlett presided.

Peasant Musicians.

The Tolstoi Peasants, who will be presented by Mme. Ann Dare at the Friday Morning Club House this evening in their first public concert given by request, have perhaps the most interesting history of any aggregation of musicians and dancers who have appeared in California. Gathered from the ranks and file of the laboring classes, their lives have been tragic and full of pathos, which is expressed in their music. Exiles from Siberia, who have escaped by their sheer dominating courage, political exiles who have been banished for their rebellious views, they have come to this land of the free. Their entire programme is of the folk music which is taken from the life of the peasants, and their dances are those learned in their childhood on the greens of the village. The programme follows:

Eventime in the Kremlin, Moscow.
The church bells ring for service. As the doors of the church swing open to admit worshipers, we hear the choir singing the following:
Part of the Russian (Greek) Church Service.
The deep bass voice of the priest intoning—the choir's response—"Lord have mercy on us," followed by the Lord's prayer and ending with the "Gratitude to God." The service will end with five strokes of the big bell.

The Goose Girl	Little Russia
Return of peasants from work.	
"Down Mother Volga"	The River Song of All Russia
"El Ochnem"	All Russia
The Setting Sun	Little Russia
Balalaika Solo	Orloff
Evening Bells	Big Russia
Caucasian Lullaby	Caucasus Mountains
Siberian Prisoner's Song	Siberia
"The Mother's Song"	Caucasus Mountains
Bass solo	Little Russia

By Vasai.

The Prison Song	Big Russia

Gorki's Words.

Folk Dances:
1. "Vo sadou Ia vogorode," with steps of.. Little Russia
Danced by Sasha and Yasha.
Little Russia's costumes.
2. Same dance with steps of..... Big Russia
Danced by Sonia and Casai.
Big Russia's costumes.

The Blacksmith's Song	Big Russia
Duet, Balalaika-Guitar	Orloff and Schripio
Flow Girls Song	Little Russia
Folk Songs	Peasant Orchestra
Raindrops	All Russia
Hopak	Little Russia's competitive village dance

Sasha, Yasha, Vasai, Sonia.
Ensemble.

Woman's City Club.

Mrs. Seward A. Simons and Dr. Robert C. Barton told at Monday's weekly session of the Woman's City Club of the work being done in the lessening of commercialized vice about Los Angeles, notably by the redlight abatement act. Mrs. Simons made a plea for money in order that the work might be furthered. The Friday Morning Club recently donated $100 for the purpose.

Estelle Lawton Lindsay struck a keynote for usefulness when she urged co-operation upon the part of the ladies in having the Board of Education provide for the segregation of children of arrested development in the schools, of which there are 2000 in the community.

Notice was also given of the burlesque on the City Council, of which Mrs. M. E. Johnson is the author and which will be given Tuesday evening for the benefit of a camp for working women in San Dimas Canyon.

James Reynolds of the American Social Hygiene Association was also a visitor and spoke briefly.

The membership has now reached the high water mark of 934 with more applications pouring in.

Hollywood Woman's Club.

At the midwinter patriotic luncheon at the Woman's Club on Wednesday the dining-room was filled to overflowing. Two hundred and twenty-five ladies were seated at the long, beautifully-decorated tables.

The decorations in charge of Mrs. Melville were most artistic and appropriate, and the luncheon was in the capable hands of Mrs. Bardeen. After the luncheon the president, Mrs. Edward Winterer, spoke of the Father of His Country and introduced Mrs. H. A. Cable, the district chairman of the federation, who spoke of the coming convention of the District Federation of Woman's Clubs to be held March 20 to 25, inclusive, with the Hollywood club as hostess.

Mrs. Seward Simonds, president of the Friday Morning Club, gave a talk on "Patriotism."

Sarah Truax, the actress, spoke briefly on "The Drama," and the ladies adjourned to the auditorium to listen to the programme of the afternoon, "Pictorial Photography," by Maud Davis Baker, illustrated with stereopticon views.

The civic section met Tuesday; subject, "Laws Pending in Regard to Child Labor." Mrs. Hummill graphically described the conditions existing in the cotton mills of the South; Mrs. Lyon told stories of the child and the effect, and Mrs. Ianthe Dinsmore gave a talk on her experience with boys under 10 years.

Friday Morning Club.

Friday, 10:30 a.m.—Modern Norwegian art, J. Nilson Laurvik. Mr. Laurvik was commissioner of fine arts for Norway at the Panama-Pacific International Exposition, and is an authority on subjects of art interest and also author of several books. During the exposition he was correspondent for two New York newspapers.

Philotos Club.

The Philotos Club met at the home of Mrs. J. Walters, No. 2304 Cambridge street, this week, when Mrs. B. O. Johnson gave a lesson in parliamentary usage.

Tropico Woman's Club.

Mrs. Charles A. Barker entertained with a tea at her South Glendale home on Wednesday afternoon for the benefit of the local P.T.A., which proved highly entertaining. Miss Emma Weiler gave readings, and Mrs. Eustace B. Moore gave child dialect recitations. Mrs. John H. Seamon in a Japanese costume de luxe gave readings from Sadakachi Hartman, the Japanese-American art critic.

Music Day.

A large audience greeted Signor Pietro Buzzi, lyric tenor, in a musical programme presented before the Glendale Tuesday Afternoon Club, at Masonic Hall last Tuesday. Mrs. H. E. Bartlett, president of the club, introduced the entertainer.

During the business session of the club Mrs. Helen Campbell was announced as the winner in the parliamentary contest conducted on Tuesday by Mrs. L. W. Gleason, district chairman of parliamentary usage. Mrs. Campbell will represent the club at the district convention to be held in Hollywood in March, and great confidence is expressed in her ability to return to the Tuesday Afternoon Club the banner which was won last year for supremacy in the district parliamentary contest. Mrs. W. E. Evans, second in the contest, will be Mrs. Campbell's alternate.

Mrs. Bartlett announced the appointment of Mrs. S. C. Packer as treasurer of the club, to supply the vacancy caused by the resignation of Mrs. Warren Roberts.

Shoes of Happiness.

The Los Angeles Travel Club held an interesting session on Friday afternoon, Mrs. Oscar Hines presiding. Mrs. W. W. Kribbs gave a most sympathetic reading of Edwin Markham's "Shoes of Happiness" and Mrs. A. S. Cox afterwards recited "The Little Girl Next Door."

Miss Gertrude Darlow gave reminiscences of western authors she has known. Miss Sadie Lovett also contributed two violin solos.

Next Friday will be "Peace Day," when responses will be made on current events, and there will be three-minute talks by the department chairmen. Miss Virgie Leigh Moore will give some vocal solos and Mrs. Frank Stevens will speak.

Fingering Finery.

AMONG THE STORES AND ADMIDST THE SHOPS.

Along Our Dazzling Streets, where Dame Fashion's Shopping is Done.

BY OLIVE GRAY.

Now is the time to buy:

Green peas are cheaper and are quite within reach of the ordinary purse. The left-overs from dinner are excellent in the breakfast omelette.

Comb honey, always inviting in appearance, is much cheaper than for some time. A comb of honey always adds a poetic touch to the table, arousing thoughts of the old Grecian days of which the great bards sang. Honey is wholesome, too, and there are many ways of utilizing it.

Your new suit and the first hat in order that you may honor the fashion parade by appearing at your best.

Practical Suggestion.

A simple and inexpensive dish is made as follows: In rather a shallow dish place rice well covered with water, to which, when nearly completed by baking, add a little milk or cream. Over this, when done, spread honey in a thin layer, and on top of this a layer of thinly sliced lemons.

* * *

To be a Good Sport.

The difference between a walking skirt and a sports skirt it a matter of pockets, in some cases. Any skirt—almost—is a good sport if it has at least two very conspicuous pockets.

* * *

Patrotic.

The newest fad is the patriotic ring—a ring bearing the figure of the Goddess of Liberty, set round with sparkling stones in red, white and blue. There are also stick pins, brooches and other items of jewelry made in the same patriotic guise. They come boxed in flag-emblemed cases and the tables upon which they are sold are overfloated by our own Old Glory. Anything, everything, to keep before the mind the idea of patriotism should be welcomed and fostered.

* * *

Heroic Headwear.

Quite military are the new close turbans of shining, flatly-woven straw, with tall upstanding crests of closely-folded feathers. Extremely smart are these new hats, and they do what is required in the season's millinery—they add materially to the apparent height of the wearer. In black these hats are extremely chic with any tailorish costume.

* * *

Button Sale.

With buttons a craze, and cotton materials so much in vogue for forthcoming frocks, most opportune is a sale of genuine pearl buttons at so small a price per dozen as to make it worth while to lay in a supply for all summer's use.

* * *

Those New Cottons.

"I'd like a dress of this!" said Carmine, as we conned over the new cotton goods just arrived in that big store where it seems as though there were enough summer cottonry to supply all the summer girls in California. She pointed to the most charming organdy in flowery shades of blue, in a pattern which seemed made by glimpsing the tips of the posies in a garden where only blue flowers grow. "Yes, and it seems as though I simply must have one of the green voiles!" she continued. "Did you ever see such tints in cotton goods? And yet they say it is difficult to obtain dyes." On and on we went, between great windrows of cotton materials, in colors which would put to the blush the most colorful of nature's productions. Not that they were glaring or blaring—quite the reverse—delicate, dainty, delightful. One really wanted so many that if forced to select just one or two one would spend much time in determining. And with the fashions calling for such yards and yards of material in skirts and frills is it not fortunate that the cottons are so lustrous and fine, so very adaptable to the fulfillment of the bouffant needs of dress? One may purchase the material for the summer frock at little cost, since even with dyes so high cotton goods are still inexpensive.

* * *

In the Spotlight.

Do not mind these dull days. If time passes gloomily, just step into that big store where it is always seven, even though the way is broad, look time boldly in the face and your gloom will be lightened. You will not understand my meaning until you follow my prescription. The place to look into time's face is just above the stairway where the wall clock hangs. So brilliant is the countenance of that time-honored timepiece, that you will wonder and wonder "how?" You will not be able to find out, until you place foot upon the landing, about a third way up the stairs and there you will learn the secret of that clock's bright cheer.

* * *

His Beauty.

Man, at last aroused to the possibilities of the attractiveness which lies in lovely coloring, has impressed upon his shirts all the colors now popular in women's clothes. In some instances, it really looks as though he were attempting to compress them all into a single garment! Again, the combinations and arrangement of colorings are such as would delight the most fastidious of women. I enjoyed looking at a collection of the latter sort with a man of discriminating taste. Of course, I approved his choice since it coincided with my own. We decided upon—for him—those in fine stripes of blue and lavender, overstriped in broader lines of black. "Chick," "charming"—all the adjectives applicable to beauty in women's clothes were appropriately bestowed upon those shirts. Silk, they were, of course! Best quality, too. Catch him selecting anything ordinary!

* * *

Watch for This.

When the Fashion Show opens, tomorrow night, look for that delicious little set—parasol and hat—in rose petal pink. The parasol is scalloped all around and over-filmed with Georgette in the same tint as the satin of the 'sol, and at intervals there are set the most adorable feather flowers with leaves of that exquisite empearlment which is so effective. The hat, a broad-brimmed picture affair, is of the same material and is trimmed to match the parasol. This charmingly feminine set is—I need scarcely say—a Parisian importation.

* * *

"Crash!" it Goes.

I am trying still to make up my mind as to whether I like these collars, buttons, cuffs, etc., of coarse crash which appears on some of the frocks of fine, soft silk. So incongruous looks the consorting of such differing materials that one must at least take time to readjust one's tastes. Since Fashion says so, however, I presume that sooner or later we shall sequiesce.

* * *

"Shop-lifter's Delight."

That is actually what the man called it, when he showed me that new street suit with huge pockets upon each hip and pockets hidden away underneath these pockets! He may not have thought that I would tell you about it in his very words, but I think you ought to know. You see, the desired distension of the hips may be reached by filling the under pockets, and by innocently disposing so that it will be visible from the rim of the outer ones, a handkerchief, pair of gloves or other concealing article, the onlooker will not suspect the plunder hidden in the submerged pouches. If diligently employed, the purchaser of this new suit could easily refund to herself the cost in a few days.

* * *

Hints as to Modes.

Long coats for dressy costumes continue to be very much decorated.

A great many one-piece dresses are seen without any definite waist line.

Some blue serge frocks have many flounces, each bound with black braid.

The normal waist line is the rule, though it may be slightly higher or lower.

Children's fashions favor simple tailored styles in dresses of colored cotton.

Blue batiste ribbons and hems are seen on some of the finest French lingerie.

Some ruffled dresses have waists very short in the front.

Medium-sized handbags, in fabrics and in leathers, are correct.

One of the new wing-shaped hats strongly suggests the aeroplane.

Cotton voile will be more than ever used for waists and dresses.

None So Good as Chamberlain's.

"I consider Chamberlain's Cough Remedy the best medicine on the market for colds and coughs."—Mrs. D. H. McDowell, Fort Wayne, Ind. Obtainable everywhere.—[Advertisement.

Gorgeous.

DAZZLING FIESTA OF LATEST MODES.

UNITED FASHION SHOW IS TO OPEN TOMORROW.

Display will Spread not Only Along Broadway, but into Spring, Hill and Seventh Streets—Two Days of Homage to the Beautiful in Costuming are at Hand.

Veils which have for several days been drawn across Broadway windows while mysterious rites were performed within, will be removed tomorrow morning and the eyes of the beholder will be regaled upon the wonders which Dame Fashion has decreed for the beautification of woman.

The United Fashion Show opens tomorrow. Broadway will dazzle the eyes and delight the hearts of those who are fond of dress; and even those who may not own to such delight will be there to gaze and comment.

Not only will the dry goods and department houses, but every store and shop will contribute its quota to the festivities. Not Broadway alone will celebrate, but Spring, Hill and Seventh, and streets adjacent, will participate.

It has been generally conceded that in order to be of greatest benefit to all, the Fashion Show should not go to great lengths in the way of "stage settings," but there will be many interesting surprises when those windows are unveiled. The promenade will in itself be a sight worth seeing, for it has been promised that all participants will be wearing their good clothes, in honor of the occasion.

The settings for the display of the newest modes will be spring-like, and spring will have taken up her abode in many of the window scenes. The garments themselves will seem like fairest blossoms, for this is a colorful season.

The lovely pastel shades which are employed in gowns, in suits and even in the sports clothes which are now of such importance, take on the delicate tones so beloved by artists. There have been seasons when the most popular colors were fairly smiting in their brilliance and therefore not readily incorporated with artistic settings, or with each other. This season, however, there is scarcely a popular shade which will not "go" well with any or all others.

"A Night Out."

PROVES JOLLY FILM.

MAY ROBSON FURNISHES MUCH FUN ON THE SCREEN.

By Grace Kingsley.

While "A Night Out" is one of the jolliest farces in which May Robson, the popular comedienne, ever appeared on the speaking stage, it is very nearly as funny in film form at Clune's Broadway this week. Much of Miss Robson's comedy was always conveyed in her facial expressions and she "gets over" on the screen much better than does many a stage comedian. In fact, her portrayal of the lively old lady who wants to go to the Three Lights "to see for herself whether it is respectable," and ends by having a very good time herself, is a truly happy characterisation.

All the amusing incidents which occur at the restaurant and which are merely related in the comedy are shown on the screen. The photo-comedy is thoroughly delightful, with the sole fault, if any, that its incidents are a trifle too fully amplified.

Theatres—Amusements—Entertainments

CLUNE'S— THEATER BEAUTIFUL
AUDITORIUM
Twice Daily Prices Nights (8 sharp) 25-50-75c Matinees (2 sharp) 25 and 50c
Fourth Big Week Now Playing
CLUNE'S PREMIER PRODUCTION
HELEN HUNT JACKSON'S HISTORICAL ROMANCE OF CALIFORNIA.
"RAMONA"
A Cinema-Theatrical Entertainment
NOTE—Owing to New York opening the engagement of "RAMONA" in this theater will be limited. ADVICE—Because of this limited engagement seats should be secured at an early date.
BOX OFFICE OPEN 9 A.M. TO 9 P.M.—MAIL ORDERS RECEIVED.

CLUNE'S BROADWAY— THIS WEEK
MAY ROBSON in "A NIGHT OUT"

ORPHEUM— THE BEST OF VAUDEVILLE
Every Night at 8, 10-25-50-75c; boxes $1. Mat. at 2 DAILY, 10-25-50c; boxes 75c. Except Saturday and Holiday Matinees.
JOSEPH E. HOWARD and Song Revue; CANTOR & LEE, Comedians; EMMET DEVOY & CO., "His Wife's Mother;" MARIE BISHOP, Violinista; MANG & SNYDER, Master Athletes; CHAS. (Chic) SALE, Village School; METROPOLITAN DANCING GIRLS, and Special Added Attraction, FRANK FOGARTY, the Dublin Minstrel.
Orchestral Concerts 2 and 8 p.m. Pathe Twice a Week News Views.

MILLER'S— 842 SO. MAIN ST. FOX PHOTOPLAYS WILLIAM FARNUM in "FIGHTING BLOOD"
A great outdoor action drama of love and adventure inspired by "My Old Kentucky Home."

ALHAMBRA—Miller's Hill Street Theater. 721 So. Hill St. THEDA BARA in THE SERPENT
Don't Miss It. The Most Talked About Picture Ever Made.

VISIT the Cawston Ostrich Farm, South Pasadena
Now open for visitors daily. See the gigantic birds at play. 500 ostriches, all sizes and ages. Round trip tickets, including admission to Farm, can be purchased for 25c at P. E. Depot or at our downtown store, 723 South Broadway.

SYMPHONY THEATER—This Week. 614 So. Bdwy.
The Exquisite Emotional Actress and Stage Star Mme. Petrova in "What Will People Say"
A Five-Act Photodrama of Modern Society Based on Rupert Hughes' Famous Story—and Produced in Motion Pictures by Popular Plays & Players.

HIP— MAIN, Bet. 3d and 4th. Mat. doors, 1 p.m. Pictures until reg. show at 2:30. Nights, 6:30 & 9:00.
10 Feature Vaudeville Show, Including SUNSHINE GIRLS JACOB'S DOGS Next Week's Sensation, "Badger Crossed" Every Seat 10c 1000 of 'Em

NEW STRAND— Grand Ave. Near Seventh St. 10c All Matinees Nights, 10-15-25c
SECRET LOVE with HELEN WARE
LORDS OF HIGH DECISION with CYRIL SCOTT
TWO BIG SHOWS FOR ONE PRICE—1:30, 3:00, 7:30, 9 P.M.

Theatres—Amusements—Entertainments

TALLY'S BROADWAY THEATER—833 S. Bdwy. Home of the World's Greatest Theater Pipe Organ
Clara Kimball Young

"THE YELLOW PASSPORT"
SHOWS COMMENCING AT 10:30 A.M., 12, 1:30, 3, 4:30, 6, 7:30 AND 9.
ADDED ATTRACTION A REEL OF REMARKABLE WAR PICTURES TAKEN FROM THE DECK OF A RUSSIAN BATTLESHIP DURING A BOMBARDMENT IN THE BLACK SEA.

MOROSCO— Broadway Near 8th BARGAIN MATINEE TOMORROW

Carroll McComas
It's Good for 2½ Hours of Fun.
"BELIEVE ME XANTIPPE"
The Funniest Fun Show This Season.
CARROLL McCOMAS and the Oliver Morosco Company.
Prices—Nights, 10c to 75c; Matinees, 10c to 50c.
Next Week "THE ARGYLE CASE" Best Mystery Play of the Season. Usual Prices.

PANTAGES—Greatest Show on Earth for 10-20-30c
Matinees 2:30 Nights 7:10 & 9:00
ALF GOULDING AND CO., "IN MEXICO."
O'NEAL AND WALMSLEY, "STOP THE MUSIC."
"HELEN TEN EYCK" "KING DUNKLE" "HOOK 'N LADDER"
ARLINE, THE GYPSY VIOLINIST.
DOROTHY VAUGHAN, THE CHEERFUL SINGER.
ED WAGNER'S CONCERT ORCHESTRA.
PEGGY BREMEN AND BROTHER, "THE IMP'S PLAYGROUND."
THE RED CIRCLE—PART XI. PATHE FILM.

SUPERBA— FLORENCE ROCKWELL and FORREST STANLEY in "HE FELL IN LOVE WITH HIS WIFE"
Shows 10:30, 12, 1:30, 3, 4:30, 6, 7:30, 9. The naturalness and charm of the characters—the subtle power of the story—makes this play the hit of the year. PARAMOUNT PICTURES

WOODLEY Theater— SHOWS BEGIN 11, 12:30, 2, 3:30, 5, 6:30, 8, 9:30
Charlotte Walker and Theodore Roberts in "The Trail of the Lonesome Pine"
Excellent Orchestra and Pipe Organ Music

NEW PALACE— 7th, between Bdwy. and Hill 2nd Big Week of UNDINE 10—15c the Spectacular Marine Photoplay
SEE IDA SCHNALL & 50 DIVING VENUSES.

REPUBLIC— Bert Levey's Theater Main, Bet. 3d & 4th. Continuous 1 to 11 p.m. 4 BIG NEW VAUDEVILLE ACTS 4 JUVENILE KINGS HEADLINER, WITH THE PHOTOPLAY, THE DEVIL'S PRAYER BOOK ALL 10c SEATS

The Times
LOS ANGELES

XXXVTH YEAR. WEDNESDAY MORNING, MARCH 1, 1916.—4 PAGES. PART III.

QUAKER BASKET SHOOTERS CINCH TITLE AGAIN.

Basketball.

WHITTIER TAKES THE A.A.U. TITLE

Four Startling Shots Cinch the Game for Quakers.

Orange Leads Till a Minute from Time.

Sharpless and Pine Both Shoot Plentifully.

[SPECIAL CORRESPONDENCE.]

ORANGE, Feb. 29.—Whittier College cinched the basketball championship of the A.A.U. by defeating the Orange Athletic Club here tonight by the score of 34 to 28. Although the league has a week more to run Whittier is too far in the lead to be caught. Orange was her nearest competitor, being just a game and a half behind.

SOME GAME.

The game itself was the most brilliant one ever played on the Orange courts. It was featured by long-distance basket shooting, air-tight guarding and fast play. In the long run it was the superior condition of the collegians that won out.

The last minute and a half won the game for them. The score was tied 26 to 26 with only that minute and a half between the players and the whistle. Hogan was hovering beneath the Orange goal and her rooters were shouting like maniacs for Orange to hold Whittier down. Then came four remarkable shots by Whittier men from mid-court and the championship was cinched. The first of these shots seemed to demoralize the fast-tiring Orange men, for after that they could not make a basket to save them.

A HOT SHOT.

Orange started the game in whirlwind style. At half time the score was 17 to 11 in her favor. Just one minute before that the score was 17 to 5. Three shots by McBurney, Spicer and Finch from mid-court brought the additional six points.

Neither team was able to make any shots from under the basket, the guarding was too close. Hogan intercepted all of the dangerous Whittier passes, while Slater would jump in front of the Quaker, take the pass and rush down the field.

Cox, Sharpless and McBurney formed much the same kind of a defense for the Orangemen.

CAN'T STOP 'EM.

But Hogan or nobody else can keep shots from center court from going in, and those were the kind Sharpless, Spicer and McBurney were throwing the second half.

Pine was the bright offensive star for Orange. He shot baskets from near and far, but one brilliant basket shooter cannot beat a team that has five men who can drop the ball in. Klawans refereed the game in a very capable manner. He kept it free from fouls and at top speed from first to last. The players of both teams complimented him on his work after the game. That is all any official can ask. The line-ups follow:

Orange A. C.		Whittier.
Smith (10)	Forward	Finch (4)
Thompson, Clark	Forward	Spicer (8)
Pine (14)	Center	McBurney (8)
Cox	Guard	Cox
Slater, Pinder (2)	Guard	Sharpless (14)

Referee, J. R. Klawans.

HUNDREDS OF DOGS IN NORTHERN RACE.

[BY A. P. NIGHT WIRE.]

NOME (Alaska) Feb. 29.—Three hundred dogs in nineteen teams contested yesterday in the "big moose" race to Solomon, thirty-two miles over the snow, each driver carrying a woman on his sleigh, under the terms of the race. Bobby Brown won the race and a trophy cup; time 2h., 51m. William Webb was second, H. Corbin third. The weather was excellent, although the temperature was 15 below zero.

CLIFFMEN TO MEET SAGEBRUSHERS' NINE.

Pomona High's baseball nine will come in from the sagebrush this afternoon to clash with the L. A. High Cliffmen on Housh Field. It was about decided to put off the game on account of rain, when Jupe Pluvius displayed his smiling face and settled matters.

Reports say that the Sagebrushers have a strong team and the city boys do not expect an easy time of it. They have been training hard. When it rained, "skull practice" was held indoors and intricate plays figured out.

BLUE BLOOD IN COMMON DOG.

[BY A. P. NIGHT WIRE.]

SAN FRANCISCO, Feb. 29.—A wire haired fox terrier, which carried off several cups at the Del Monte dog show recently and was sold for $500 by Hugh McCracken, a dog fancier, had its "past" revealed today when it was learned that the cup winner was impounded a year ago by a policeman who caught the terrier, a vagrant living in a vacant house, sore-eyed and lame, making a living by trailing a milkman and tapping the bottles on front porches. The dog was bought from the pound for $3, nursed to health, entered in the dog show and his blue blood proved.

BILL PICKENS STILL IN RING.

[BY DIRECT WIRE—EXCLUSIVE DISPATCH]

CHICAGO BUREAU OF THE TIMES, Feb. 29.—Bill Pickens, former king of the barnstorming impresarios, during the impending automobile racing season will blossom forth once more as a promoter under A.A.A. auspices. In partnership with Jack Prince, he is building a two-mile speedway at Kansas City, Mo., that will be ready for dedication within another six weeks. Prince is supervising the construction of the laid on edge, and the grand stand. When the plant is completed Pickens will step into the limelight as the director of contests.

Pickens's identification with "outlaw" movements in the past and his connection with the Kansas City project led to the erroneous belief in some circles that the speedway on the banks of the Kaw would be one of several that would fall under the jurisdiction of the International Motor Contest Association, the organization formed a year ago by the State and county fair managers.

When the report was submitted to Pickens for official confirmation, however, he declared that the rumor was false, and said all events run on the Kansas City speedway would be held under the sanction of the A.A.A. contest board. He also declared that his spirit of insurgency has been broken for all time.

Auto Races.

CLIFF DURANT OUT OF EVENT.

GOES EAST AND WILL NOT BE IN RACE.

Two Other Cars may not Meet the Requirements of the Technical Committee, but in Any Event no Elimination Trials will be Staged. Track Notes.

There will be no elimination trials for the George Washington sweepstakes scheduled for the completed Ascot Speedway next Sunday afternoon. It was announced that fourteen cars were to start and there were fifteen entries; but one car has been eliminated by the postponement of the race and all the entries will start unless the Technical Committee rules to the contrary in the official practices.

ONE GONE.

On account of the rains and the fact that elimination trials are unnecessary, the first official practice will take place Thursday instead of today, as was intended. The practice will be staged behind closed gates and only the officials will be spectators.

The driver who will not be seen in the race Sunday is Cliff Durant, driver of the Durant Special. This entry was excused immediately the postponement was announced. Durant withdrew, showing reason why he should leave before Sunday for the East. As Durant complied with the rules of the contest board of the A.A.A. he was excused without question and his excuse was thoroughly satisfactory to George R. Bentel, the speedway manager.

A QUESTION.

It is barely possible that there will be but twelve cars lined up for the start Sunday as the Technical Committee has doubts regarding the mechanical state of two of the cars entered and no car will be allowed to start that does not come up to the standards set by the members of the Technical Committee.

Employees from the Los Angeles Railway Company busied themselves yesterday except when interrupted by the rain in putting in place the 5210 feet of guard rail, which will encircle the track and prevent any of the machines from hurtling the embankment. They expect to have this safeguard for the drivers finished by tonight.

A few of the race kings expressed the opinion that the speedway will be the scene of an accident on Sunday. Barney Oldfield laughted at their statements. He expressed himself as follows:

"I think the Ascot Speedway will be a superb course. It will be much safer than Indianapolis and has many advantages over the Indiana track. One thing that makes me favor the local speedway over the Indianapolis one is that the turns are much wider, and it is not necessary to shut off so soon when going into them. Paul Durkem certainly deserves a lot of credit for the wonderful ideas he has embodied in the new course here.

"Some of the drivers say that fourteen starters are too many for a mile track. I do not agree with them, as I cannot see where there is any more danger with this number on a track the size of the one at Ascot than with thirty-eight on a two-mile course such as Indianapolis. I think that all the drivers and racing enthusiasts should do everything in their power to aid Manager Bentel in his arduous task, rather than be always picking flaws as so many of them seem prone to do."

Bentel is making arrangements to handle a crowd of 25,000 people. The rapidity with which the reserved seats, on sale at No. 1057 South Olive street, are going is offered by him as a criterion of the eagerness of the public to witness the century classic.

Golf.

CHICAGO PRO TAKES TITLE.

Wins the Santa Barbara Open Golf Tourney.

Occasional Showers Fail to Cause Bother.

Jack Neville Leads Amateur Players.

[BY DIRECT WIRE—EXCLUSIVE DISPATCH.]

SANTA BARBARA, Feb. 29.—Jack Burke of Chicago, in the professional class, won the open invitational tournament today and Jack Neville of San Francisco led in the amateur play. It was good golf on all sides, though the scores do not indicate it. The galleries braved the occasional showers and even the wind did not drive many to shelter.

REAL SKILL.

In the professional tournament there was a skilled battle of clever giants at the game and the playing of Jim Smith of the Santa Barbara club, who led the field yesterday, was one of the features, his play leaving him but three strokes behind Burke, who was kept guessing steadily at times and working with all his skill to hold the lead.

In the amateur contest Neville had everything his way. He played steadily and his shots were taken with an accuracy which but for the obstacle occasioned by a frolicsome wind, might have won him a better score.

THE AMATEURS.

Tomorrow the amateur tournament begins, which promises to be a lively one. Some of the best players are entered.

The high leaders at the close of this afternoon's flight were:

PROFESSIONALS.

	A.M.	P.M.	Total.
Jim Smith	79	83	314
T. Stathers	78	86	318
Wilfred Reid	77	78	313
J. Black	80	78	313
J. Burke	78	77	311
Jack Black	80	77	314
Hasler	83	80	323
R. Simpson	79	82	321
H. Hagen	79	78	317
H. Martin	75	83	316
G. Martin	77	84	320
E. Martin	84	75	321

AMATEURS.

	A.M.	P.M.	Total.
M. A. McLaughlin	77	84	323
A. H. Healy	84	82	326
H. B. Lamb	84	86	329
Jack Neville	82	79	321
E. S. Armstrong	80	85	321
George Potter	86	86	347

CRESCENTS SWAMP TROJAN QUINTETTE.

[SPECIAL CORRESPONDENCE.]

WHITTIER, Feb. 29.—The Whittier Crescents defeated U.S.C. in a lopsided and uninteresting basketball game here tonight. The score was 42 to 17. The U.S.C. must have had an off night. The men could not get going together. They stood around in a bunch, while Glaze shouted vainly from the side lines, "You're all in a wad." During the last few minutes they had plenty of shots at the baskets, but could not drop the ball through the wire. At half time the score was 24 to 7. The line-ups:

Crescents.		U.S.C.
Boswell (22)	Forward	Bannat (6)
Madigan (4.)	Forward	McCormick (3)
Schwam (12)		
Oliver (2)	Center	Leigler (2)
Combs (2)	Guard	Newlin (6)
Bean, Wicker	Guard	Sparks, Henderson

Referee, Stillwell.

HARSTAD AND WILIE COME TO PORTLAND.

[BY A. P. NIGHT WIRE.]

PORTLAND (Or.) Feb. 29.—The management of the Portland Coast League club received word today that the Cleveland American club had released O. T. Harstad, pitcher, and D. E. Wilie, outfielder, to Portland. The acquisition of these two men completes Portland's roster of players. Both players were with the Cleveland Americans last season.

GOLF TRAIN IS STILL OFFERED.

[BY DIRECT WIRE—EXCLUSIVE DISPATCH]

SANTA BARBARA, Feb. 29.—"Del Monte's offer of a special train for the golf championship was made in good faith, and the Western Association directors are trying by a vote of six to three to repudiate the acceptance," said Vincent Whitney, the Del Monte golf expert, today.

"Jack Neville, secretary of the Coast association, today received a wire from western directors asking him to have us withdraw our offer.

"I don't know what we shall do. I hardly think we will withdraw the offer for the reason that probably we cannot, as it was accepted by the convention in good faith.

"Back of this effort to secure a withdrawal stands the United States Golf Association, which suggests that any amateurs taking part in the Coast trip and championship meet might be thereafter declared to be professionals. They are merely passing the buck. We'll probably pass it back where it belongs."

E. S. Armstrong.

One of the favorites for the big tournament at Santa Barbara. He didn't do very well in the open event, which was finished yesterday, but will figure heavily in the amateur round.

The Demon "Rassler."

FRANK GOTCH WILL HAVE A CELEBRATED AUDIENCE.

Is Going to Stage a Specially Designed Workout Today for the Purpose of Entertaining Maurice McLoughlin. Is a Real Admirer of the Former Tennis Champion. Champ Developing Speed and Getting Wind in Shape.

FRANK GOTCH is going to wrestle longer and harder today than he has in any two days since coming to this city. This is not because he feels he needs the exercise, but because Maurice McLoughlin, the famous tennis player, is to be present.

The two champions met for the first time at the club yesterday. McLoughlin, who always has been a great admirer of Gotch, arrived just too late to see the champion wrestler work. On being introduced to the California comet, Gotch immediately offered to give a long and strenuous workout if McLoughlin would come back today.

Gotch is as great an admirer of McLoughlin as the tennis marvel is of Gotch. It tickled Gotch to think that McLoughlin was anxious to see him in action.

When the two shook hands, Gotch's first remark was, "You've got some grip yourself." McLoughlin's answer was, "You can't be a weakling in my game, either." Gotch's next question was, "How are you making out with your store?" Which proved that the told the truth when he said that he was an admirer of McLoughlin and followed his actions closely.

Gotch became real philosophical when he was dressing, over McLoughlin's wanting to see him wrestle.

"You know I wouldn't go upstairs to see the greatest wrestler that ever lived. Yet I'd walk clear across town to see McLoughlin play tennis and I never had a racquet in my hand. Now McLoughlin wants to see me wrestle. I suppose that if he had a room overlooking a tennis court and Jimmy Johnston was playing below him, McLoughlin would pull down the shade to keep the sun out of his eyes or begin translating latin to amuse himself. That's funny, isn't it?

"So McLoughlin wants to see me wrestle. Well, I'll give him a good workout tomorrow."

Gotch spent most of yesterday playing handball and was only on the mats about 15 minutes in all. Gotch is developing speed and getting his wind in shape. He says that walking and handball are the best exercises for him.

McLoughlin, on the other hand, says that handball is one game that he has to leave alone in his training. Getting the ball close to the body and snapping the wrist to kill the handball is disastrous to a tennis stroke.

The managers of the proposed Willard-Moran ten-round contest at Madison Square Garden, New York, March 25, have set apart a special section for women and their escorts among the $25 seats.

SAN DIEGO GETS TWO BIG MEETS.

Bob Weaver, genial president of the S.P.A.A.U. yesterday notified Chairman Pringle of the San Diego branch that not only would the big Southern California track and field championships be held there on April 15, but the State swimming championships would also be held in San Diego in September under the auspices of the San Diego Rowing Club.

INDIANAPOLIS STUTZ INDIANA, U.S.A.
World's Champion
WORLD'S Speedway Champion
WORLD'S Road Race Champion
World's Long Distance Records 250,300,350 mi.
World's Record for Consistency 4 Consecutive 1sts and 2nds
WALTER M. BROWN COMPANY
412-414 West Pico St.

MOTOR CAR DEALERS ASSOCIATION DIRECTORY
BEARDSLEY ELECTRIC — Beardsley Electric Co., 1250-1260 W. 7th. Home phone 53018; Pac. Wil. 788.
BUICK — HOWARD AUTO CO., 1323 So. Flower St. Home 60009, Main 9040.
CHALMERS—HUPMOBILE—Greer-Robbins Co., Twelfth and Flower Streets. Broadway 5410; A1187.
CHANDLER—Chandler Motor Car Co. of Cal. 1144 So. Hope St. Main 3459, F5047.
STEARNS—MOON—LYNN C. BUXton, Pico at Olive Sts. Phones: Main 577, Home F6851.

TIMES DIRECTORY of Automobiles
Mercer 22-72 "The Most Beautiful Car in the World." America's First Grand Prize Winner. A4547. 1057 South Olive. F1561.
Metz Metz touring model 6866 fully equipped F.O.B. Los Angeles $685 METZ COMPANY
Saxon Saxon Six Touring Car, F. O. B. Factory ..... $785 Saxon Roadster, F. O. B. Factory ..... $395 Four-Cylinder SAXON MOTOR SALES CO. 1140 SOUTH OLIVE STREET.

Times Directory of Motor Trucks
MORELAND THE ONLY SUCCESSFUL DISTILLATE TRUCK EVER PRODUCED MORELAND MOTOR TRUCK CO.

GOODYEAR'S 834 South Broadway — Balmacaans and Gabardine Dress and Motor Coats for Men and Women
JOE'S ALLIGATOR FARM — 5000 Alligators At Venice—Direct from Frisco ENTRANCE VENICE PIER.
$10 WATCHES MONTGOMERY BROS. Jewelers 4th and Broadway
James Smith & Co. Sole Agent Benjamin Correct Clothes On Broadway at 550 Bet. Mercantile Place and Sixth.
DR. HUMELBAUGH DENTIST 306 Merchants Nat'l Bank Bldg. N. E. Cor. 6th and Spring.

Two Big Track Events Scheduled to Come off Saturday.

Exciting.

FREE-FOR-ALL TRACK EVENTS.

Cromwell Musters All His Available Material.

And Expects to Use it Against the Clubmen.

Bonnett, Borgstrom and Others to the Rescue.

BY HOWARD ANGUS.

U.S.C. is going to use every athlete it has in the meet against the L.A.A.C. No eligibility rules will bar any man. Four-year men, transfers and those behind in their subjects will get their chance Saturday.

WORKING 'EM.

There are two real reasons for this. Coach Dean Cromwell is trying to keep his four-year men and transfers in condition for the A.A.U. championships and the Far Western. About the only way to keep their interest up is by having them compete in meets. Since they are barred from collegiate meets, Coach Cromwell has to take advantage of this opportunity offered him by the L.A.A.C.

The other real reason is that U.S.C. is going to need all of her athletes. The L.A.A.C. has a strong track team. Beebe, Tipton, Bettinger, Cookman and Johnson will come in mighty handy.

Fred Kelly will run for the club. Kelly is now working, not studying at U.S.C. Saturday's race will be the first one in which he has competed against the Trojans. It will seem strange to see the Olympic hero doing his best to beat the school he has worked so hard to make famous.

THE UPSTART.

Pitted against him in the hurdles will be Earl Thompson, who was interscholastic champion in the high hurdles last year. Even now the Trojans are picking Thompson to be greater than Kelly. That shows how soon the famous one is forgotten. However, Thompson will have to step faster than he ever has to catch Kelly Saturday. Also, there is another club runner called Kirkpatrick who will give Thompson good cause to stretch his long and bony legs.

Bob Weaver, realizing that the Trojans have gathered their whole strength to meet him, promises to have his best material on hand Saturday.

BONNETT COMING.

Bonnett is coming down from Riverside to run. This narrow half-miler's race with Clarence Beebe will be one of the outstanding features of Saturday. The two runners met twice last year, Bonnett running for Stanford and Beebe for California. In both cases Bonnett won with yards to spare, but in both instances he had to run under two minutes to have those yards to throw away.

The L.A.A.C. promises to be weak in the sprints and in the mile and two-mile. The odds are all in favor of Weaver just presenting the Trojans with nine points in the two-mile and as many as they want in the mile.

THE 440 MEN.

Weaver is surfeited with quarter-milers. Four will start in that race. Capt. Gates, Tuffy Conn, Beverly Anderson and Martin Zolls are the chosen ones.

In the hammer throw Gene Bayley, an old-time Trojan himself, will try to spring a comeback. Bayley hasn't had a chance to throw the hammer since his college days, but the spring has set the blood a-flowing in his jugular vein, and he is all for action. Jack Elmore in the discus and Fred Watkins in the pole and high jump are Trojans of yesterday who will perform for the club.

Borgstrom has promised to drop down from Ventura to celebrate and perform in the pole vault.

PETE PRESENT.

Pete Bagnard, the fat boy of Pasadena, will put the shot and discus. He may even broad jump. The first two events have already been won by him on the dope of past performances.

Ken Johnson in the sprints will have a change to run out in front like Howard Drew, provided he is faster than the Trojan runners. The clubmen will not contest the honors with him seriously. Weaver has been trying to induce Throop to run, and the former famous one may show up. If he does Ken Johnson will have to rumble right along.

Coach Cromwell's men will have one good-sized advantage—condition. Scattered as his athletes are, Bob Weaver cannot keep them all under his mild and charming eye.

Tuffy Conn,

The hustling little quarter-miler of the L.A.A.C., who will figure in the Trojan-Clubman meet Saturday at U.S.C.

KOERNER BLOWS IN FROM VALLEY.

Phil Koerner, looking fat and sassy, blew in yesterday from Imperial Valley and announced himself as being about ten pounds overweight but quite capable of giving Frank Chance the fight of his life for the job at first base.

Phil and his new boss met for the first time and spent quite a little time telling each other what they were going to do when playing first. Phil says a month's work will put him in fighting trim.

MILBURN SAYLOR IMPROVES SLOWLY.

[BY A. P. NIGHT WIRE.]

INDIANAPOLIS, Feb. 29.—Milburn Saylor, the lightweight boxer, who has been critically ill with pneumonia, at his home here, passed through the crisis of the attack today, and tonight was slowly improving. Physicians said the boxer probably will recover.

PERCY HAUGHTON ENTERS BUSINESS.

In addition to assuming the presidency of the Boston National League baseball club, Percy D. Haughton, the famous Harvard coach, is about to enter the sporting goods trade. According to the *Sporting Goods Sales Journal* he has acquired or is about to acquire a substantial, if not controlling interest, in one of the oldest sporting goods houses in Boston, which only recently was converted into a $300,000 corporation.

POCKET BILLIARD FIENDS ARE BUSY.

[BY A. P. NIGHT WIRE.]

CHICAGO, Feb. 29.—In the afternoon games of the national pocket billiard championship contest, now in progress here, John Layton of Sedalia, Mo., beat Edward Ralph of Highstown, N. J., by 100 to 67, and Morris Fink of Philadelphia defeated Joseph Chapman of Chicago by 100 to 65.

SAYLOR STILL IN POOR CONDITION.

[BY A. P. NIGHT WIRE.]

INDIANAPOLIS (Ind.) Feb. 29.—Milburn Saylor, one of the contenders for the lightweight pugilistic championship, who is ill with pneumonia, continued today in a critical condition. He has been in a state of coma for several hours.

KOHLEMAINEN IS ASKED TO RUN.

[BY A. P. NIGHT WIRE.]

SAN FRANCISCO, Feb. 29.—Hannes Kohlemainen, world's champion long distance runner, has been invited to compete in the Mount Tamalpais race, to be held here June 25. A message to this effect was dispatched today to Secretary Fred Rubien of the Amateur Athletic Union in New York.

In the event that Kohlemainen accepts, it is proposed to hold a special five-mile race July 1 in which the champion will be pitted against Oliver Millard of the Olympic Club and Guy Hobgood of the Oregon Agricultural College. These three men finished in the order named in the national championships last year in what was considered the closest and most spectacular race ever run on the Coast.

Track.

TIGER HOPES ARE NOT BIG.

See Very Little Chance of Beating the Huns.

F. McLain Consents to Appear in the Meet.

Ohl may Turn Out to be a Half-miler.

Coach Pipal is undecided whether to call out the lame and the halt at Occidental for the Pomona meet or not. He seemed to think rather gruffly yesterday that he would be doing a man's sized job if he got out all of the hale and the hearty.

Some of the athletes must have still thought yesterday that the campaign for a million dollars was still on, for they did not come near the track. They also knew that the Pomona meet was just four days away and track teams do not grow like mushrooms over night.

ALL OFF.

The Tigers have just about given up the half, mile and two mile races. Ohl is going to try his legs in the half-mile in an effort to wrench an Occidental point or two out of the distances. Twenty-seven points are too many to be lost without some semblance of a struggle.

Those two cripples, Paul Pritchard and Bill Annin, were conspicuous by their absence. The chance of their running does not exist at all. Pritchard has a weak heart, Annin a weak ankle. Both admit that they could start in the distances, but feel that they could not finish.

VERY SURE.

So certain are the Huns that they can cop all three places in the half, mile and two mile that Adkinson, the greatest long distance runner of them all, is going to turn quarter-miler. He hopes to defeat Cook, Wells and Batz. Cook said at the first of the year that he was going to run in 49 4-5 seconds. He will probably have to do that Saturday against Adkinson. The Hun ran away from Cook in the Pasadena relays.

The Occidental-Pomona meet will show whether Stone is all he is cracked up to be. He comes up against Lupher and Webster in the sprints. These two Occidental men are consistent 10 2-5 second men. Stone will have to be all that he was at Pomona High to beat them. Many think that he has gone back. His last year in high school he did not compete.

THE HURDLES.

The high and low hurdles will see a wild scramble for points. G. U. Y. Daniels of Occidental has been training consistently and hopes to take the low. He did so well without training at Manual that he figures this is to be his lucky year. The Hun opposed to him is Green. John Creighton is going out for this event as a running partner for Daniels and is apt to beat both of the hurdlers.

Fred McLain has promised the Occidental students to run in the high hurdles and the broad jump. This makes the Occidental students very grateful. McLain believes in answering when duty calls. So far this season duty has called him away from the field.

QUESTION HERE.

Neither Occidental nor Pomona are exceptionally strong in the field events. Whatever shade there is, the Tigers have.

Sam McClunk, the well-known football crippie, was not sure last night whether he could put the shot or not. He has thrown his crutches to the four winds and hung his cane in the hall for the summer. He is afraid, however, that his leg will not stand the twist.

Batz was out yesterday and will appear in the 440. Egley is thinking seriously of running the half-mile. Egley once gave much promise, but had to quit school. He just returned a few weeks ago and has hardly had time to train.

T. Wiseman was out throwing the hammer for the first time.

Sid Foster may try his hand in the broad jump. Sid is hankering to get back in track. He is timid, however, about trying to stage a comeback.

Coach Pipal is confronted with the task of turning out a track team in four days and the task is a difficult one. That's why there is likely to be a call for the ambulance to rush the cripples from the hospital Saturday. McClung would come in handy in the shot. Bill Annin would bolster sinking Tiger hearts in the mile. Paul Pritchard is sadly missed in the two mile. Also, judging from the condition of some of the men the ambulance will be needed to carry back a full load to the hospital.

Ray Adkinson of Pomona,

The boy wonder, who now looks like the fastest thing in rah-rah ranks on the Coast in the half-mile run. He did 2:01 4-5 on the poor track at Pasadena a week ago and probably will go faster against Occidental Saturday.

WELSH WANTS TO NAME A REFEREE.

[BY DIRECT WIRE—EXCLUSIVE DISPATCH.]

MILWAUKEE (Wis.) Feb. 29.—Freddie Welsh is up to his old tricks again. In other words, the champion wants to dictate the name of the referee for his ten-round bout here with Ad Wolgast Monday night. Welsh wants Houlihan and objects to Harry Stout, the pride of the boulevards. Wolgast wants Stout, claiming that Houlihan, the bard of Tippecanoe, being a friend of the champion's, might favor him if he had to make a ruling of some sort.

It is almost certain, however, that in case of a squabble over the third man in the ring the State Boxing Commission will step in and name the arbiter.

LANGFORD AND WILLS TO FIGHT TEN ROUNDS.

[BY DIRECT WIRE—EXCLUSIVE DISPATCH.]

NEW YORK, Feb. 29.—Tham Langford and his latest member of the "Langford League" will mix it for the fourth time next Tuesday night in Brooklyn with the odds favoring Tham to beat Wills. Wills took a 20-round decision from Langford and on the other two occasions was knocked out suddenly after piling up a tremendous lead on the "Destroyer." Wills expresses confidence in his ability to outpoint Tham in ten rounds.

JACK GOODING IS BACK WITH HILLMEN.

Jack Gooding, former Rugby star for Hollywood High, is again attending that institution. For the past year Gooding has been with the Davis Aggies and succeeded in making the eleven there, but has returned to complete more preparatory work.

Gooding has also had experience in track work and, although he is ineligible for interscholastic competition, will participate in class affairs. He put on the spikes last night and did a lap or two.

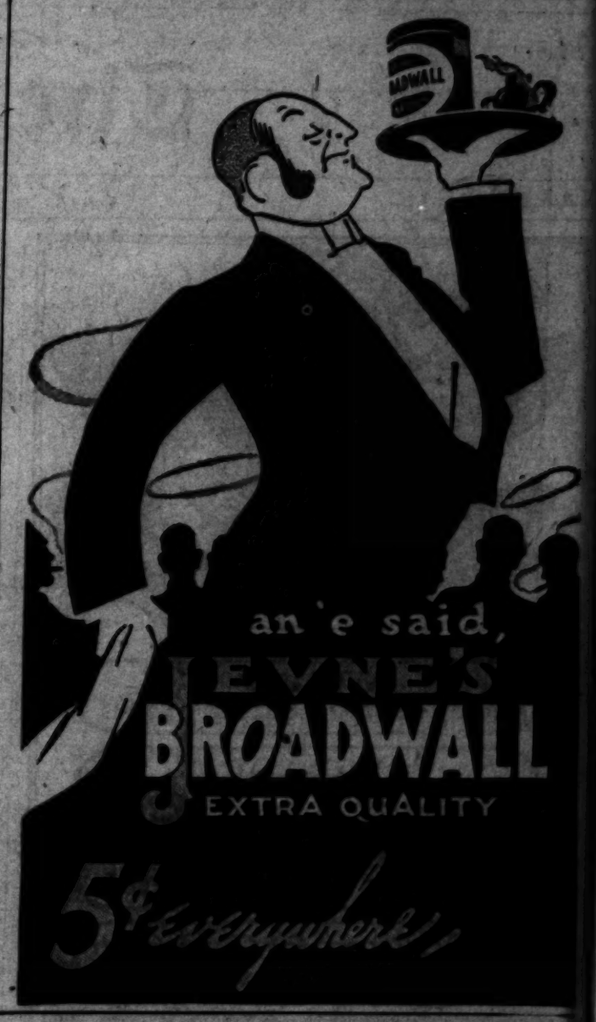

Garden Hose

That Sells for Less Than Imported Hose of Equal Quality

Bowers Molded Garden Hose

is made in a new factory equipped with modern machinery operated by workmen of great skill and long experience. It is made in California of Imperial Valley cotton and the very best Para rubber imported direct.

In Bowers Hose you will find a wide range of styles and prices, with better value for your money than you can get in any other make.

Sold by All Live Dealers

If your dealer cannot supply Bowers Hose, write or telephone our Los Angeles warehouse and we will see that you are supplied by nearest dealer.

Manufactured by
BOWERS RUBBER WORKS
San Francisco Los Angeles Seattle

On the Cinders.

HOLLYWOOD TRACK HEROES TRIUMPH OVER MECHANICS.

HOLLYWOOD HIGH SCHOOL gave the track aspirants of Polytechnic a severe trouncing yesterday afternoon in the first track meet between city schools when they met yesterday afternoon on the Hollywood field. The final score read 73 1-2 to 39 2-3 in favor of the Hollywood lads.

Yesterday's victory over the Mechanics was especially sweet to the Hollywood rooters, as they have been forced to play second fiddle to the Poly tracksters for the last several years. Hollywood's victory over the Mechanics proved beyond a doubt that they have by far the best team in the city outside of the Manual squad.

"Doc" Skinner of Poly found himself completely out of luck by the loss of his star tracksters that fell before the scholarship ax. In losing Fred Haney, Joe Keifer and "Honk" Forrer Skinner last three good men that were good for many points in the big meets.

Loveland, Poly's star distance man, was the hero of the day by annexing ten points for his team in the half-mile and the mile. Loveland sprung a complete surprise when he defeated Rangren and Kitts in the mile run, as both of the Hollywood lads were supposed to be demons in the longer run.

Downey, Hollywood's star discus thrower, made about the best record of the day when he tossed the discus 103 ft. 7 ins. In this event Poly failed to put in a man that could come up to the three heavers from Hollywood.

The first places in this meet were fairly evenly divided. Poly placed men first in the 100-yard dash, the half-mile and the mile, the broad jump, the high jump and the relay. Hollywood, however, ran up their immense score by having plenty of men to pull down second and third places.

Bailey of Hollywood ran a fast quarter-mile and won in easy fashion from the Polytechnic entrants. His time for the one-lap race is good when the poor condition of the Hollywood track is taken into consideration.

Following is the summary of events:

100-yard dash—Hunt (P.,) Moore (H.) second, Mage (H.) third; time, 11 1-5s.

220-yard dash—Mage (H.,) Moore (H.) second, A. Perry (P.) third; time, 24 4-5s.

440-yard dash—Bailey (H.,) Burrall (H.) second, S. Perry (P.) third; time, 57 1-5s.

880-yard dash—Loveland (P.,) Rangren (H.) second, Lloyd (P.) third; time, 2m. 12s.

Mile run—Loveland (P.,) Rangren (H.) second, Kitts (H.) third; time, 4m 59s.

120-yard hurdles—Fuller (H.,) Allen (H.) second, Gilson (P.) third; time, 18 2-5s.

220-yard hurdles—Postelle (H.,) Gilson (P.) second, Taylor (P.) third; time, 28 4-5s.

Pole vault—Britton (H.,) Lomeyer (H.) second; Albright (H.,) Hector (P.) and Childs (P.,) tied for third; height, 9ft. 6in.

High jump—Lott (P.,) Reed, Beck, Bryant, Robertson and Sentous, all of Hollywood, tied for second; height, 5ft. 2in.

Shot put—Sentous (H.,) Baker (H.) second, Redd (P.) third; distance, 41ft. 1in.

Discus throw—Downey (H.,) Bryant (H.) second, Earle (H.) third; distance, 103ft. 7in.

Broad jump—Davis (P.,) Lohmeyer (H.) second, Bryant (H.) third; distance, 19ft. 11in.

Relay—Won by Polytechnic (J. Perry, E. Davis, S. Neale, R. Hunt;) time, 1m, 40s.

Final score—Hollywood, 73 1-2; Polytechnic, 39 2-3.

St. Louis Municipal Athletic League, with a membership of thousands, may engage in intercity contests in golf, tennis and soccer football with similar associations in other cities East, South and West. The dues of the Mound City organization are 25 cents a year, plus 15 cents for a button. The members, both young and old, play golf, tennis, and soccer football in the public parks of St. Louis.

Oakland LIGHT SIX $895 HERE

"STURDY AS THE OAK"
THE ECONOMICAL FAMILY CAR
TOURING AND ROADSTER MODELS
Also Agents for National
HAWLEY KING & CO
00361, 1027-33 S. Olive, Edwy.

Calling out the reserves at Occidental.

Having spent the whole football season talking about what a great track team they were going to have and then spent the last six weeks talking about a million dollars, the optimistic Tigers are now calling upon all persons capable of wearing spikes to come out for the team and train four days in the wild hope of beating Pomona.

Mr. Wad and His Waiter Were Both Men of Few Words. . . . . . *By GALE.*

[Copyright, 1916, by The Wheeler Syndicate, Inc.]

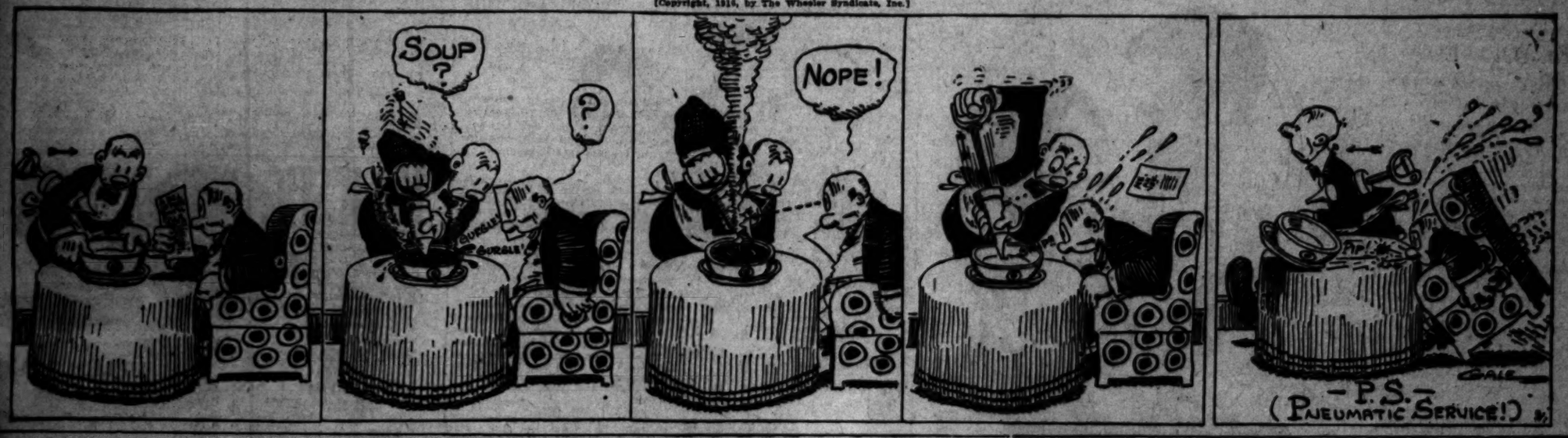

A Celebrity.

ANDY SMITH IS INTERVIEWED.

Declares He Knows Little About Our Football.

Seldom is Heard of in the East, He Says.

Sees no Reason Why He Can't Win Games.

[BY DIRECT WIRE—EXCLUSIVE DISPATCH.]

UNIVERSITY OF CALIFORNIA, Feb. 29.—Andy Smith, the new football coach, strolled about the campus today unknown to the students. Smith is to be revealed to the students tonight at a rally which marks the close of the Labor Day celebration. Held every February 29. Smith did not escape the newspaper men, though an effort was made to keep him under cover. When questioned as to the relative strength of eastern and western teams he said:

UNHEARD OF.

"We in the East can only judge by the games played by Oregon and Washington. In fact, we rarely hear of the western teams. The scores of the games are not published in the eastern papers. Until recently we had but little knowledge of the teams of the northwestern conference. When the Oregon Aggies came east to play Michigan we began to look up records and located Washington. That is how we learned of them.

"California is less known than either Washington or Oregon, due, I suppose, to the Rugby playing. I hope to be able to put California on the football map in a season or two. There is no reason why western teams can't play the same kind of football that the East exhibits. I cannot tell what I will do here. I have not seen the schedule and have had no chance to look over the squad.

GROUND WORK.

"Undoubtedly the work will have to begin from the bottom up, teaching the rudiments first. You here have not a foundation of past knowledge of the game on which to build. Foundation work must come first. Yes, Washington State beat Brown and Brown beat Yale, but almost anyone could have beaten Yale this year. Brown was one of the good teams of the East, but not the best by any means. The victory of Washington over Brown does not indicate the true relative strength of eastern and western teams.

"Everything in the East is dual competition. Yale and Harvard go through their preliminary games as conditioners, not caring much who wins, just so that they can beat each other in the final match. Their preliminary games are all conditioners, they work up to a climax. My work here begins tomorrow, but until I know more of conditions it will be impossible for me to even outline my policy."

Smith is a tall, lean young fellow, who towers well over six feet. He looks capable and has a square jaw. He is a graduate of Illinois and Pennsylvania, and now comes from Purdue, where he served as coach.

BRESNAHAN OFFERED SALARY COMPROMISE.

[BY A. P. NIGHT WIRE.]

CHICAGO, Feb. 29. — Charles Weeghman, in a conference with Roger Bresnahan today, is said to have offered Bresnahan $10,000 in a lump, and uncondition release from the Chicago Nationals with the understanding that Bresnahan surrender his claim to any further amount. Bresnahan's contract calls for $10,000 annual salary and has two years to run.

DATE FIXED FOR BASKETBALL GAME.

Manager Skinner of the Normal School basketball five agreed yesterday to meet the L. A. A. C. team on the latter's courts March 9.

Both aggregations have proven consistent losers in their divisions and should be pretty evenly matched. The Bishop Highbrows never seem to succeed in finding the basket until the game is about over.

GRIFFITHS GETS A SLIGHT SHADE.

[BY A. P. NIGHT WIRE.]

COLUMBUS (O.) Feb. 29. — Honors were almost even in the twelve-round bout between Matt Wells, lightweight champion of England, and Johnny Griffiths of Akron, O., here tonight. Neither had a decided advantage, but newspaper men gave Griffiths a shade.

LOCAL STOLEN AUTOMOBILES ARE RECOVERED IN KINGMAN.

WHILE automobile bandits have been in the process of being captured in Los Angeles the efforts of the theft bureau of the Automobile Club of Southern California, directed to points outside of the State, resulted yesterday in the uncovering of a cache of stolen Los Angeles automobiles in Kingman, Ariz.

A powerful touring car belonging to H. A. Sibbet of this city was discovered by the club there and also a roadster belonging to the Joseph Metzger Company of Los Angeles. The touring car was stolen here on February 17 and the other last September.

It is believed that the thieves had established a headquarters in Kingman to be used for the dismantling and repainting of stolen cars on a wholesale basis. No investigation has yet been made by the club or the police, although evidence to support this theory is to be sought.

In describing the working methods of automobile thieves in Los Angeles at the present time, Automobile Club Detective Powell said yesterday that methods in use here are the peers of any found elsewhere in the United States. From one block in the business section of Los Angeles more than 500 automobiles were stolen during 1915, he states.

Penalized.

NET-HAULER IS BOUND OVER.

SEINING IN SOUTHERN BAYS IS HIGH MISDEMEANOR.

Deputy Fish and Game Commissioner Becker Arrests Fisherman for an Invasion of Sunset Slough. Makes Case and Fine Against Another for Illegal-sized Lobsters.

Deputy Fish and Game Commissioner H. D. Becker arrested Edward Carpenter Thursday at Sunset Beach on charge of violating the prohibition of netting in the bays of Fish and Game District No. 4. Monday Carpenter was bound over in Santa Ana to appear Friday, this being a high-grade misdemeanor, triable before the Superior Court.

Carpenter was seen to extend nets in the slough behind Sunset Beach at night. Continued reports of violations of the netting law had been made to the Fish and Game Commission by rod and reel anglers and others, and this offense was not the first, as mullet, a fish taken nowhere else along the South Coast than in bays, had been coming up occasionally by electric express with a few surf fish, yellowfin and croakers, which enter bays at this season. The commission's deputies keep watch of these shipments, and knowing these fish could be caught in only one way—by violating the law—they paid particular attention.

Deputy Becker also seized the net, a typical exterminator of the future supply, 100 yards long by seven feet deep, and illegal to boot—one-inch mesh. Smelt seining is permitted, but only with one and a half-inch mesh. Illegal nets must be destroyed by due process of law, following conviction. The Fish and Game Commission does not sell illegal nets, as a matter of policy, fearing they might be used illegally again.

Rod and reel anglers and other alongshore fish conservationists will be glad to learn that Commissioner Connell has instructed his patrolmen to pay special attention to the alongshore fisheries in the sea during the spawning time of spring, and the arrest of Carpenter is a step in convincing all the seiners that the law applies to salt as well as fresh-water fishing. There is no "privileged class" in the code.

As a further discouragement to the illicit lobster Fishermen Deputy Becker yesterday convicted a Japanese of San Pedro, S. Nakahara, of having in possession oversized lobsters, and the alien paid $25 fine. The plan of Commissioner Connell is to keep his men after the aliens and others who are violating the crawfish law until illegal shipments cease, and his men have been working both ends, fishers and dealers, until the practice is all but stamped out in this vicinity.

DALEY AND WHALING TO SLUMBER IN MUD.

Pete Daley and Bert Whaling will be among those to do their pre-season work completely surrounded by mud. Long since Johnny Kane permanently contracted the habit of encasing himself in mud for a month before the start of the season and Pete and Bert intend to try his system. They will set sail for Murrieta on Thursday or Friday of this week.

ZEB TERRY AMONG THE EARLY BIRDS.

Zeb Terry, minus the ferocious mustache cultivated in the wilds of Imperial Valley, floated out on to the diamond at Washington Park yesterday in his first workout. He intends to be in first-class shape when she joins the Comiskeyites and will put in about two weeks of hard labor before leaving for the South.

Weighs Man.

LIVERSEDGE PUTS THE SHOT NEATLY.

CLOSE TO FORTY-FIVE FEET IN COLLEGE MEET.

Gildersleeve Promises to Step into the Shoes of Shattuck, Coolidge and Wiley When He Beats 161 Feet with the Hammer—New Men Take Quarter and Half-mile Runs.

[SPECIAL CORRESPONDENCE.]

UNIVERSITY OF CALIFORNIA, Feb. 28.—Two field events stand out on the score card of today's intercollege track meet. They are the shot put and hammer throw. Liversedge tossed his shot out to the 44 foot 9 inch march, while Gildersleeve yanked the hammer around until he threw it past the 161-foot mark. Evidently, California is to have some strong point-winners in these two events.

For some years the shot put has been a weak spot on the California team. Stanford usually has taken the first place without great trouble. California now seems to be on the upgrade in this exhibition. Worthy successors to Shattuck, Coolidge and Wiley, the redoubtable trio that have won so many points in hammer throw, are developing. Gildersleeve at the head of the list shows unusual early-season ability.

THE RACES.

The times in the races show plainly that the season is still new. The mile went to Davis, at 4:46 2-5s., with Sullivan and Spindt following in order named. Swaim took the two-mile in 10:27 3-5s. Lloydd and Howard tracked him to the tape.

Serby, a newcomer, won the half-mile. Vedder and Ryan jogged along and finished behind him. The time was 2:04 4-5s.

The 440 brought a nice sprint. Gibbons took the event in 53 4-5s, with Woodruff close behind. Baker landed third.

FIELD EVENTS.

Maker demonstrated that he is getting into form by broad jumping over twenty-one feet. Two other men landed close to the twenty-foot line, so the squad appears to be fairly well-supplied with jumpers.

The pole vault was taken by Frisbie. He vaulted 11 feet, 6 inches, not a bad performance for the first meet of the season. Coffeen, an ex-Occidental student, won third place. Coffeen would be an addition to the squad, but will not be eligible until next year.

CHRISTIE PLEASED.

Coach Christie was pleased with the workout this afternoon. "We will have a solid, well-balanced team," he says. "The men are still soft, but a few weeks work and they will get into their real form. I anticipate a good season."

STANDRIDGE WILL SIGN IN A HURRY.

There is only one thing keeping Pete Standridge, the distinguished inventor of the "Fork-ball," from signing up with the Angels. The difficulty lies in the fact that he hasn't been able to trace his contract, which Boots Weber, in a neglectful moment, sent to Calgary, Canada, under the impression that Pete was there. It seems that Pete has been eating in Seattle and now they have had to send him a duplicate contract.

SHELLENBACK SIGNS FOR SERAPH TRYOUT.

Frank Shellenback, the lean party who pitched Hollywood High School into the Southern California interscholastic championship last year, will get a tryout with the Angels this year. Shellenback has been hanging around Washington Park, working out with the regulars and yesterday affixed his signature to a contract. He will go to the training camp and if he shows anything will get a chance.

A Scrapper.

WILLARD HAS HOT WORKOUT.

Spars Neatly with Monahan, His Partner.

Preliminaries are Now Being Arranged.

Critic Says Champ not in Best Condition.

[BY DIRECT WIRE—EXCLUSIVE DISPATCH.]

NEW YORK BUREAU OF THE TIMES, Feb. 29.—Ever since it was announced that a section had been reserved for women and their escorts at the Willard-Moran glove contest at Madison Square Garden on March 25, interest shown in boxing by women has been surprising, according to the ticket sellers. Every day now women buy seats for the bout. Few women have attended boxing bouts in New York, but the Willard-Moran bout may establish a fad.

HARD WORK.

Willard and Walter Monahan, his sparring partner, went about their work today with a vengeance.

Monahan, who is about the same size as Frank Moran, found it difficult to get inside of the champion's long arms. Willard repeatedly smothered his attacks by holding him away with his powerful arms. The only time that Monahan could land effectively was when the boxers were engaged in infighting; then Monahan reached Willard's jaw and bounded taps off his nose. Willard laughed, but it seemed rather a forced smile.

NOT A CHANCE.

Willard also boxed with Jack Hemple, but the latter seldom had a chance to land on the champion.

Willard caused a mild sensation today when he finished his six-mile jaunt by jogging easily down Riverside drive. Everybody stopped along the thoroughfare to take a look at the Kansan as he ran along. Nobody had any doubt as to who he was.

Tex Rickard, promter of the bout, is now arranging for two preliminaries to the big bout. He is negotiating with Jim Flynn, the Pueblo fireman. Rickard will make an effort to match Flynn with Battling Levinsky. A bout between Sam McVea and Harry Wills, the two negro heavyweights, is also being considered.

IN THE BANK.

The promoters of the bout announced tonight that they had received inquiries from ticket purchasers as to the protection of their money in case the bout should be postponed or called off for any cause. Rickard announced that every dollar received for tickets had been deposited to the account of the Show Corporation, which is composed of the owners of Madison Square Garden. Money will remain intact in the bank and will be available immediately to refund if necessary.

Walter St. Denis, sporting editor of the Globe, who saw Willard defeat Jack Johnson, in an article tonight says Willard is not the finely conditioned athlete he was when he sent the negro champion to the floor at Havana.

NOT IN SHAPE.

The writer says that in the next four weeks he may be able to acquire the fine condition he was in when he showed in the Cuban ring, and he will have to if he is going to beat Moran.

In a nutshell, the writer's opinion is that Jess Willard is not in nearly as good shape right now as he was for Johnson two weeks before that meeting. He needs every minute of the remaining training period to get in condition to withstand the attack of the challenger.

Continuing, he says: "Willard is fat and his wind is not the best. His stomach protrudes, which is a condition different to the concave appearance he presented when he boxed Johnson."

W. J. Fleming, a prominent light-harness patron of New Zealand, may bring his crack pacer Our Thorpe to this country this year to try its speed against the United States pacers. Our Thorpe has been a sensational pacer in New Zealand. Last season the pacer started eight times at all distances from one mile to two miles and a half and finished first on five occasions. Our Thorpe's most notable performance was encompassing the defeat of Country Belle, a mare that smashed the Australasia mile record of 2:08¾, setting a new mark of 2:07½. In Australia they have the system of standing starts and it makes quite a difference in the time.

About forty interclub games are to be played by the National and American nines in the South during the spring training season, beginning with the Philadelphia and Chicago National League matches at St. Petersburg, Fla., March 18, and concluding with the New York Yankee vs. Pittsburgh game at Pittsburgh, April 19.

SUMMERVILLE WINS BY A KNOCKOUT.

Bob Summerville knocked out Claude Mitchell in the heavyweight main event at Doyles' last night, in the second round. The knockout wallop was a lucky punch that Summerville slipped home. Up until then Mitchell had done all of the fighting.

Mike Dowell and Steve Dalton each floored his opponent in their bouts. Dowell's victim was Kid Bell and Dalton's Ruscoe Taylor.

Jimmy Lastro won a four-round decision over Jack Nester, as did Billy Moore over Kid Buddy. Walter Williams and Red Mathews fought the only draw on the programme.

SEALS SIGN UP WITH TIGERS.

[BY DIRECT WIRE—EXCLUSIVE DISPATCH.]

SAN FRANCISCO BUREAU OF THE TIMES, Feb. 29.—San Francisco, according to a deal closed today, will have first call on the excess baseball talent of the Detroit American League club. This is merely a continuation of the business relations between the two clubs in 1915. Wolverton is especially pleased at being able to hook up again with the Tigers, since he feels that Navin is the right sort of a man to deal with, particularly at such long distance.

BOWERS MAKES HIGH RUN IN BILLIARDS.

Bowers and Cole of the Lincoln parlors defeated Lewis and Jones of Ball's, 50 to 12 in their pocket billiard match last night. Bowers made the high run of thirty-one. Wilson and Perrass of the Rex won from Polish and Rogers of the Casino, 50 to 36. The Lincoln players will journey to the Lyceum tonight, while the Lankershim pair will play at Hill's.

OLD JIM FLYNN TO MEET "GIANT KILLER."

[BY DIRECT WIRE—EXCLUSIVE DISPATCH.]

NEW YORK, Feb. 29.—Jim Flynn, the celebrated fighting fireman, will attempt to lick Jack Dillon, the Indianapolis "Giant Killer," at the Manhattan Athletic Club on March 7. The two men fought a sensational ten-round bout in Brooklyn a couple of week ago and Flynn appears to be in first-class shape for the go. Dillon expects to win by a knockout.

TWO CUROSITIES ON THE HILLTOP.

There are two curiosities up at L. A. High. One is the flock of sea gulls that hovers over the athletic field, while the other is Coach Featherstone's new sweater.

Featherstone has purchased an enormous blue garment on which he will proudly wear the football emblem presented to him by the school.

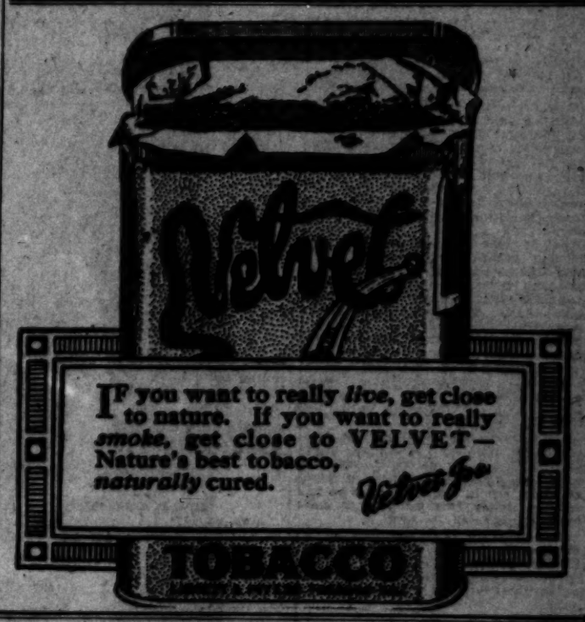

Join the Army and Get $4,000 a Year!

Arthur Dunn says in March Sunset that the actual efficiency of our army means an annual cost of $4000 a man.

He insinuates that France and Germany could have 1,500,000 men in New York harbor before we could get 20,000 men there to meet them.

He diagnoses the disease and proposes a remedy which will give us peace with honor and preparedness without pugnacity.

If the March Sunset contained nothing else it would be well worth your buying and reading.

Can California Go Dry?

That's another article by Arno Dosch telling how hard it is to try and carry water on two shoulders. It shows that California's problem of wet or dry has more angles to it than that of any other State in the Union; the decision of California as to prohibition may be the Waterloo of one side or the other.

Sunset Magazine

Fifteen Cents NOW At All News Stands

RIALTO.

Flickers and Flashes.

AMONG THE MUMMERS.

SIDELIGHTS ON DOINGS OF FILM AND FOOTLIGHT FOLK.

By Grace Kingsley.

Carroll McComas, much-beloved leading lady at the Morosco, who is soon to leave us to go into a New York Belasco production, gave an intimate touch to her performance in "Believe Me Xantippe," at the Morosco, last night, by whistling a couple of numbers in her own inimitable style, between acts.

Sweet Carroll Departs.

Miss McComas is to appear in New York in a new Roi Cooper Megrue comedy, creating the leading feminine role, that of a young society girl whose family meets with reverses. Miss McComas is delighted with the part, which she considers gives her the best opportunity of her career.

Sport Note.

Snyder, the little fellow in the Mang and Snyder act at the Orpheum, is doing that terrific athletic stunt with most of the ligaments of his back torn loose, owing to strenuous exercise in San Francisco. Only by the use of two massages daily is Snyder able to do his work.

Just for Atmosphere.

This is not scandal. In order to get the proper spirit for new songs for the new Morosco musical comedy, "Canary Cottage," Earl Carroll yesterday motored out and gave the old Canary Cottage a good looking into.

Warner is Real Human.

Warner Baxter isn't at all the real villain he appears to be in the Morosco productions. He has really a very gentle side to him; in fact, he has written a song, entitled "If She's Just Your Girl," which the Morosco orchestra is to play in the near future.

Under those beetling brows and that leonine voice lurks a tender heart. In fact, Baxter says he's dying for a role in which he may kiss the leading lady. In all the time he's been at the Morosco he has never had a chance. Even in "The Misleading Lady" somebody kissed his girl all the time!

Excused Her.

Carroll McComas tells one on herself.

She was a very tom-boyish little girl, and used to climb trees and play marbles and baseball. One day she overheard the boys of the neighborhood planning on a kid fiesta. But they had no queen, and what is a fiesta without a queen!

"So," she said, "they excused the stigma against me on account of being a girl by saying, 'Well, let's have Carroll McComas. She isn't exactly a girl, you know!'"

Likes Us.

Jimmie Gleason says he's mighty glad to get back to Los Angeles. In fact, he "has a home here by marriage," his wife being a Los Angeles girl.

Sherlock Stuff.

Gleason is to play the part of a detective in "The Argyle Case," and he's the busiest little switch engine in the Morosco yard except Frank Darien, who likewise will sleuth-foot.

Falling Off.

Grace Travers claims she is becoming sylph-like. We take her word for it. Her recipe? As she herself puts it:

"As Mark Twain says, if you want to be healthy and keep down your weight, 'Eat what you don't like, drink what you don't want, and do what you'd rather not.'"

Sartorial Stuff.

In "The Argyle Case" Miss Travers will wear a beautiful new sealskin coat just bestowed upon her by her husband, Joseph Montrose. So, girls, don't miss the first act, for this is the only one in which the sealskin performs. Miss Travers herself has a heavy emotional role, and emotes through the four acts.

Mouth-footing.

Edmund Lowe plays the king-pin detective in "The Argyle Case." He's the chap, ha-ha, who finds out "What Happened to Mary," "Why Smith Left Home" and things like that.

Trixie Got Bored.

Trixie Friganza writes Jimmie Gleason that she got very much bored at a recent reception at one of the big New York hotels.

"So I watched my chance and made a getaway from the highbrows, and soon had a nice little game of checkers started with the bellhops, on the black-and-white tiling of the lobby, using the spittoons for 'men.' Yes, I won."

Back to Spotlight.

Burt Wesner's many admirers will be glad to know he is to play a very good role in "The Argyle Case." He is the counterfeiter—who "makes all his own money, and therefore knows it's good!"

And All Neutral?

Eleven nationalities are represented in the personnel of the Boston Grand Opera Company and the Pavlowa Ballet. The Italian contingent has Giovanni Zonatello, Elvira Leveroni, Guiseppe Gaudenzi; the Spaniards are Jose Mardones and Maria Gay. The Japanese are proud of their representative, Mme. Tamaki Miura. Turkey is represented by Paolo Ananian; Adolph Schmid is German; Stephanie Piaskowietzka is Polish; Elizabeth Campbell is a Canadian; Maggie Teyte is English; Paly Clement is French; Riccardo Martin and Thomas Chalmers are Americans, and Pavlowa herself is Russian.

Dorothy's Double Life.

Oscar Apfel has just completed directing the filming of "The Man of Sorrows," starring William Farnum and Dorothy Bernard. Miss Bernard, by the way, has a double role in the photodrama, one being that of a gypsy and the other a conventional society girl.

Jane Shifts.

Jane Gray has joined the Equitable, and is being starred in a feature film, under the direction of George H. Wright, entitled "The Surrender."

"Bluffer" to Films.

William Gillette is to appear in the films in "Secret Service," his own highly successful play of many seasons. The Essanay have Mr. Gillette.

Suspicious.

They're fixing up the lobby of Tally's Broadway with oil paintings and things. As "Sos," Tally justly remarks, "It's now nearly as handsome as the Alexandria bar."

Popular stock company stars.

Carroll McComas and Edmund Lowe, in "Believe Me Xantippe," the bright and amusing play, being presented this week at the Morosco Theater.

Arliss in New One.

George Arliss is appearing this season in "Paganini," under the management of Klaw and Erlanger. The play is by Edward Knoblauch, and treats of an incident in the life of the great violinist.

Mr. Arliss will, in all probability, be seen on the Coast in his new play late this spring.

Can Write, Too.

The Hippodrome headliner next week, "Badger Crossed," is Author-Manager Fountain's own sketch.

Second Run Oratory.

William S. Hart, appearing in that corking photodrama, "The Aryan," at the Majestic, this week, was compelled to make a speech to his fellow-players, in one scene. When the time came to face the camera and talk, he took his place and said:

"Folks, I'm stumped. I've got to make a long speech to you. I want to get it over on the screen that I am making a passionate appeal, and I've got to talk a long time. So I might as well begin. I'm goin' to recite a poem of mine about a horse called Pinto Ben. He was a good horse and I guess he won't mind."

BAPTISTS AFTER A NICE NEW PITCHER.

[SPECIAL CORRESPONDENCE.]

REDLANDS, Feb. 29.—Can Coach Cunningham develop a real pitcher for the baseball team this year is the question that the students of the university here are gnawing over just now. Art Cram, the old standby of the team, did not return to school this year and his absence leaves a hole big enough to move a house through.

"Curly" Roberts is the one best bet Cunningham has and whether the coach can get him in shape to make the right kind of a showing against the other college pitchers of the south is a real question. Roberts has not been on the mound much for a year or so but he is working hard to get in shape now.

Cunningham has several of the last year men on hand now and it is believed that if the twirling job can be filled the team will be as good as it was last year.

The University of Missouri will spend $3000 this spring in improving its athletic fields. In addition to the baseball field there will be two football fields. The grading and building of the fields was started two years ago and a total of $12,000 will be spent for this purpose by the Columbia (Mo.) college authorities.

Hurrah!

VETERANS TRY HAND AT GOLF.

FIFTEEN OLD-TIMERS START IN TOURNAMENT.

Closest Match is Between Adler and Schlessinger—Watson Overtrains and Loses to Shumway. Every Entrant in Tourney is Past Sixty Years of Age.

Only fifteen veteran golfers answered role call Monday morning at the start of the fourth annual veterans' tournament of the Hotel Raymond Golf Club, but the match play which made up the qualifying round was fast and furious and the players showed that while their years numbered three-score and more for each player, they were still master at the game.

The closest match of the day was the one between A. Adler, the winner of the cup last year and who is presenting the handsome cup which goes to the winner this year, and M. Schlessinger. They played twenty-one holes before either could get the slightest advantage of his opponent. Schlessinger won the twenty-first hole and is said to be one of the most promising contestants for final honors.

INTERESTING.

Another interesting match was between E. L. Watson, who is three-score and seventeen years young, who lost his match to E. G. Shumway in 5 and 4. It was a case of overtrain with Watson, who has been playing eighteen holes daily for the past two weeks and who has repeatedly tied with Shumway in other matches. Yesterday Watson did not play his usual good game and Shumway, who had no intention of entering the match until a few minutes before the play started, had an easy victory.

The following is the result of the qualifying round: O. Horwitz won from L. I. Aron, by default; J. Belfeld won from T. Hofeller, 7 and 6; M. Born won from C. Haas, 4 and 2; F. Braunser won from A. Roos, 4 and 2; E. G. Shumway won from E. L. Watson, 5 and 4; H. J. Eliel won from S. M. Becker by default; M. Schlessinger won from A. Adler at twenty-one hold, 1 up; S. Silberman, bye.

There are at the present time more than 21,000,000 horses in this country, according to the United States Department of Agriculture.

BOWLING NOTES.

Harry Carroll, captain of the Broadway Department Store aggregation of pin toppers, covered himself, his team and his store with glory by defeating the fast Hamburger trio on the Majestic alleys in the first division of the Commercial League.

Harry marshaled his forces as he did when he went after the Pacific Coast trophy for the best advertising stunt, which he won, and, believe me, it is some honor to be awarded first prize as the leading advertising expert of the Pacific Coast. Golf anchor man for the Broadways, was the hero of the play with 202 average. Carroll had high game, 222.

In the Interurban League, the C. & R. Grocery of Ocean Park defeated the Majestic quintette by taking the odd game.

McCord was the star with 188 average. And to Smith went the honor of bowling the only double century score of the evening. The results:

Commercial Bowling League.

BROADWAY DEPARTMENT STORE.

	1	2	3	4	5	Ttl.	Av.
Milligan	144	178	124	147	199	792	150
Carroll	184	173	170	165	222	944	180
Coff	184	221	194	211	202	1,012	202
Totals	512	572	488	523	623	2,706	

HAMBURGER'S.

	1	2	3	4	5	Ttl.	Av.
McGuire	174	165	159	162	160	820	172
Gosky	152	158	161	197	180	832	166
Graybeck	180	196	201	176	127	850	170
Totals	506	519	521	539	476	2,541	

Interurban League.

C. & R. GROCERY (Ocean Park.)

	1	2	3	Ttl.	Av.
Ashe	167	169	130	457	152
Clingerman	156	146	163	465	155
Gleason	185	152	180	517	163
Chenoweth	189	141	169	499	166
McCord	191	162	190	543	180
Totals	891	772	824	2,487	

MAJESTIC.

	1	2	3	Ttl.	Av.
Slagle	168	204	139	511	170
Giffen	159	159	170	488	162
Reed	167	160	131	458	152
Adams	159	140	159	458	153
Phair	168	152	157	477	159
Totals	752	815	756	2,400	

In the Business Men's League at the Palace alleys last night the Max Burkett Co. broke the league record of the game total, getting 2726 pins; also winning five games from the Haas-Baruch. Sinclair was in fine form and got 942 pins, for an average of 188. Lesley was second with 921 pins, for an average of 184. On the other driven in the same league the Heralds won the odd game from the H. R. Seymour Co. Kadenbe was the only bowler that could see the head pin, getting 839 pins, for an average of 172. Judd was second with 826 pins, for an average of 165. The score:

Picked Men.

MANUAL RUNNERS NAMED FOR TRIP.

EXPECT LITTLE TROUBLE FROM SAN DIEGANS.

Needham and Lester of Southern School Expected to be Largest Point Winners, but the Artisans Expect to Sew up the Meet with Little Trouble in the Stadium.

The Manual Arts track team will journey down to San Diego eighteen strong Friday morning for their meet the following day with the San Diego High squad.

Saturday's meet will be more in the line of a pleasure trip for the Manual tracksters. Up to the present they have had three hard meets in a row and the pace has told on the entire team. However, Manual is anxious to cop this meet, as they have a score to settle with the San Diego High.

Three seasons back the San Diego lads met the Manual squad at Manual. The meet resulted in a tie score and much bitterness between the two schools.

From all the dope it looks as though the meet will be a hummer. It will be held on the fast stadium track and some good records are expected.

San Diego High will base their hopes for first places on Needham in the sprints and Lester in the distances. Needham is a 10.2 man in the 100-yard dash and runs a fast 220-yard dash. Lester is one of the best prep distance men in the south. This lad is good for 4:40 in the mile and 2:05 in the half-mile event.

Following are the Manual entries:

The 100-yard dash—S. Smith, W. Lamport, Fitzsimmons, McKellar.

The 220-yard dash—S. Smith, W. Lamport.

The 440-yard dash—Fitzsimmons, C. Bluett, McKellar.

The 120-yard hurdles—H. Lamport, R. Wright.

The 220-yard hurdles—H. Lamport, Leadingham.

The 880-yard run—H. Cook, Shoeppe, Kistler.

Mile run—Schoeppe, Kistler.

High jump—Beggs, Wright, Griffith.

Broad jump—H. Lamport, C. Bluett, McKellar.

Pole vault—R. Childs, Leadingham, Griffith.

Shot put—W. Lamport, J. Blewett, Putney, C. Bluett, McCloskey.

Discus throw—Putney, McCloskey, C. Bluett.

Javelin throw—Leadingham, Haberlein, S. Smith.

Relay (four-man, half-mile)—W. Lamport, Fitzsimmons, S. Smith, Haberlein, H. Lamport.

Negotiations are under way for a series, best two in three matches, for the squash racquet championship of the United States between Billy Ganley of the Union Boat Club, Boston, and Jack Soutar of Philadelphia. It is the idea to play a game in Philadelphia, another in Boston and the third, if necessary, in a neutral city.

MAJESTIC BURBANK

CONTINUOUS PERFORMANCES AS THE HOUR STRIKES "SOMETHING DOING ALL THE TIME"

Special Spring and Summer Prices Best Orchestra Seats 10¢ 20¢ 30¢ including logos

Regular Burbank Prices 10¢ 15¢ 25¢ including logos

11 1 3 5 7 9

Thomas H. Ince Offers

WM. S. HART

in

"The Aryan"

(The foundation of the present white race)

With

Louise Glaum and Bessie Love

Mack Sennett Presents

"His Pride and Shame"

With

FORD STERLING and Juanita Hansen

2 P.M. and 9 P.M. Daily

Marie B. Tiffany

Soprano Soloist

Singing New Songs

BLANCHE EBERT Pianiste

YOU CAN SEE

The Fine Arts Co. offers

HELEN WARE

in

"Cross Currents"

with Courtenay Foote, Teddy Sampson, Sam De Grasse.

Mack Sennett Presents

"A Submarine Pirate"

With

SYD CHAPLIN

WHY

"Florence Rockwell is a delight upon the screen—Riena Croff's cleverness brings an unusual touch of lightness to the happy little play."—Warnack, in "Times."

"HE FELL IN LOVE WITH HIS WIFE"

HE NEEDED A HOUSEKEEPER—WAS BUSY AND LONELY

SHE NEEDED A HOME—WAS LONELY AND POOR

HE MARRIED HER TO GET A HOUSEKEEPER, BUT—

SHE MARRIED HIM TO GET A HOME, BUT—

Love Crept In

FLORENCE ROCKWELL

and FORREST STANLEY

SUPERBA Theater This Week Only

"The storm scene is quite remarkable."—Warnack, in "Times."

Society's Great Sensation

RESERVE Your Tables Today Sure for the

GRAND OPENING

OF THE

Largest Cafe Rink in the Country

VISIT THE

DAZZLING ICE PALACE

International Skating Artists

Thursday Evening

Cafe Bristol

Main 1304
Home A5095

WEDNESDAY MO

Cities ar

Pasadena.

MILITARY WOR FOR STUDEN

School Board Goes Vi on Record for It.

State and Federal Aid Sought in Matter.

Society "Immigrants" Da Aid Day Nursery.

[LOCAL CORRESPONDENCE.]

PASADENA, March 1.—The dena Board of Education yes virtually went on record in fa military training and passed a r instructing Superintendent of S Rhodes and W. S. Grassie, pre of the board, to get in touch wi tional and State authorities, to l they will stand the expense of m training in the Crown City.

"Although we haven't o gone on record as favoring m training in the High School," Mr. Grassie, "we probably will vide for such training if the s ment will furnish the proper ment and necessary instructors."

It was only about ten days ag Mr. Grassie met Pasadena ta swagging, when he made this suggestion together with two that startled some participants banquet given by the Parent-T Association. However, people erally failed to take it seriously that the Board of Education, as a whole, has practically go record as favoring military tra it is considered hard to dete how the people of the Crown C accept the proposition. But it pected there will be a hard fight for and against it.

Mrs. S. W. Odell, a member board, is the only one who in favor of military training i school, but she said she did n ject to the committee makin vestigations as to what the and the State would do toward ing the expense of such training

In a picturesque setting trunks, packing cases and dilap grips, the Hotel Green last nigh comed 1000 or more society grants." The occasion was th migration ball and supper dan ranged for the benefit of the dena Children's Day Nursery, is estimated that at least $500 raised last night for this institu

One of the big hits of the ev was Robert G. Neustadt, in the of an Italian organ grinder w monkey and a dancing girl, Miss Petersen.

Two troupes of Russian and Sw dancers in characteristic native tume also created a furore. T who took part in the dances are Agnes Knight, Miss Lois Kellogg Margaret Handy, Miss Carol D Miss Charlotte Ives, Miss F Blankenhorn, Bud Daniels, C Barlow, Andrew White, John S Bob Smith and Frank Gilcrest.

During the supper the str musicians made the welkin with music and mirth. The ban composed of a number of prom Los Angeles society men, among Arthur Dodsworth, Jay Clark, W Story, Henry Daly, Blake Smith, Wood, Henry Heinzman and D ner.

Prominent society girls dress peasants wandered among the selling cigars, cigarettes and to among them being Miss Edith M Miss Katherine Ginns, Miss MacLoughlin, Miss Montgomery, Frances Wright, Miss Barbara B enhorn, Miss Egbert and the M Smith.

The patronesses were: Mrs. J. L. Story, Mrs. J. C. ander, Mrs. Harold A. Ayer, Mrs. liam Brackridge, Mrs. E. W. B Mrs. Warner J. Barton, Mrs. Brown, Mrs. Churchill Clark, Mr E. Conway, Mrs. E. J. Doherty, E. M. Darling, Mrs. Charles S. F Mrs. Robert Gifford, Mrs. Willia Grattan, Miss Lucy Eaton, Mrs. T. Greenwood, Mrs. J. M. Gilk Mrs. Edwin F. Holmes, Mrs. She Hoyt, Mrs. Joseph Hixon, Mrs. Halstead, Mrs. Charles Henry Mrs. George B. Harris, Mrs. Ro Johnson, Mrs. Artemus Lamb, Henry C. Lee, Mrs. Frances E. Mrs. John D. Miller, Mrs. N. N ray, Mrs. Robert Pitcairn, Mrs. Phillips, Mrs. John D. Ross, Joseph Ross, Mrs. E. T. Robbins, G. W. Stimson, Mrs. Frederic Stevens, Mrs. Jesse Hoyt Smith, J. B. Stubbs, Mrs. Charles H. Wi Mrs. S. P. Wilson and Mrs. Sar Watson.

ODD BIRTHDAYS.

Three men in Pasadena yest celebrated their birthdays. The Dr. T. N. Jamieson, former May Chicago; "Uncle" Joe Jordan o manda Park, and Frank L. Tied No. 279 Maine street.

Dr. Jamieson, who is 61 years celebrated only his sixteenth birt last night at an elaborately pla dinner party at the Hotel Mary where he is a winter guest. beautifully appointed table was tered with a birthday cake on burned sixteen wax tapers. C were laid for members of his only and included besides hi

TWO SAVED WITH SEA

[LOCAL C

NEWPORT BEACH, Feb. 2 huge swell that overturned launch U.S.A. on the bar b Balboa yesterday afternoon all muffed out the lives of two men precipitated a heroic struggle which two other boatmen a launch crew robbed the waves of prey. H. V. Johnson and J. C. J and brothers and fishermen of city, were almost dead when dra from the water after the capsizi the U.S.A. Max Wilson and C Brown, Newport Beach boatmen, heroes of the rescue.

The Johnson brothers were re ing from a cruise down the coast planned to come into this bay have some repairs made on the U As they neared the bar a mighty smashed the launch and it went pitching H. V. Johnson in the engine-room. He was thrown viol against the cabin-house by the impact and got out with great

Cities and Towns South of Tehachepi's Top—Los Angeles County News.

Pasadena.

MILITARY WORK FOR STUDENTS.

School Board Goes Virtually on Record for It.

State and Federal Aid to be Sought in Matter.

Society "Immigrants" Dance to Aid Day Nursery.

[LOCAL CORRESPONDENCE.]

PASADENA, March 1.—The Pasadena Board of Education yesterday virtually went on record in favor of military training and passed a motion instructing Superintendent of Schools Rhodes and W. S. Gramle, president of the board, to get in touch with national and State authorities, to learn if they will stand the expense of military training in the Crown City.

"Although we haven't officially gone on record as favoring military training in the High School," said Dr. Gramle, "we probably will provide for such training if the government will furnish the proper equipment and necessary instructors."

It was only about ten days ago that Mr. Gramle set Pasadena tongues wagging, when he made this very question together with two others that startled some participants at a banquet given by the Parent-Teacher Association. However, people generally failed to take it seriously. Now that the Board of Education, almost as a whole, has practically gone on record as favoring military training, it is considered hard to determine how the people of the Crown City will accept the proposition. But it is expected there will be a hard fight, both for and against it.

Mrs. S. W. Odell, a member of the board, is the only one who is not in favor of military training in the school, but she said she did not object to the committee making investigations as to what the nation and the State would do toward standing the expense of such training.

In a picturesque setting of old trunks, packing cases and dilapidated grips, the Hotel Green last night welcomed 1000 or more society "immigrants." The occasion was the immigration ball and supper dance arranged for the benefit of the Pasadena Children's Day Nursery, and it is estimated that at least $5000 was raised last night for this institution.

One of the big hits of the evening was Robert G. Neustadt, in the role of an Italian organ grinder with a monkey and a dancing girl, Miss Anne Petersen.

Two troupes of Russian and Swedish dancers in characteristic native costume also created a furore. Those who took part in the dances are: Miss Agnes Knight, Miss Lois Kellogg, Miss Margaret Bundy, Miss Carol Dwight, Miss Charlotte Ives, Miss Frances Blankenhorn, Bud Daniels, Charles Barlow, Andrew White, John Staats, Bob Smith and Frank Gilcrest.

During the supper the strolling musicians made the welkin ring with music and mirth. The band was composed of a number of prominent Los Angeles society men, among them Arthur Dodsworth, Jay Clark, Walter Story, Henry Daly, Blake Smith, Perry Wood, Henry Heinsman and D. Wagner.

Prominent society girls dressed as peasants wandered among the tables selling cigars, cigarettes and tobacco, among them being Miss Edith Magill, Miss Katherine Ginna, Miss Mary MacLoughlin, Miss Montgomery, Miss Frances Wright, Miss Barbara Blankenhorn, Miss Egbert and the Misses Smith.

The patronesses were:

Mrs. J. L. Story, Mrs. J. C. Alexander, Mrs. Harold A. Ayer, Mrs. William Brackridge, Mrs. E. W. Brooks, Mrs. Warner J. Barton, Mrs. W. C. Brown, Mrs. Churchill Clark, Mrs. M. H. Conway, Mrs. E. J. Doherty, Mrs. R. M. Darling, Mrs. Charles S. Eaton, Mrs. Robert Gifford, Mrs. William E. Gentan, Miss Lucy Eaton, Mrs. John T. Greenwood, Mrs. J. M. Gilkerson, Mrs. Edwin F. Holmes, Mrs. Sherman Hoyt, Mrs. Joseph Hixon, Mrs. S. H. Halstead, Mrs. Charles Henry Hill, Mrs. George B. Harris, Mrs. Reginald Hall, Mrs. Artemus Lamb, Mrs. Henry C. Lee, Mrs. Frances E. Lewis, Mrs. John D. Miller, Mrs. N. R. Murray, Mrs. Robert Pitcairn, Mrs. T. N. Phillips, Mrs. John D. Ross, Mrs. Joseph Ross, Mrs. E. T. Robbins, Mrs. S. W. Stimson, Mrs. Frederick H. Stevens, Mrs. Jesse Hoyt Smith, Mrs. J. B. Stubbs, Mrs. Charles H. Winship, Mrs. S. P. Wilson and Mrs. Sarah F. Watson.

ODD BIRTHDAYS.

Three men in Pasadena yesterday celebrated their birthdays. They are Dr. Z. N. Jamieson, former Mayor of Chicago; "Uncle" Joe Jordan of La Canada Park, and Frank L. Tiedler of No. 279 Maine street.

Dr. Jamieson, who is 68 years old, celebrated only his sixteenth birthday last night at an elaborately planned dinner party at the Hotel Maryland, where he is a winter guest. His beautifully appointed table was centered with a birthday cake on which burned sixteen wax tapers. Covers were laid for members of his family only and included besides himself, Mrs. Jamieson, their daughter, Miss Alice J. Donnell, and their son, Stillman B. Jamieson, and his wife and their sons, Stillman B. Jr., and Hamer Jamieson.

"Uncle" Joe Jordan is 80 years old but celebrated only his nineteenth birthday. Although he is feeble he was equal to the occasion last night and was about the spryest of any of the forty guests. At his party were sons and daughters, grandsons and grand-daughter and great-grandsons and great-grand-daughters. He also received many gifts and many messages as he is one of the best known figures in Lamanda Park.

Frank L. Tiedler, being a baby in comparison with the other two leap year children, did not have such a big party but because it is such a luxury to have a birthday, he enjoyed it as much as any of the others. His birthday cake only had five candles on it, as he is just 24 years old.

FOR FRENCH ORPHANS

Believing that Pasadena, as it has done in the past, will respond as nobly as other cities have done in a worthy cause, Mrs. Eldridge M. Fowler will preside at a meeting at her handsome Grove-street home tomorrow when she will introduce Miss Eleanor Fell of England. Miss Fell, with Miss Schofield, is in this country representing the French association of the Orphelinat des Armies, or the Fatherless Children of France, and to ask Americans to assist in the work of the organization.

The object of the society is threefold: First, to help the mothers keep the homes together when the scant State allowance is too small; second, to appoint a guardian to follow each child's course at school and together with the mother, decide on a career best suited to it; third, to have the children brought up in the religion of their parents.

Members of the Pasadena committee include Mmes. Eldridge M. Fowler, Henry Robinson, George E. Hale, A. Moss Merwin, J. L. Torrance, John E. Jardine, Harold Ayre, Arthur Clifford, Albert Sherman Hoyt, Lucretia R. Garfield, Stanley Brown, Reginald Johnson, Miss Armstrong and Miss Marjorie Fleming.

John N. Willys, head of an automobile company, arrived here yesterday, having come with his family from Palm Beach, Fla., where they have been some time. They made the trip in their private car "Federal" and have taken the Frank Allen place at No. 463 South Orange Grove avenue. Last year Mr. Willys bought the Gates home on Columbia road and will erect a mansion on the site and later may install in it his marvelous art collection, which he has in his home in the East.

Old Navajo silver jewelry, Indian baskets and Chimaya pillows, table runs and couch covers at Grace Nicholson's famous Pasadena shop.—[Advertisement.

Hotel Vista del Arroyo, Pasadena.—[Advertisement.

WHO WAS HE?

Body Found in Riverbed Saturday is Still Unidentified.

[LOCAL CORRESPONDENCE.]

DOWNEY, Feb. 29.—Nobody has yet been able to positively identify the man's body found in the riverbed near here last Saturday. The only clew is furnished by a registered letter receipt that bears the name, "H. M. Platt, Rockledge, Fla."

The man was seen by several persons last week. He wandered about apparently aimlessly, but seemed in perfect physical condition and well kept. Nothing of value was found on the body. It was embalmed at the mortuary of Miller and Reeves and is held for identification.

The man was about 40 years old, of sandy complexion, about 5 feet 11 and 200 pounds in weight.

Golf, polo, tennis at Coronado.—[Advertisement.

MAKES VACANT SPACES BLOOM.

Aged Recluse Sows Poppy Seed in Town Lots and in Unused Alleys.

[LOCAL CORRESPONDENCE.]

VISALIA, Feb. 29.—Josiah Gregg, aged recluse of this district, is establishing a reputation as a local "Apple Seed Johnny," except that Mr. Gregg's activity runs to poppy seed. Mr. Gregg believes all vacant property should be beautified if it is to remain idle, and therefore takes upon himself to see that vacant lots and unused alleys are sown with the beautiful California poppy.

This year Mr. Gregg has added to his activities with the announcement that he will give free of charge poppy seed in any amount to those who will agree to sow them.

All of the seeds he raises himself on a large plot of ground near the city limits, and which in early spring is a sight which attracts people from all over the country.

The Harbor.

BIG DAYS FOR SHIP CIRCLES.

Costly Charters a Gamble, but Future Rosy, Says Expert.

Alleged Rate Discrimination will be Investigated.

Canneries Being Enlarged for Coming Tuna Season.

[LOCAL CORRESPONDENCE.]

LOS ANGELES HARBOR, Feb. 29.—Pacific Coast ports will benefit enormously by water commerce at the end of the European war in the opinion of E. C. Ward, vice-president and general manager of the Pacific Coast Steamship Company, who left today for San Diego, after looking after the affairs of the company in Los Angeles and at the harbor for several days.

While the coastwise steamship companies have not reaped the benefit of high charters on account of railroad competition from Puget Sound to San Pedro, Mr. Ward is very optimistic as to the future of shipping on the Pacific Coast.

"The advance charters at high prices are purely a gamble," said Mr. Ward. "If the war continues high charter rates will continue. Just as soon as the war ends and the enormous amount of tonnage now engaged in British and French transport service is returned to commerce, charter rates will tumble to a point lower probably than before the war, for ocean commerce will be demoralized for a long time. Then we may expect with the opening of the Panama Canal a big cut in freight rates between the Atlantic and Pacific as well as from over the seas."

RATE ISSUE.

A joint traffic bureau of the San Pedro and Wilmington Chambers of Commerce was organized here today. The transportation committees of the two organizations have employed O. T. Helpling, a well known traffic manager for a number of shippers and organizations, to make a comprehensive study of the freight rate situation with relation to alleged discrimination against the harbor stations in the matter of distributing rates. The work of tabulating tariffs will take several months.

Those in attendance at the meeting today were J. S. Smart, Edwin Sandison, E. Opp and F. S. Cary of the Wilmington Chamber of Commerce, and E. A. Mills, Ray Mitchell, Richard Quinn and C. F. Waite, representing the Transportation Committee of the San Pedro Chamber of Commerce.

CANNERY ACTIVITY.

Although this is the closed season for tuna, there is much activity at the canneries, preliminary to the summer pack. Nearly all the plants are being enlarged. The Southern California Fish Company is building a new cannery at the municipal fish harbor at East San Pedro. It will be one of the largest and most modern in the harbor district.

The Van Camp Sea Food Company is installing a new boiler and erecting a storeroom at Fish Harbor and barracks for fishermen at Timms's Point. The White Star Canning Company is also installing a new boiler, six American machines, four large cookers and two retorts. The Stafford Crandall Packing Company will operate the old Monarch cannery at Wilmington.

Join the crowds at the finest winter resort on the Pacific Coast. Hotel del Coronado.—[Advertisement.

San Diego.

BROKER TAKES LIFE.

Persons who Hear Shot Find Body in Park — Heavy Financial Losses During Past Year Believed to have been Cause of Deep Despondency.

[BY A. P. NIGHT WIRE.]

SAN DIEGO, Feb. 29.—J. D. Mollison, prominent real estate broker of this city, committed suicide this afternoon by shooting. The body was found among some bushes in the City Park by persons attracted to the spot by the shot. Heavy financial reverses during the past year are believed to have prompted him to kill himself.

Mollison had penciled a number of notes, which were found in his coat. One of them reads:

"I've simply ended my misery, because it is not possible to stand the strain a moment longer and remain sane. All day yesterday I felt myself slipping, and, rather than burden my family and friends with what I know, I choose this manner of ending it all."

Mollison came here five years ago from Smith Center, Kan.

The favorite goal for pleasure seekers: Hotel del Coronado.—[Advertisement.

RAISE "DRY" QUESTION.

Hanford Trustees Decide on Vote to Settle Saloons' Fate.

[BY A. P. NIGHT WIRE.]

HANFORD, Feb. 29.—A move to place Hanford in the "dry" column was made today when the City Trustees ordered the question of "license" or "no license" placed on the ballot for the regular city election to be held April 10.

The action was in response to a petition filed by the advocates of a "dry" Hanford.

The city went "wet" two years ago by a majority of 358 under an initiative license ordinance restricting the number of saloons to six. If the town goes dry April 10, it was announced, the Wyllie local option law will be reinstated in July.

CRUSHED BY WAGONS.

Prominent Hay Grower Killed While Coupling Vehicles Together.

[BY A. P. NIGHT WIRE.]

HANFORD, Feb. 29.—Elmer F. Miller, one of the leading hay growers of Kings county, was instantly killed today when attempting to couple a trailer on to a train of hay wagons near his ranch. He missed the coupling and his head was crushed between the trailer and the lead wagon. He was 40 years old and unmarried.

SENTENCED TO GO TO CHURCH.

[LOCAL CORRESPONDENCE.]

SANTA ANA, Feb. 29.—When Judge Thomas placed R. F. Thomas of Brea on probation yesterday, it was with the condition that the latter Thomas attend church at least once a week. Another condition is that he keep out of poolrooms.

"In giving you probation," said the judge, "do you agree to attend church once a week?"

"Yes," said Thomas.

"Which church will you select?"

"The Christian Science Church at Anaheim, where by mother and sister attend."

Thomas pleaded guilty to the theft of an automobile belonging to his brother-in-law.

Long Beach.

SCHOOL CONTROVERSY.

Intermediate Institutions Abandoned in Los Angeles, State Opponents at Beach; City Official Denies It—Ourush of Prosperity Told.

[LOCAL CORRESPONDENCE.]

LONG BEACH, Feb. 29.—Enemies of the plan proposed by the Board of Education to build intermediate schools here have stated that schools of that character are being abandoned by the Los Angeles board. In order to get a refutation of this statement, Superintendent of Schools Stephens wrote to the Los Angeles board, and today received from Secretary Sheldon a denial that any intermediate school had been given up in Los Angeles.

Secretary Sheldon states in his emphatic answer that there are eight institutions of that sort conducted strictly as intermediate schools, and that none has been abandoned.

ABOUT PROSPERITY.

C. A. Buffum, head of the largest mercantile establishment in this city, who has recently returned from a trip to New York, painted in glowing colors the prosperity which has seized the country. He spoke at the February luncheon tonight of the Merchants' and Manufacturers' Association. Mr. Buffum said that he and hundreds of other buyers actually had to wait their turns before they could approach the manufacturers and wholesalers. He said the entire country is experiencing a remarkable industrial awakening.

Besides Mr. Buffum, A. J. Mitchell of the Los Angeles Chamber of Commerce, A. B. Nauert of the United States Steel Products Company, and Oscar Mueller of Los Angeles spoke. The subject of the latter was "What is the Matter with the Law?"

Make reservations for Hotel del Coronado at Coronado Agency, 334 Spring st.—[Advertisement.

Santa Monica.

OFFICER PASSES ON.

Deputy Sheriff and Former Railroad Man, Popular in County Service, Dies at Beach Home of His Daughter—Funeral to be Tomorrow.

[LOCAL CORRESPONDENCE.]

SANTA MONICA, Feb. 29.—Funeral services will be conducted Thursday morning at 10 o'clock at the Rosedale Crematory for William Durkee Reynolds, deputy sheriff, who died here last night at the home of his daughter, Mrs. Florence Cheney, No. 1425 Berkeley street.

Mr. Reynolds was one of the most popular employees of the Sheriff's office and bore a high reputation as an officer and was greatly esteemed by his numerous friends. He had been a deputy sheriff five years. Prior to entering the county service he was an employee of the Santa Monica Land and Water Company and before that was a number of years with the Southern Pacific Company.

He leaves a widow, four daughters—Mrs. Cheney and Misses Dorothy, and Jean Reynolds, and Mrs. D. W. Gearhart of Los Angeles—and a son, Glen, of this place.

Fine train service to San Diego. Secure rooms at Hotel del Coronado. See Coronado Agency, 334 Spring st.—[Advertisement.

SANITATION PLAN.

[LOCAL CORRESPONDENCE.]

HUNTINGTON PARK, Feb. 29.—Health conditions in Huntington Park will now be inspected regularly by a board of five men to be appointed soon by the City Trustees, according to an ordinance passed last evening. At least one of the members is to be a physician and surgeon graduated from a reputable school of medicine and licensed to practice in this State. The duty of the board will be to make reports to the State Board of Health at Sacramento and to the Trustees at least once a month, of the sanitary and health conditions of the city. All the members of the board are to serve without pay with the exception of the secretary, who is to be the present health officer, Dr. Wesley Thompson, who will be paid $15 per month.

CUT ELECTION COST.

[LOCAL CORRESPONDENCE.]

HUNTINGTON PARK, Feb. 29.—"Ordaining" that there shall be but two election precincts at the municipal election April 10, the City Trustees last evening took measures to reduce election expenses by doing away with four election boards of six men each, drawing $6 for the occasion, and $6 expense for supplies for each of the precincts. The work of counting the votes is thus thrown on two such boards instead of on the six apportioned by the county officers for this city. The change in precincts is temporary and for this election only. The dividing line is Pacific boulevard.

EXTEND POWER LINES.

[LOCAL CORRESPONDENCE.]

PORTERVILLE, Feb. 29.—More than 100 linemen are working in this immediate district for the Mt. Whitney Power and Electric Company, putting in new construction made necessary by the large increase in the company's business here within the past month. As a part of the improvement the company will erect here a substation to cost $40,000.

For the County.

SEWER SYSTEM PLAN OUTLINED.

Special Commission Makes its Preliminary Report.

Says a Year is Needed to Work Out All Details.

Communities to Send Delegates to Special Meeting.

The Commission of Sanitation Engineers yesterday filed its preliminary report of what will be necessary for the planning of a great outfall sewer system for the county, after a four-days' survey of conditions. The Board of Supervisors expressed thanks for the work done, but did not take kindly to the suggestion that the commission would need a year and an expenditure of $45,000 to completely detail a feasible working plan.

Supervisor Norton declared that even with this time and money it would be impossible to proceed with the building of sewer plants that would prove acceptable and really relieve the situation. He wanted the commission to give a more comprehensive plan than that outlined by the details told yesterday and suggested that it might condense its work into two months.

Chairman A. H. Koebig, seconded by the other members of the commission, declared that such a thing was out of the question. Chairman Pridham suggested that the matter be left to a voice of the various communities of the county, and Supervisor Woodley moved that such a meeting be called for March 13. This action was decided best and the commission agreed to be present on that occasion.

In the reports of the engineers, it was stated that the work of installing a great system lies in five divisions. The plan must recognize the industrial and mercantile districts on the Coast; the residence districts on the Coast; the intensely populated inland areas; the well-settled residence districts inland, and the sparsely settled agricultural territory.

TWO-PART PROGRAMME.

The problem of caring for these divisions resolved itself into two parts. The first of these is the determination of the districts, the population and topographical location from which sewage can be economically disposed of in the ocean. The second lies with the determination of the districts and population from which sewage may with propriety and economy be disposed of, after treatment, upon inland areas of suitably located land.

The first problem calls for the establishment of the proper number of outfall sewers, their location, the necessity of dilution of sewage and its treatment prior to such disposal, the action of tides and the avoidance of shore water pollution. The second difficulty lies in the grouping of communities to secure joint treatment of their sewage, the types of plants best suited for this, their location, the value of effluents for irrigation purposes, and the ultimate cost.

COST INVOLVED.

The commission outlined the probable costs. The first item of expense is the salaries for the commissioners, who ask $3000 each or $15,000 as a body, a department including an executive secretary, a number of draftsmen, assistant engineers and other help to cost $14,000. The special investigation of tidal currents, disposal sites, soil analysis, ground and water conditions, will cost $9000. Transportation, traveling expenses, printing of the report and other incidentals will cost $3000, making the total of $45,000.

Chairman Pridham of the Board of Supervisors declared that two important questions involving millions of dollars are now serious issues up to the people for decision.

"One of these, the flood control issue, has to do with the saving of county lands," he said. "The other, that of proper sanitation and a big sewer system has to do with the saving of lives. The latter, I believe to be more vital and essential. It will only be a short time before the entire county is densely populated. The county is nothing more than one great community. We are able to see this trend without trouble at this time and must provide for the necessities, none of which can be more important than that of sewage disposal."

Several of the engineers discussed the matter at some length and it was unanimously agreed by the board that all of the communities of the county should have a voice in the final decision as to what should be done. The clerk of the board was requested to send notices to all of the communities, suggesting that the representatives sent should in each instance be delegated with power to act for the town in the matter of appointing the commision to complete a final plan.

JAMES FUNERAL ON FRIDAY.

[BY ATLANTIC CABLE AND A. P.]

LONDON, Feb. 29.—The body of Henry James, the novelist, who died yesterday, will be cremated. The funeral service will be held Friday at Chelsea Old Church.

Long Beach.

REPENTENT WHEN WET.

Angeleno Jumps into Ocean with Apparent Wish to Die—It's Cold and He Calls for Help—Saved by Husky Guard and May Live.

[BY DIRECT WIRE—EXCLUSIVE DISPATCH.]

LONG BEACH, Feb. 29.—As the cold waters of the Pacific closed over his heavily-clad form, Frank Zeman of No. 309 Temple street, Los Angeles, who jumped off the outer end of the municipal pier at 11 o'clock tonight with apparent suicidal intent, changed his mind and yelled for help.

An officer on The Pike beat heard the cries and told the situation to Douglas McDonald, a lifeguard of No. 161 Pine avenue. Mr. McDonald ran the length of the pier, lowered the lifeboat and after a thrilling struggle in a high sea and in the face of a strong wind, single-handed pulled Zeman from the ocean. Zeman weighs over 200 pounds and was fully clothed and wore a heavy overcoat in addition.

He was first taken to the Police Station and then hurried to the Seaside Hospital, in a precarious condition. Physicians say he has a chance to recover.

The police records show Mrs. Anna Zeman disappeared from No. 309 Temple street, Los Angeles, last September, and according to all information available tonight has not been heard from since.

On the back of a postcard picture of himself and wife, Zeman had written, "Bye-bye, Anna. I can't live without you. Always your husband, Frank."

MONEY IN SIGHT.

Hundred Thousand Changes Hands in Dinuba Land Deals.

[LOCAL CORRESPONDENCE.]

DINUBA, Feb. 29.—Improved business conditions are indicated in realty sales of the past few days in which cash to the amount of more than $100,000 was involved.

Among the sales was the transfer from E. F. Dunn to J. E. Truesdale of twenty acres of Emperor grapes; purchase by Allison Stouffer of forty acres of partly-improved land in the Sultana district; purchase by Mrs. J. B. Patterson of thirty acres of improved vineyard just south of the city limits; purchase by W. J. Cairns of Lindsay of twenty acres of unimproved vineyard land, together with a number of small holdings which changed hands.

Development work in all lines is going ahead rapidly. One of the largest projects for this district at present is the development by C. J. Driver of this city of a tract of 160 acres near the city limits, half of which will be put in Calimyrna figs and half in Adriatic figs.

IRRIGATION FLUME BUILT.

SANTA ANA, Feb. 29.—The 360-foot flume built by the Santa Ana Valley Irrigation Company in the Santa Ana Canyon to replace part of the main canal washed away in the flood is completed. It will take two or three days to sluice the sand out of the canal, after which water will be delivered to irrigators. The flume is ten feet wide and five feet deep, made out of boards with a coating of felt paper and asphaltum between the boards to make it watertight.

CUTS PURCHASE COST.

Water Plant Ready to Trim Property for Sale to City.

[LOCAL CORRESPONDENCE.]

SANTA MONICA, Feb. 29.—The Municipal Ownership League, through Fred Eaton, its president, today filed with the City Council the report of a special water committee of that organization. It shows the Santa Monica Water Company is willing to eliminate certain property included in that which it is proposed to sell the city, along with the property of three other water companies.

The elimination, which would include approximately twenty-four acres of land in Sawtelle, would cut the price asked for the plants by about $36,250. The price at the December election, when the purchase proposal lost by thirty-one votes, was $712,500.

SCHOOL HOLIDAY.

[LOCAL CORRESPONDENCE.]

SANTA ANA, Feb. 29.—Many of the schools of Orange county are planning to hold special exercises on March 7, which is Conservation, Bird and Arbor Day in the schools of the State. At several of the schools trees will be planted on the grounds.

WOMAN WEAK, DIZZY, NERVOUS

Health Restored by Lydia E. Pinkham's Vegetable Compound.

Jamaica, N. Y.—"I suffered greatly with my head and with backache, was weak, dizzy, nervous, with hot flashes and felt very miserable, as I was irregular for two years. One day when I was feeling unusually bad my sister-in-law came in and said, 'I wish you would try Lydia E. Pinkham's Compound.' So I began taking it and I am now in good health and am cured. I took the Compound three times a day after meals, and on retiring at night. I always keep a bottle in the house."—Mrs. L. N. BURNHAM, 35 Globe Ave., Jamaica, N.Y.

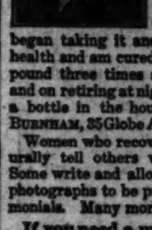

Women who recover their health naturally tell others what helped them. Some write and allow their names and photographs to be published with testimonials. Many more tell their friends.

If you need a medicine for Women's Ailments, try Lydia E. Pinkham's Vegetable Compound. Write Lydia E. Pinkham Medicine Co. (confidential) for anything you need to know about these troubles.

"See Us to See Right."

Take Care of Your Eyes!

The advice given in that headline should be indelibly stamped on everyone's mind. Health, happiness, success—all these depend on good eyesight. If you are nervous, have headaches, are bothered with eyestrain, consult now, before it's too late, a State registered Optometrist—to be found here. You pay no doctor's fee—economy urges you to come.

Take care of your eyes—you will only have one pair.

Optical and Kodak Authorities of the Coast

Howland & Dewey Co.
EASTMAN KODAK COMPANY
510 South Broadway

Yours for Refreshment

Ridgways Tea

"SAFE-TEA FIRST"

SOLD BY ALL ACCOMMODATING GROCERS

M. A. Newmark & Co., Wholesale Distributors.

Newport Beach.

TWO SAVED IN STRUGGLE WITH SEA; LAUNCH LOST.

[LOCAL CORRESPONDENCE.]

NEWPORT BEACH, Feb. 29.—A huge swell that overturned the launch U.S.A. on the bar below [illegible] yesterday afternoon all but snuffed out the lives of two men and precipitated a heroic struggle in which two other boatmen and a launch crew robbed the waves of their prey. H. V. Johnson and J. C. Johnson, brothers and fishermen of this [illegible], were almost dead when dragged from the water after the capsizing of the U.S.A. Max Wilson and Oliver [illegible], Newport Beach boatmen, were heroes of the rescue.

The Johnson brothers were returning from a cruise down the coast and intended to come into this bay and have some repairs made on the U.S.A. They neared the bar a mighty sea lifted the launch and it went over, burying H. V. Johnson in the engine-room. He was thrown violently against the cabin-house by the first sea and got out with great difficulty. His brother, unable to swim, managed to cling to the craft, which floated bottom up.

Their plight was seen by Messrs. Wilson and Brown, who launched a dory with great difficulty in the surf off Rocky Point and hurried to help the Johnsons, who were rapidly number by the cold water and were near exhaustion when hauled into the dory. Almost at once it was seen the rescued and rescuers were in new danger, as the seats battered the little craft.

Meantime an emergency call had been set for the launch Balboa, which put off from the pavilion and crossed the bar at full speed. The men in the dory were taken on the larger craft and hurried ashore. A physician and members of the Frost Life Saving Corps had revived the Johnson brothers by the time they reached land. The launch and dory are probably a total loss.

The social season is now at its height at Hotel del Coronado.—[Advertisement.

Business: Money, Stocks, Bonds—Trade—Local Produce Market—Citrus Markets

Stocks and Bonds.

WALL STREET REVIVAL IS BUT SHORT-LIVED.

'Activity of the First Hour's Trading, When Prices Generally Advanced from One to Three Points, is Obliterated by Dullness of the Closing, During Which Nearly All Gains Were Wiped Out.

[BY A. P. NIGHT WIRE.]

NEW YORK, Feb. 29.—For a brief period of today's trading, notably in the active first hour, the market bade fair to make further substantial recoveries from its pronounced depression of recent sessions. The gains in that time ranged from one to more than three points in Standard shares, with far greater advances in speculative issues.

The buying power seemed to run its course before midday, however, after which prices evinced a marked tendency to react. This was especially true of the munitions group and allied shares.

The dragging final hour witnessed a moderate but general revival of the downward trend. Representative stocks, including rails and United States Steel, shaded materially from earlier maximums, retaining little or none of their advantage at the heavy close.

Reading issues were again the outstanding feature, the common stock being not only the most active issue of the day, but adding 2 points to yesterday's advance, while the first and second preferred shares, ordinarily very inactive, also made smart gains, though falling away at the end.

Total sales amounted to 536,000 shares.

Some encouragement was derived during the morning from the firmer tendency of Anglo-French war bonds, which retrieved much of yesterday's reversal only to relinquish virtually all their gain at the end. Offerings of this important issue were in smaller volume. Rubles were firm.

The Lackawanna system reported an increase of $848,000 in operating income for January and Chesapeake & Ohio increased its net by $358,000.

Bonds were irregular on light trading. Total sales, par value, $2,825,000.

United States coupon 3s advanced ⅛ per cent. on call.

STOCK QUOTATIONS IN NEW YORK.

[Furnished by Logan & Bryan, Members New York and Boston Stock Exchanges, Van Nuys Bldg., Los Angeles.]

NEW YORK, Feb. 29.—Following were the closing prices, sales, and high and low quotations today:

Sales—		High.	Low.	Bid.	Asked.
4,300	Alaska	21¼	20¾	20¾	21¼
	Allantic C. L.				
1,000	Allis Chalmers	22	22	21¾	22
1,700	Am. Agr. Chem.	57¾	56¾	56¾	57¼
100	Am. Agr. Chem., pfd.	94	94	94	95
	Am. Beet Sugar				
	Am. Beet Sugar, pfd.				
4,800	Am. Can Co.	62¼	60¾	60¾	61
100	Am. Can Co., pfd.	118½	118½	117¾	119
24,100	Am. Car & Fdy.	108¼	107	106¾	107
	Am. Car & Fdy., pfd.				
2,100	Am. Cotton Oil	50¾	49¾	49¾	50
	Am. Cotton Oil, pfd.				
	Am. Express				
	Am. Hide & L.				
1,200	Am. Hide & L., pfd.	47	46¾	46¾	47
2,300	Am. Linseed	26¾	26¼	26¼	26¾
2,200	Am. Linseed, pfd.	67¾	67	67	67¾
2,300	Am. Locomotive	74¾	73¾	73¾	74¼
1,600	Am. Locomotive, pfd.	111¾	111	111	111¾
	Am. Smelting				
	Am. Smelting, pfd.				
1,600	Am. Steel Fdy.	62¾	62¼	62¼	62¾
9,500	Am. Sugar	111¾	111¼	111¼	111¾
	Am. Sugar, pfd.				
	Am. Tel. & Tel.				
	Am. Tobacco				
	Am. Tobacco, pfd.				
	Am. Woolen				
	Anaconda				
1,500	A. T. & S. F.	102¾	102¼	102¼	102¾
1,000	A. T. & S. F., pfd.				
24,100	Baldwin Loco.	109¾	108¼	108¼	108¾
	Do. pfd.				
	Barnet Leather				
	Beth. Steel, B				
200	Balt. & Ohio	87¼	87	87	87¼
	Brooklyn Rapid Transit				
	Butte & Sup.				
	Canadian Pacific				
	Cent. Leather				
	Cent. Leather, pfd.				
	Central Pacific				
	Chesapeake & Ohio				
	Chi. & Alton				
	Chi. & Alton, pfd.				
	Chi. Great Western				
	Chi. Great Western, pfd.				
	Chi. Great Western, pfd. A				
	Chi. Great Western, pfd. B				
	Chi. Great Western, pfd. C				
	Chi. Great Western, pfd. D				
	Chi. Great Western, pfd. E				
	Chi. Great Western, pfd. F				
	Chi. Great Western, pfd. G				
	Chi. Great Western, pfd. H				
	Chi. Great Western, pfd. I				
	Chi. Great Western, pfd. J				
	Chi. Great Western, pfd. K				
	Chi. Great Western, pfd. L				
	Chi. Great Western, pfd. M				
	Chi. Great Western, pfd. N				
	Chi. Great Western, pfd. O				
	Chi. Great Western, pfd. P				
	Chi. Great Western, pfd. Q				
	Chi. Great Western, pfd. R				
	Chi. Great Western, pfd. S				
	Chi. Great Western, pfd. T				
	Chi. Great Western, pfd. U				
	Chi. Great Western, pfd. V				
	Chi. Great Western, pfd. W				
	Chi. Great Western, pfd. X				
	Chi. Great Western, pfd. Y				
	Chi. Great Western, pfd. Z				
	Chi. Great Western, pfd. AA				
	Chi. Great Western, pfd. BB				
	Chi. Great Western, pfd. CC				
	Chi. Great Western, pfd. DD				
	Chi. Great Western, pfd. EE				
	Chi. Great Western, pfd. FF				
	Chi. Great Western, pfd. GG				
	Chi. Great Western, pfd. HH				
	Chi. Great Western, pfd. II				
	Chi. Great Western, pfd. JJ				
	Chi. Great Western, pfd. KK				
	Chi. Great Western, pfd. LL				
	Chi. Great Western, pfd. MM				
	Chi. Great Western, pfd. NN				
	Chi. Great Western, pfd. OO				
	Chi. Great Western, pfd. PP				
	Chi. Great Western, pfd. QQ				
	Chi. Great Western, pfd. RR				
	Chi. Great Western, pfd. SS				
	Chi. Great Western, pfd. TT				
	Chi. Great Western, pfd. UU				
	Chi. Great Western, pfd. VV				
	Chi. Great Western, pfd. WW				
	Chi. Great Western, pfd. XX				
	Chi. Great Western, pfd. YY				
	Chi. Great Western, pfd. ZZ				
	Chi. Great Western, pfd. AAA				
	Chi. Great Western, pfd. BBB				
	Chi. Great Western, pfd. CCC				
	Chi. Great Western, pfd. DDD				
	Chi. Great Western, pfd. EEE				
	Chi. Great Western, pfd. FFF				
	Chi. Great Western, pfd. GGG				
	Chi. Great Western, pfd. HHH				
	Chi. Great Western, pfd. III				
	Chi. Great Western, pfd. JJJ				
	Chi. Great Western, pfd. KKK				
	Chi. Great Western, pfd. LLL				
	Chi. Great Western, pfd. MMM				
	Chi. Great Western, pfd. NNN				
	Chi. Great Western, pfd. OOO				
	Chi. Great Western, pfd. PPP				
	Chi. Great Western, pfd. QQQ				
	Chi. Great Western, pfd. RRR				
	Chi. Great Western, pfd. SSS				
	Chi. Great Western, pfd. TTT				
	Chi. Great Western, pfd. UUU				
	Chi. Great Western, pfd. VVV				
	Chi. Great Western, pfd. WWW				
	Chi. Great Western, pfd. XXX				
	Chi. Great Western, pfd. YYY				
	Chi. Great Western, pfd. ZZZ				
	Chi. Great Western, pfd. AAAA				
	Chi. Great Western, pfd. BBBB				
	Chi. Great Western, pfd. CCCC				
	Chi. Great Western, pfd. DDDD				
	Chi. Great Western, pfd. EEEE				
	Chi. Great Western, pfd. FFFF				
	Chi. Great Western, pfd. GGGG				
	Chi. Great Western, pfd. HHHH				
	Chi. Great Western, pfd. IIII				
	Chi. Great Western, pfd. JJJJ				
	Chi. Great Western, pfd. KKKK				
	Chi. Great Western, pfd. LLLL				
	Chi. Great Western, pfd. MMMM				
	Chi. Great Western, pfd. NNNN				
	Chi. Great Western, pfd. OOOO				
	Chi. Great Western, pfd. PPPP				
	Chi. Great Western, pfd. QQQQ				
	Chi. Great Western, pfd. RRRR				
	Chi. Great Western, pfd. SSSS				
	Chi. Great Western, pfd. TTTT				
	Chi. Great Western, pfd. UUUU				
	Chi. Great Western, pfd. VVVV				
	Chi. Great Western, pfd. WWWW				
	Chi. Great Western, pfd. XXXX				
	Chi. Great Western, pfd. YYYY				
	Chi. Great Western, pfd. ZZZZ				
	Chi. Great Western, pfd. AAAAA				
	Chi. Great Western, pfd. BBBBB				
	Chi. Great Western, pfd. CCCCC				
	Chi. Great Western, pfd. DDDDD				
	Chi. Great Western, pfd. EEEEE				
	Chi. Great Western, pfd. FFFFF				
	Chi. Great Western, pfd. GGGGG				
	Chi. Great Western, pfd. HHHHH				
	Chi. Great Western, pfd. IIIII				
	Chi. Great Western, pfd. JJJJJ				
	Chi. Great Western, pfd. KKKKK				
	Chi. Great Western, pfd. LLLLL				
	Chi. Great Western, pfd. MMMMM				
	Chi. Great Western, pfd. NNNNN				
	Chi. Great Western, pfd. OOOOO				
	Chi. Great Western, pfd. PPPPP				
	Chi. Great Western, pfd. QQQQQ				
	Chi. Great Western, pfd. RRRRR				
	Chi. Great Western, pfd. SSSSS				
	Chi. Great Western, pfd. TTTTT				
	Chi. Great Western, pfd. UUUUU				
	Chi. Great Western, pfd. VVVVV				
	Chi. Great Western, pfd. WWWWW				
	Chi. Great Western, pfd. XXXXX				
	Chi. Great Western, pfd. YYYYY				
	Chi. Great Western, pfd. ZZZZZ				
	Chi. Great Western, pfd. AAAAAA				
	Chi. Great Western, pfd. BBBBBB				
	Chi. Great Western, pfd. CCCCCC				
	Chi. Great Western, pfd. DDDDDD				
	Chi. Great Western, pfd. EEEEEE				
	Chi. Great Western, pfd. FFFFFF				
	Chi. Great Western, pfd. GGGGGG				
	Chi. Great Western, pfd. HHHHHH				
	Chi. Great Western, pfd. IIIIII				
	Chi. Great Western, pfd. JJJJJJ				
	Chi. Great Western, pfd. KKKKKK				
	Chi. Great Western, pfd. LLLLLL				
	Chi. Great Western, pfd. MMMMMM				
	Chi. Great Western, pfd. NNNNNN				
	Chi. Great Western, pfd. OOOOOO				
	Chi. Great Western, pfd. PPPPPP				
	Chi. Great Western, pfd. QQQQQQ				
	Chi. Great Western, pfd. RRRRRR				
	Chi. Great Western, pfd. SSSSSS				
	Chi. Great Western, pfd. TTTTTT				
	Chi. Great Western, pfd. UUUUUU				
	Chi. Great Western, pfd. VVVVVV				
	Chi. Great Western, pfd. WWWWWW				
	Chi. Great Western, pfd. XXXXXX				
	Chi. Great Western, pfd. YYYYYY				
	Chi. Great Western, pfd. ZZZZZZ				
	Chi. Great Western, pfd. AAAAAAA				
	Chi. Great Western, pfd. BBBBBBB				
	Chi. Great Western, pfd. CCCCCCC				
	Chi. Great Western, pfd. DDDDDDD				
	Chi. Great Western, pfd. EEEEEEE				
	Chi. Great Western, pfd. FFFFFFF				
	Chi. Great Western, pfd. GGGGGGG				
	Chi. Great Western, pfd. HHHHHHH				
	Chi. Great Western, pfd. IIIIIII				
	Chi. Great Western, pfd. JJJJJJJ				
	Chi. Great Western, pfd. KKKKKKK				
	Chi. Great Western, pfd. LLLLLLL				
	Chi. Great Western, pfd. MMMMMMM				
	Chi. Great Western, pfd. NNNNNNN				
	Chi. Great Western, pfd. OOOOOOO				
	Chi. Great Western, pfd. PPPPPPP				
	Chi. Great Western, pfd. QQQQQQQ				
	Chi. Great Western, pfd. RRRRRRR				
	Chi. Great Western, pfd. SSSSSSS				
	Chi. Great Western, pfd. TTTTTTT				
	Chi. Great Western, pfd. UUUUUUU				
	Chi. Great Western, pfd. VVVVVVV				
	Chi. Great Western, pfd. WWWWWWW				
	Chi. Great Western, pfd. XXXXXXX				
	Chi. Great Western, pfd. YYYYYYY				
	Chi. Great Western, pfd. ZZZZZZZ				
	Chi. Great Western, pfd. AAAAAAAA				
	Chi. Great Western, pfd. BBBBBBBB				
	Chi. Great Western, pfd. CCCCCCCC				
	Chi. Great Western, pfd. DDDDDDDD				
	Chi. Great Western, pfd. EEEEEEEE				
	Chi. Great Western, pfd. FFFFFFFF				
	Chi. Great Western, pfd. GGGGGGGG				
	Chi. Great Western, pfd. HHHHHHHH				
	Chi. Great Western, pfd. IIIIIIII				
	Chi. Great Western, pfd. JJJJJJJJ				
	Chi. Great Western, pfd. KKKKKKKK				
	Chi. Great Western, pfd. LLLLLLLL				
	Chi. Great Western, pfd. MMMMMMMM				
	Chi. Great Western, pfd. NNNNNNNN				
	Chi. Great Western, pfd. OOOOOOOO				
	Chi. Great Western, pfd. PPPPPPPP				
	Chi. Great Western, pfd. QQQQQQQQ				
	Chi. Great Western, pfd. RRRRRRRR				
	Chi. Great Western, pfd. SSSSSSSS				
	Chi. Great Western, pfd. TTTTTTTT				
	Chi. Great Western, pfd. UUUUUUUU				
	Chi. Great Western, pfd. VVVVVVVV				
	Chi. Great Western, pfd. WWWWWWWW				
	Chi. Great Western, pfd. XXXXXXXX				
	Chi. Great Western, pfd. YYYYYYYY				
	Chi. Great Western, pfd. ZZZZZZZZ				
	Chi. Great Western, pfd. AAAAAAAAA				
	Chi. Great Western, pfd. BBBBBBBBB				
	Chi. Great Western, pfd. CCCCCCCCC				
	Chi. Great Western, pfd. DDDDDDDDD				
	Chi. Great Western, pfd. EEEEEEEEE				
	Chi. Great Western, pfd. FFFFFFFFF				
	Chi. Great Western, pfd. GGGGGGGGG				
	Chi. Great Western, pfd. HHHHHHHHH				
	Chi. Great Western, pfd. IIIIIIIII				
	Chi. Great Western, pfd. JJJJJJJJJ				
	Chi. Great Western, pfd. KKKKKKKKK				
	Chi. Great Western, pfd. LLLLLLLLL				
	Chi. Great Western, pfd. MMMMMMMMM				
	Chi. Great Western, pfd. NNNNNNNNN				
	Chi. Great Western, pfd. OOOOOOOOO				
	Chi. Great Western, pfd. PPPPPPPPP				
	Chi. Great Western, pfd. QQQQQQQQQ				
	Chi. Great Western, pfd. RRRRRRRRR				
	Chi. Great Western, pfd. SSSSSSSSS				
	Chi. Great Western, pfd. TTTTTTTTT				
	Chi. Great Western, pfd. UUUUUUUUU				
	Chi. Great Western, pfd. VVVVVVVVV				
	Chi. Great Western, pfd. WWWWWWWWW				
	Chi. Great Western, pfd. XXXXXXXXX				
	Chi. Great Western, pfd. YYYYYYYYY				
	Chi. Great Western, pfd. ZZZZZZZZZ				
	Chi. Great Western, pfd. AAAAAAAAAA				
	Chi. Great Western, pfd. BBBBBBBBBB				
	Chi. Great Western, pfd. CCCCCCCCCC				
	Chi. Great Western, pfd. DDDDDDDDDD				
	Chi. Great Western, pfd. EEEEEEEEEE				
	Chi. Great Western, pfd. FFFFFFFFFF				
	Chi. Great Western, pfd. GGGGGGGGGG				
	Chi. Great Western, pfd. HHHHHHHHHH				
	Chi. Great Western, pfd. IIIIIIIIII				
	Chi. Great Western, pfd. JJJJJJJJJJ				
	Chi. Great Western, pfd. KKKKKKKKKK				
	Chi. Great Western, pfd. LLLLLLLLLL				
	Chi. Great Western, pfd. MMMMMMMMMM				
	Chi. Great Western, pfd. NNNNNNNNNN				
	Chi. Great Western, pfd. OOOOOOOOOO				
	Chi. Great Western, pfd. PPPPPPPPPP				
	Chi. Great Western, pfd. QQQQQQQQQQ				
	Chi. Great Western, pfd. RRRRRRRRRR				
	Chi. Great Western, pfd. SSSSSSSSSS				
	Chi. Great Western, pfd. TTTTTTTTTT				
	Chi. Great Western, pfd. UUUUUUUUUU				
	Chi. Great Western, pfd. VVVVVVVVVV				
	Chi. Great Western, pfd. WWWWWWWWWW				
	Chi. Great Western, pfd. XXXXXXXXXX				
	Chi. Great Western, pfd. YYYYYYYYYY				
	Chi. Great Western, pfd. ZZZZZZZZZZ				
	Chi. Great Western, pfd. AAAAAAAAAAA				
	Chi. Great Western, pfd. BBBBBBBBBBB				
	Chi. Great Western, pfd. CCCCCCCCCCC				
	Chi. Great Western, pfd. DDDDDDDDDDD				
	Chi. Great Western, pfd. EEEEEEEEEEE				
	Chi. Great Western, pfd. FFFFFFFFFFF				
	Chi. Great Western, pfd. GGGGGGGGGGG				
	Chi. Great Western, pfd. HHHHHHHHHHH				
	Chi. Great Western, pfd. IIIIIIIIIII				
	Chi. Great Western, pfd. JJJJJJJJJJJ				
	Chi. Great Western, pfd. KKKKKKKKKKK				
	Chi. Great Western, pfd. LLLLLLLLLLL				
	Chi. Great Western, pfd. MMMMMMMMMMM				
	Chi. Great Western, pfd. NNNNNNNNNNN				
	Chi. Great Western, pfd. OOOOOOOOOOO				
	Chi. Great Western, pfd. PPPPPPPPPPP				
	Chi. Great Western, pfd. QQQQQQQQQQQ				
	Chi. Great Western, pfd. RRRRRRRRRRR				
	Chi. Great Western, pfd. SSSSSSSSSSS				
	Chi. Great Western, pfd. TTTTTTTTTTT				
	Chi. Great Western, pfd. UUUUUUUUUUU				
	Chi. Great Western, pfd. VVVVVVVVVVV				
	Chi. Great Western, pfd. WWWWWWWWWWW				
	Chi. Great Western, pfd. XXXXXXXXXXX				
	Chi. Great Western, pfd. YYYYYYYYYYY				
	Chi. Great Western, pfd. ZZZZZZZZZZZ				
	Chi. Great Western, pfd. AAAAAAAAAAAA				
	Chi. Great Western, pfd. BBBBBBBBBBBB				
	Chi. Great Western, pfd. CCCCCCCCCCCC				
	Chi. Great Western, pfd. DDDDDDDDDDDD				
	Chi. Great Western, pfd. EEEEEEEEEEEE				
	Chi. Great Western, pfd. FFFFFFFFFFFF				
	Chi. Great Western, pfd. GGGGGGGGGGGG				
	Chi. Great Western, pfd. HHHHHHHHHHHH				
	Chi. Great Western, pfd. IIIIIIIIIIII				
	Chi. Great Western, pfd. JJJJJJJJJJJJ				
	Chi. Great Western, pfd. KKKKKKKKKKKK				
	Chi. Great Western, pfd. LLLLLLLLLLLL				
	Chi. Great Western, pfd. MMMMMMMMMMMM				
	Chi. Great Western, pfd. NNNNNNNNNNNN				
	Chi. Great Western, pfd. OOOOOOOOOOOO				
	Chi. Great Western, pfd. PPPPPPPPPPPP				
	Chi. Great Western, pfd. QQQQQQQQQQQQ				
	Chi. Great Western, pfd. RRRRRRRRRRRR				
	Chi. Great Western, pfd. SSSSSSSSSSSS				
	Chi. Great Western, pfd. TTTTTTTTTTTT				
	Chi. Great Western, pfd. UUUUUUUUUUUU				
	Chi. Great Western, pfd. VVVVVVVVVVVV				
	Chi. Great Western, pfd. WWWWWWWWWWWW				
	Chi. Great Western, pfd. XXXXXXXXXXXX				
	Chi. Great Western, pfd. YYYYYYYYYYYY				
	Chi. Great Western, pfd. ZZZZZZZZZZZZ				
	Chi. Great Western, pfd. AAAAAAAAAAAAA				
	Chi. Great Western, pfd. BBBBBBBBBBBBB				
	Chi. Great Western, pfd. CCCCCCCCCCCCC				
	Chi. Great Western, pfd. DDDDDDDDDDDDD				
	Chi. Great Western, pfd. EEEEEEEEEEEEE				
	Chi. Great Western, pfd. FFFFFFFFFFFFF				
	Chi. Great Western, pfd. GGGGGGGGGGGGG				
	Chi. Great Western, pfd. HHHHHHHHHHHHH				
	Chi. Great Western, pfd. IIIIIIIIIIIII				
	Chi. Great Western, pfd. JJJJJJJJJJJJJ				
	Chi. Great Western, pfd. KKKKKKKKKKKKK				
	Chi. Great Western, pfd. LLLLLLLLLLLLL				
	Chi. Great Western, pfd. MMMMMMMMMMMMM				
	Chi. Great Western, pfd. NNNNNNNNNNNNN				
	Chi. Great Western, pfd. OOOOOOOOOOOOO				
	Chi. Great Western, pfd. PPPPPPPPPPPPP				
	Chi. Great Western, pfd. QQQQQQQQQQQQQ				
	Chi. Great Western, pfd. RRRRRRRRRRRRR				
	Chi. Great Western, pfd. SSSSSSSSSSSSS				
	Chi. Great Western, pfd. TTTTTTTTTTTTT				
	Chi. Great Western, pfd. UUUUUUUUUUUUU				
	Chi. Great Western, pfd. VVVVVVVVVVVVV				
	Chi. Great Western, pfd. WWWWWWWWWWWWW				
	Chi. Great Western, pfd. XXXXXXXXXXXXX				
	Chi. Great Western, pfd. YYYYYYYYYYYYY				
	Chi. Great Western, pfd. ZZZZZZZZZZZZZ				
	Chi. Great Western, pfd. AAAAAAAAAAAAAA				
	Chi. Great Western, pfd. BBBBBBBBBBBBBB				
	Chi. Great Western, pfd. CCCCCCCCCCCCCC				
	Chi. Great Western, pfd. DDDDDDDDDDDDDD				
	Chi. Great Western, pfd. EEEEEEEEEEEEEE				
	Chi. Great Western, pfd. FFFFFFFFFFFFFF				
	Chi. Great Western, pfd. GGGGGGGGGGGGGG				
	Chi. Great Western, pfd. HHHHHHHHHHHHHH				
	Chi. Great Western, pfd. IIIIIIIIIIIIII				
	Chi. Great Western, pfd. JJJJJJJJJJJJJJ				
	Chi. Great Western, pfd. KKKKKKKKKKKKKK				
	Chi. Great Western, pfd. LLLLLLLLLLLLLL				
	Chi. Great Western, pfd. MMMMMMMMMMMMMM				
	Chi. Great Western, pfd. NNNNNNNNNNNNNN				
	Chi. Great Western, pfd. OOOOOOOOOOOOOO				
	Chi. Great Western, pfd. PPPPPPPPPPPPPP				
	Chi. Great Western, pfd. QQQQQQQQQQQQQQ				
	Chi. Great Western, pfd. RRRRRRRRRRRRRR				
	Chi. Great Western, pfd. SSSSSSSSSSSSSS				
	Chi. Great Western, pfd. TTTTTTTTTTTTTT				
	Chi. Great Western, pfd. UUUUUUUUUUUUUU				
	Chi. Great Western, pfd. VVVVVVVVVVVVVV				
	Chi. Great Western, pfd. WWWWWWWWWWWWWW				
	Chi. Great Western, pfd. XXXXXXXXXXXXXX				
	Chi. Great Western, pfd. YYYYYYYYYYYYYY				
	Chi. Great Western, pfd. ZZZZZZZZZZZZZZ				
	Chi. Great Western, pfd. AAAAAAAAAAAAAAA				
	Chi. Great Western, pfd. BBBBBBBBBBBBBBB				
	Chi. Great Western, pfd. CCCCCCCCCCCCCCC				
	Chi. Great Western, pfd. DDDDDDDDDDDDDDD				
	Chi. Great Western, pfd. EEEEEEEEEEEEEEE				
	Chi. Great Western, pfd. FFFFFFFFFFFFFFF				
	Chi. Great Western, pfd. GGGGGGGGGGGGGGG				
	Chi. Great Western, pfd. HHHHHHHHHHHHHHH				
	Chi. Great Western, pfd. IIIIIIIIIIIIIII				
	Chi. Great Western, pfd. JJJJJJJJJJJJJJJ				
	Chi. Great Western, pfd. KKKKKKKKKKKKKKK				
	Chi. Great Western, pfd. LLLLLLLLLLLLLLL				
	Chi. Great Western, pfd. MMMMMMMMMMMMMMM				
	Chi. Great Western, pfd. NNNNNNNNNNNNNNN				
	Chi. Great Western, pfd. OOOOOOOOOOOOOOO				
	Chi. Great Western, pfd. PPPPPPPPPPPPPPP				
	Chi. Great Western, pfd. QQQQQQQQQQQQQQQ				
	Chi. Great Western, pfd. RRRRRRRRRRRRRRR				
	Chi. Great Western, pfd. SSSSSSSSSSSSSSS				
	Chi. Great Western, pfd. TTTTTTTTTTTTTTT				
	Chi. Great Western, pfd. UUUUUUUUUUUUUUU				
	Chi. Great Western, pfd. VVVVVVVVVVVVVVV				
	Chi. Great Western, pfd. WWWWWWWWWWWWWWW				
	Chi. Great Western, pfd. XXXXXXXXXXXXXXX				
	Chi. Great Western, pfd. YYYYYYYYYYYYYYY				
	Chi. Great Western, pfd. ZZZZZZZZZZZZZZZ				
	Chi. Great Western, pfd. AAAAAAAAAAAAAAAA				
	Chi. Great Western, pfd. BBBBBBBBBBBBBBBB				
	Chi. Great Western, pfd. CCCCCCCCCCCCCCCC				
	Chi. Great Western, pfd. DDDDDDDDDDDDDDDD				
	Chi. Great Western, pfd. EEEEEEEEEEEEEEEE				
	Chi. Great Western, pfd. FFFFFFFFFFFFFFFF				
	Chi. Great Western, pfd. GGGGGGGGGGGGGGGG				
	Chi. Great Western, pfd. HHHHHHHHHHHHHHHH				
	Chi. Great Western, pfd. IIIIIIIIIIIIIIII				
	Chi. Great Western, pfd. JJJJJJJJJJJJJJJJ				
	Chi. Great Western, pfd. KKKKKKKKKKKKKKKK				
	Chi. Great Western, pfd. LLLLLLLLLLLLLLLL				
	Chi. Great Western, pfd. MMMMMMMMMMMMMMMM				
	Chi. Great Western, pfd. NNNNNNNNNNNNNNNN				
	Chi. Great Western, pfd. OOOOOOOOOOOOOOOO				
	Chi. Great Western, pfd. PPPPPPPPPPPPPPPP				
	Chi. Great Western, pfd. QQQQQQQQQQQQQQQQ				
	Chi. Great Western, pfd. RRRRRRRRRRRRRRRR				
	Chi. Great Western, pfd. SSSSSSSSSSSSSSSS				
	Chi. Great Western, pfd. TTTTTTTTTTTTTTTT				
	Chi. Great Western, pfd. UUUUUUUUUUUUUUUU				
	Chi. Great Western, pfd. VVVVVVVVVVVVVVVV				
	Chi. Great Western, pfd. WWWWWWWWWWWWWWWW				
	Chi. Great Western, pfd. XXXXXXXXXXXXXXXX				
	Chi. Great Western, pfd. YYYYYYYYYYYYYYYY				
	Chi. Great Western, pfd. ZZZZZZZZZZZZZZZZ				
	Chi. Great Western, pfd. AAAAAAAAAAAAAAAAA				
	Chi. Great Western, pfd. BBBBBBBBBBBBBBBBB				
	Chi. Great Western, pfd. CCCCCCCCCCCCCCCCC				
	Chi. Great Western, pfd. DDDDDDDDDDDDDDDDD				
	Chi. Great Western, pfd. EEEEEEEEEEEEEEEEE				
	Chi. Great Western, pfd. FFFFFFFFFFFFFFFFF				
	Chi. Great Western, pfd. GGGGGGGGGGGGGGGGG				
	Chi. Great Western, pfd. HHHHHHHHHHHHHHHHH				
	Chi. Great Western, pfd. IIIIIIIIIIIIIIIII				
	Chi. Great Western, pfd. JJJJJJJJJJJJJJJJJ				
	Chi. Great Western, pfd. KKKKKKKKKKKKKKKKK				
	Chi. Great Western, pfd. LLLLLLLLLLLLLLLLL				
	Chi. Great Western, pfd. MMMMMMMMMMMMMMMMM				
	Chi. Great Western, pfd. NNNNNNNNNNNNNNNNN				
	Chi. Great Western, pfd. OOOOOOOOOOOOOOOOO				
	Chi. Great Western, pfd. PPPPPPPPPPPPPPPPP				
	Chi. Great Western, pfd. QQQQQQQQQQQQQQQQQ				
	Chi. Great Western, pfd. RRRRRRRRRRRRRRRRR				
	Chi. Great Western, pfd. SSSSSSSSSSSSSSSSS				
	Chi. Great Western, pfd. TTTTTTTTTTTTTTTTT				
	Chi. Great Western, pfd. UUUUUUUUUUUUUUUUU				
	Chi. Great Western, pfd. VVVVVVVVVVVVVVVVV				
	Chi. Great Western, pfd. WWWWWWWWWWWWWWWWW				
	Chi. Great Western, pfd. XXXXXXXXXXXXXXXXX				
	Chi. Great Western, pfd. YYYYYYYYYYYYYYYYY				
	Chi. Great Western, pfd. ZZZZZZZZZZZZZZZZZ				
	Chi. Great Western, pfd. AAAAAAAAAAAAAAAAAA				
	Chi. Great Western, pfd. BBBBBBBBBBBBBBBBBB				
	Chi. Great Western, pfd. CCCCCCCCCCCCCCCCCC				
	Chi. Great Western, pfd. DDDDDDDDDDDDDDDDDD				
	Chi. Great Western, pfd. EEEEEEEEEEEEEEEEEE				
	Chi. Great Western, pfd. FFFFFFFFFFFFFFFFFF				
	Chi. Great Western, pfd. GGGGGGGGGGGGGGGGGG				
	Chi. Great Western, pfd. HHHHHHHHHHHHHHHHHH				
	Chi. Great Western, pfd. IIIIIIIIIIIIIIIIII				
	Chi. Great Western, pfd. JJJJJJJJJJJJJJJJJJ				
	Chi. Great Western, pfd. KKKKKKKKKKKKKKKKKK				
	Chi. Great Western, pfd. LLLLLLLLLLLLLLLLLL				
	Chi. Great Western, pfd. MMMMMMMMMMMMMMMMMM				
	Chi. Great

Grain.

WHEAT PRICES ON UPWARD TURN.

AFTER WEAK OPENING MARKET GROWS STRONGER.

Best Figures for the Session Come Just Before Closing Time, When a Gain of Nearly Four Cents is Shown—Corn and Oats Also are Higher.

[BY A. P. NIGHT WIRE.]

CHICAGO, Feb. 29.—Wheat prices took an upward swing today. The market finished strong 3¼@3⅝ to 3⅝ net higher, with May at 1.12⅜@1.12⅝ and July at 1.09¾. Other leading staples, too, all scored gains—corn 1⅝ to 2⅜, oats 1¼ to 1⅝ and provisions 17½ to 50.

Highest prices of the day for wheat were posted just before the close. The report came right at the start, but at no time afterward did the market suffer any reaction to even near yesterday's latest figures.

Higher prices on hogs and cereals carried provisions higher.

CLOSING PRICES.

Wheat, May, 1.12¾; July, 1.09⅝. Corn, May, 73¾; July, 75¼. Oats, May, 40⅝; July, 41¼. Pork, May, 20.70; July, 20.72. Lard, May, 10.55; July, 10.75. Ribs, May, 11.55; July, 11.70.

CASH GRAIN.

Corn, No. 2 yellow, 72¼; No. 4 yellow, 68¼@69¼; No. 4 white, 66@68. Oats, No. 2, 39½. Barley, 69@70; timothy, 4.50@8.00; clover, 10.00@20.00.

RANGE OF PRICES.

				Close—	
Open—	High.	Low.	Bid.	Asked.	
.....	1.09⅝	1.12¾	1.08	1.12¾	.....
.....	1.07⅛	1.10¼	1.06	1.09⅝	.....
.....	.....	.....	.....	.....	.....
.....	73¾	75¾	71¾	73¾	.....
.....	.75	.76¾	.71	.73⅝	.....
.....	.....	.....	.....	.....	.....
.....	.42	.42⅝	.41¾	.42⅝	.....
.....	.39⅛	.41⅝	.39⅛	.41⅝	.....
.....	.....	.....	.....	.....	.....
.....	20.42	20.70	20.40	.....	20.70
.....	20.42	20.72	20.02	20.72	.....
.....	.....	.....	.....	.....	.....
.....	10.40	10.55	10.37	.....	10.55
.....	10.42	10.75	10.00	.....	10.75
.....	.....	.....	.....	.....	.....
.....	11.37	11.55	11.37	11.55	.....
.....	11.50	11.70	11.50	.....	11.70

DULUTH WHEAT.

[BY DIRECT WIRE—EXCLUSIVE DISPATCH.]

DULUTH, Feb. 29.—Close: May, 1.11½; July, 1.11⅝.

WINNIPEG WHEAT.

[BY DIRECT WIRE—EXCLUSIVE DISPATCH.]

WINNIPEG, Feb. 29.—Close: May, 1.14½; July, 1.11⅝. Oats, May, 41⅝; July, 41¼. Flax, May, 2.06⅝.

KANSAS CITY WHEAT.

[BY DIRECT WIRE—EXCLUSIVE DISPATCH.]

KANSAS CITY, Feb. 29.—Close: Wheat, May, 1.04½; July, 1.03⅝@1.03¾. Corn, May, 69⅝; July, 71⅝.

ST. LOUIS WHEAT.

[BY DIRECT WIRE—EXCLUSIVE DISPATCH.]

ST. LOUIS, Feb. 29.—Close: Wheat, May, 1.06⅝; July, 1.07¼. Corn, May, 74⅜; July, 74⅝.

MINNEAPOLIS WHEAT.

[BY DIRECT WIRE—EXCLUSIVE DISPATCH.]

MINNEAPOLIS, Feb. 29.—Close: Wheat, May, 1.13¾; July, 1.11.

PORTLAND WHEAT.

[BY A. P. NIGHT WIRE.]

PORTLAND (Or.) Feb. 29.—Wheat, higher, no trading. Spot bids, 5 to 8 up. Bluestem, 96; fortyfold, 93; club, 90; Red Fife and Red Russian, 88.

SAN FRANCISCO WHEAT.

[BY A. P. NIGHT WIRE.]

SAN FRANCISCO, Feb. 29.—Wheat, steady; no trading; California club, 1.60@1.61½. Barley, steady; May, 1.41⅛; December, 1.37⅛. Afternoon session: Wheat, steady; no trading. Barley, steady; May, 1.42; December, 1.35.

NEW YORK GRAIN.

[BY A. P. NIGHT WIRE.]

NEW YORK, Feb. 29.—Corn, spot, firm; oats, spot, steady; hay, hides and rice, firm. Hops, easy. Wool, steady.

PRICES ON LOCAL GRAIN EXCHANGE.

Following are quotations furnished by the Grain Exchange. All prices quoted are based on lots of 100 tons or over, and are f.o.b. Los Angeles.

	Bid.	Asked.
Utah white milling wheat	.....	$1.95
Bluestem milling wheat	.....	1.95
No. 1 Beaver milling wheat	.....	1.75
Fort. standard oats	.....	1.60
Cal. feed oats	.....	1.50
No. 1 bright feed barley	.....	1.35
No. 1 dark feed barley	.....	1.32½
No. 2 mixed corn, new	.....	1.82½
Kaffir corn, local, bulk	.....	1.35
Pure white milo maize	.....	1.35
Feed red bran	.....	28.00
Feed white bran	.....	27.00
Northern middlings	.....	25.00
Chicken scratch	.....	19.00

HOGS TEN HIGHER, CATTLE ARE WEAK.

[BY A. P. NIGHT WIRE.]

CHICAGO, Feb. 29.—Hogs, receipts, 34,000; slow, 5 to 10 above yesterday's average. Bulk, 8.65@8.80; light, 8.50@8.82; mixed, 8.50@8.85; heavy, 8.40@8.80; rough, 8.40@8.55; pigs, 7.00@8.10. Cattle, receipts, 5000. Weak, native steers, 7.00@9.60; western steers, 6.60@8.50; stockers and feeders, 5.70@8.10; cows and heifers, 3.25@8.80; calves, 8.25@11.00. Sheep, receipts, 18,000; weak. Wethers, 8.00@8.65; lambs, 9.25@11.40.

KANSAS CITY LIVE STOCK.

[BY A. P. NIGHT WIRE.]

KANSAS CITY (Mo.) Feb. 29.—Hogs, receipts, 15,000; higher. Bulk, 8.50@8.80; heavy, 8.50@8.67½; packers and butchers, 8.40@8.60; light, 8.10@8.50; pigs, 7.00@8.00. Cattle, receipts, 8700; strong, active. Prime fed steers, 8.60@9.15; dressed beef steers, 7.50@8.50; western steers, 7.50@8.60; stockers and feeders, 6.25@8.00; bulls, 5.50@7.50; calves, 6.50@11.00. Sheep, receipts, 17,000; steady. Lambs, 10.50@11.35; yearlings, 9.25@10.00; wethers, 8.50@10.60.

PORTLAND LIVE STOCK.

[BY A. P. NIGHT WIRE.]

PORTLAND (Or.) Feb. 29.—Cattle, steady; receipts, 24. Steers, choice, 7.50@7.70; good, 7.00@7.25; medium, 6.50@7.00; cows, choice, 5.75@6.75; good, 5.50@6.25; medium, 5.25@5.50; calves, choice, 5.75@6.40; good, 5.00@5.50; bulls, choice, 3.50@5.00; stags, 4.00@5.25. Hogs, receipts, 359, steady. Prime light, 8.05@8.15; prime heavy weights, 8.05@8.15; good to mixed, 7.25@8.85; rough heavy grades, 6.70@7.25; pigs and skips, 6.70@7.00. Sheep, steady; receipts, none. Prime lambs, 8.75@9.05; common to good, 8.25@8.70; choice yearlings, 7.75@8.25; good yearlings, 7.00@7.75; choice wethers, 7.00@7.15; choice light ewes, 6.00@7.00; good ewes, 5.75@6.25; common heavy ewes, 5.00@5.50.

PRODUCE MARKET IN SAN FRANCISCO.

[BY A. P. NIGHT WIRE.]

SAN FRANCISCO, Feb. 29.—Flour, $7.65. Receipts, flour, 5226 quarters; barley, 5640 centals; beans, 2003 sacks; potatoes, 1065; hay, 156 tons; wool, 37,000 gallons; hides, 350. Beans, Pinks, bayous, 5.20@5.30. Onions, Australs, 1.65@2.00. Vegetables. Eggs, firsts, 17½@20; green peas, 12½@ 13; asparagus, 10@15. Poultry, steady.

SHIPPING.

HARBOR OF LOS ANGELES.

ARRIVED—TUESDAY, FEB. 29.

Steamer Yale, Capt. Bartlett, from San Francisco.
Steamer President, Capt. Cann, from Puget Sound, via San Francisco.
Steamer Breakwater, Capt. Magnen, from San Diego.
Steamer Yosemite, Capt. Silvia, from Gray's Harbor, via San Francisco.
Steamer Edgar H. Vance, Capt. Seike, from Astoria.

SAILED—TUESDAY, FEB. 29.

Steamer Harvard, Capt. White, for San Francisco.
Steamer Breakwater, Capt. Magnen, for Portland, via San Francisco.

PASSENGER SCHEDULE.

All steamers call at San Francisco to and from ports further north.

TO ARRIVE.

Date.	From—Steamer.	Steamship line.
March 2	San Diego, President	Pacific Coast
March 2	San Diego, Harvard	Pacific Navigation
March 3	Portland, Beaver	S. F. & Portland
March 3	San Diego, Harvard	Pacific Navigation
March 4	San Francisco, Yale	Pacific Navigation
March 4	Puget Sound, Queen	Pacific Coast
March 5	San Diego, Yale	Pacific Navigation
March 5	San Francisco, Harvard	Pacific Navigation
March 6	Portland, Roanoke	North Pacific
March 6	San Diego, Queen	Pacific Coast
March 7	San Diego, Yale	Pacific Navigation
March 7	Puget Sound, Governor	Pacific Coast
March 7	San Diego, Roanoke	North Pacific

TO DEPART.

Date.	For—Steamer.	Steamship line.
March 1	San Diego, President	Pacific Coast
March 2	San Diego, Harvard	Pacific Navigation
March 2	San Francisco, Yale	Pacific Navigation
March 3	Puget Sound, President	Pacific Coast
March 3	San Francisco, Harvard	Pacific Navigation
March 4	Portland, Beaver	S. F. & Portland
March 4	San Diego, Yale	Pacific Navigation
March 5	San Diego, Queen	Pacific Coast
March 5	San Francisco, Yale	Pacific Navigation
March 6	Puget Sound, Queen	Pacific Coast
March 6	San Diego, Roanoke	North Pacific
March 7	San Francisco, Harvard	Pacific Navigation
March 7	Portland, Roanoke	North Pacific

LOCAL CARRIERS.

Steamers for Catalina Island leave San Pedro at 10 a.m., returning at 3:45 p.m.

Launches for Long Beach leave foot of Fifth street, San Pedro, hourly from 10 a.m. to 6 p.m. and until 7 p.m. Sundays. Boat for Pedro ferry every ten minutes from foot of Fifth street, San Pedro. Terminal Island ferry from foot of Canal street, Wilmington, and foot of Fifth street, San Pedro, every half hour.

IN PORT.

U.S.S. Chewaucan and submarines H-1 and H-4, Crescent wharf.
Steamer Northland, H. L. Co.
Steamer A. M. Simpson, S. P. wharf.
Steamer Santa Barbara, S. P. L. Co.
Steamer Hoquiam, Gray's Harbor, S. W. Co.
Steamer Yosemite, S. P. slip.
Steamer President, P. C. S. S. Co.
Steamer Edgar H. Vance, H. L. Co.

COASTWISE CARGO CARRIERS.

Steamer Shasta, Portland, sailed Feb. 25.
Steamer Sun, Gray's Harbor, sailed Feb. 25.
Steamer Carlos, Gray's Harbor, sailed Feb. 26.
Steamer Olympic, Bellingham, sailed Feb. 25.
Steamer Calilo, Portland, sailed Feb. 26.
Steamer J. R. Stetson, Puget Sound, sailed Feb. 25.
Steamer Speedwell, Coos Bay, sailed Feb. 26.
Steamer Hoquiam, Gray's Harbor, sailed Feb. 23.
Steamer Hornet, Port Angeles, sailed Feb. 21.
Steamer Necanicum, Eureka, loading.
Steamer Rosa-Yak, Port Ludlow, loading.
Steamer Multnomah, Puget Sound, loading.
Steamer Bee, Port Angeles, loading.
Steamer Cornubia, Grey's Harbor, loading.
Steamer Williamette, Portland, loading.

TO AND FROM ATLANTIC PORTS.

Steamer Honolulan, New York, due Feb. 27.
Steamer Texan, New York, due March 8.
Steamer Comanche, New York, March 20.
Steamer Battle Lackenbach, Baltes, loading.
Steamer Lewis Luckenbach, New York, via St. Thomas, Jan. 6.
Steamer Frederick Luckenbach, New York, sailed Jan. 19.
Steamer Barry Luckenbach, Puget Sound, for Baltes, loading.
Steamer Floridian, New York, sailed Feb. 15.

COMING FROM FOREIGN PORTS.

British steamer Crown of Toledo, Liverpool, via Glasgow, sailed Jan. 12.
Steamer Alvarado, Iquique, via Guayaquil, sailed Jan. 12.
Japanese steamer Kumshima Maru, Otaru, sailed Feb. 8.
Steamer Mackinaw, Shanghai, loading.
Steamer Santa Dollar, Shanghai, loading.
Steamer Argo Maru, Hongkong, loading.
Steamer Acme, Corinto, loading.
Steamer Alliance, Corinto, loading.
Steamer Centralia, Mazatlan, loading.
Steamer Falcon, Junin, Chile, for Victoria, sailed Feb. 20.
Steamer Stanley Dollar, Valparaiso, sailed Feb. 23.

TIDE TABLE.

Wednesday,	March 1	12:35	7:07	2:01	8:29	
		1.8	6.9	—1.0	5.0	
Thursday,	" 2	1:47	7:25	2:36	8:55	
		1.3	6.9	—0.5	5.0	
Friday,	" 3	2:59	8:41	3:09	9:27	
		0.8	6.7	—0.2	5.7	
Saturday,	" 4	3:14	9:22	3:39	9:56	
		0.4	6.3	0.2	6.2	
Sunday,	" 5	3:56	10:06	4:09	10:29	
		0.4	5.8	0.2	5.9	

NOTE—In the above tabulation of tides the daily tides are given in the order of their occurrence, commencing with the early morning tide in the left-hand tide column, and the succeeding tides as they occur, on same days but three tides occur, the fourth tide occurring on the following morning. The first line gives the hour, the second the height in feet. Comparison will show high and low tides.

PORT ITEMS.

The steamer President arrived today from San Francisco and Puget Sound and will proceed to San Diego tomorrow. E. C. Ward, vice-president and general manager of the Pacific Coast Company, who has been looking after the affairs of the line in Southern California, preceded the steamer to San Diego by rail. Although coastwise shipping is not getting the benefits of the enormous increase in charter rates due to the European conflict, he is very optimistic as to the future of shipping.

The steamer Yosemite arrived today from Gray's Harbor, via San Francisco, with passengers and lumber cargo for Charles R. McCormick & Co. The Edgar H. Vance arrived from Astoria with cargo for the Hammond Lumber Company.

The steamer Breakwater arrived from San Diego tonight and proceeded to San Francisco and Portland with passengers and freight for the North Pacific line.

NEVADA MINE STOCKS SALES AND RANGE.

[BY A. P. NIGHT WIRE.]

SAN FRANCISCO, Feb. 29.—Following are sales and range of quotations:

Sales.	Goldfield—	High.	Low.	Bid.	Asked.
7,500	Atlanta	.17	.16	.17	.18
.....	Booth	.....	.....	.58	.60
.....	Blue Bull	.....	.....	.03	.04
.....	C. O. D.	.....	.....	.03	.04
.....	Comb. Frac.	.....	.....	.07	.08
.....	Daisy	.....	.....	.05	.07
5,000	Dbl. R. R.	.02	.02	.02	.03
.....	Florence	.....	.....	.46	.48
1,400	Old Com	.91	.85	.88	.90
6,200	Jumbo Ex.	1.10	1.05	1.05	1.07
.....	Lone Star	.....	.....	.13	.14
17,100	Menzie	.17	.13	.13	.14
1,000	Sourbeast	.09	.09	.09	.10
.....	Silver Pick	.....	.....	.05	.06
.....	Special	.....	.....	.02	.03
.....	Yellow Tiger	.....	.....	.02	.03
4,000	Ora	.04	.04	.04	.05
.....	Sandstorm	.....	.....	.04	.05
2,000	Kewanas	.15	.15	.14	.15
	Manhattan—				
.....	Big Four	.....	.....	.....	.05
.....	Custer Union	.....	.....	.....	.02
.....	Gold Wedge	.....	.....	.01	.02
.....	Man. Con.	.....	.....	.....	.02
.....	Manhattan	.....	.....	.01	.02
5,000	White Cap	.19	.19	.09	.19
	Comstock—				
.....	Con. Virginia	.....	.....	.85	.89
.....	Confidence	.....	.....	.....	.21
.....	Hale & Nor.	.....	.....	.04	.06
3,500	Mexican	.20	.19	.19	.20
3,000	Ophir	.19	.19	.19	.20
.....	Savage	.....	.....	.04	.06
6,200	Stern Nev.	.24	.21	.23	.24
1,000	Union	.47	.45	.44	.45
	Tonopah—				
.....	Belmont	.....	.....	4.25	4.35
.....	Cash Boy	.....	.....	.04	.05
.....	Silver Queen	.....	.....	.01	.02
.....	Jim Butler	.....	.....	.95	.98
.....	Midway	.....	.....	.15	.16
.....	Mont. S. Ex.	.....	.....	.06	.07
.....	Montana	.....	.....	.27	.30
.....	Mizpah Ex.	.....	.....	.19	.21
.....	Mohican	.....	.....	.15	.16
.....	North Star	.....	.....	.15	.16
60,000	Rescue Eula	.11	.09	.10	.11
.....	Tonopah Ex.	.....	.....	6.50	7.00
142	Tonopah Ex.	4.32½	4.32½	4.35	4.45
.....	Tunatilla	.....	.....	.....	.01
.....	Wood End	.....	.....	.75	.76
	Miscellaneous—				
1,000	Round Mt.	.59	.59	.....	.....
700	Rochester	.61	.59	.....	.....
600	Big Jim	.17	.16	.....	.....

BUTTER UNCHANGED, EGGS ARE HIGHER.

[BY A. P. NIGHT WIRE.]

CHICAGO, Feb. 29.—Butter, unchanged. Eggs higher; firsts, 21½; ordinary firsts, 20½; at mark, cases included, 19@21½.

SAN FRANCISCO MARKET.

[BY A. P. NIGHT WIRE.]

SAN FRANCISCO, Feb. 29.—Butter, fresh; extras, 24; prime firsts, 23½; fresh firsts, 23. Eggs, fresh extras, 18½; pullets, 16½. Cheese, new California firsts, 16½.

NEW YORK MARKET.

[BY A. P. NIGHT WIRE.]

NEW YORK, Feb. 29.—Butter, firmer; receipts, 10,403; creamery extras, 36@37; firsts, 33@35½; seconds, 30@32½. Eggs, strong; fresh gathered extra, 27@27½; extra firsts, 26½; firsts, 26; seconds, 25@25½. Cheese, steady and unchanged.

CALIFORNIA DRIED FRUIT QUOTATIONS.

[BY A. P. NIGHT WIRE.]

NEW YORK, Feb. 29.—Evaporated apples, dull and nominal. Prunes, firm. Apricots and peaches, steady. Raisins, firm.

Cotton.

STRONGER FEELING TO SPOT MARKET.

COVERING SALES IS A GREAT PORTION OF BUSINESS.

Bearish Tactics Also Discouraged by Absence of Liquidation and the Firmness Evidenced in the South. Tonnage Shows no Relief; is Still Considerably Behind Last Year.

[BY DIRECT WIRE—EXCLUSIVE DISPATCH.]

NEW YORK BUREAU OF THE TIMES, Feb. 29.—The cotton market was slightly firmer, although the best support seemed to be in the way of short covering. Absence of important liquidation, and firmness in southern spot markets, also discouraged aggressive bearish tactics, and the elements which has been recently working on the short side were more disposed to accept profits. Clearances for the day approximated 25,000 bales, although no improvement of consequence is indicated in the export inquiry. There are no signs of relief in tonnage, and it is more than probable that the outgoing movement will presently continue in a rather small way. Total shipments for the season since August 1 to date are about 1,900,000 bales below last year's figures.

Liverpool cables due 1½ higher on March and May, 2 higher on July and 2½ higher on October. Came 1½ better than due on March; ⅛ better on May and July. Moderate business in spot cotton; prices easier; sales, 8000; receipts, 16,000; American, 16,000; middlings, 7.71; futures opened quiet.

RANGE OF PRICES.

Option—	Open.	High.	Low.	Close— Bid.	Asked.
January	12.00	12.04	11.90	12.02	12.04
March	11.14	11.20	11.12	11.23	11.27
May	11.47	11.53	11.43	11.56	11.60
June	.....	.....	.....	11.62	.....
July	11.58	11.67	11.50	11.64	11.66
August	11.58	.....	.....	11.64	11.66
September	11.77	.....	.....	11.80	11.82
October	11.77	11.80	11.77	11.83	11.84
November	.....	.....	.....	11.80	11.82
December	11.91	12.00	11.91	12.04	12.06

Spots were 11.35.

NEW ORLEANS SPOT.

[BY DIRECT WIRE—EXCLUSIVE DISPATCH.]

NEW ORLEANS, Feb. 29.—New Orleans spot cotton market today: Low ordinary, 8.38; ordinary, 9.13; good ordinary, 9.63; strict good ordinary, 10.13; low middling, 10.63; strict low middling, 11.13; middling, 11.38; good middling, 11.70; strict good middling, 11.90; middling fair, 12.50; middling fair to fair, 12.75; fair, 13.00. Sales, 1220 bales; to arrive, 3185 bales. Delivered on contract, none. Tone of market steady.

RAW AND REFINED SUGAR QUOTATIONS.

[BY A. P. NIGHT WIRE.]

NEW YORK, Feb. 29.—Raw sugar, firm; centrifugal, 5.02; molasses sugar, 4.25; refined, steady.

REFINED SUGAR.

Option—	High.	Low.	Close— Bid.	Asked.
March	4.16	4.12	4.14	4.16
April	4.22	4.19	4.19	4.21
May	4.30	4.26	4.26	4.27
June	4.36	4.34	4.31	4.32
July	.....	.....	4.36	4.37
August	.....	.....	4.41	4.42
September	4.46	4.44	4.45	4.47
October	4.55	4.45	4.47	4.49
November	.....	.....	4.44	4.46
December	.....	.....	4.34	4.36

Sales—2800 bags.

UNLISTED STOCK PRICES.

[Furnished by Jno. O. Knight & Co., 424 H. W. Hellman Bldg.]

	Bid.	Asked.
American Oilfields	$ 16.00	$ 16.50
Arizona Commercial	70.00	80.00
Arizona Heroules Copper	2.60	2.55
Bank of Italy	152.50	140.00
California Delta Farms	52.00	54.00
California State Life	12.50	16.00
Carter Gold M. & M.	.16	.18
Coalinga Corporation	73.00	.....
Continental National Bank	100.00	115.00
Continental Securities	58.00	63.00
Craig Shipbuilding	52.00	55.00
Globe Grain & Milling	110.00	120.00
Gold Ore Mining	.20	.30
Gold Reef M. & M.	.03	.04
Great Republic Life	4.75	5.25
Hale-McLeod Oil	.05	.06
International Indemnity	3.00	4.00
Kern Trading & Oil	42¼	47½
L. A. Inv. 6 per cent. notes	77.00	81.00
L. A. Inv. 12 per cent. notes	97.00	100.00
Lake View No. 2 Oil	.40	.50
London-Arizona Copper	.....	.40
Long Beach Steamship	85.00	95.00
Mascot Copper	1.00	1.50
Merchants' Ice & Cold Storage	75.00	85.00
Mexican Premier Oil	.94	.97
Monticello Oil Co.	.75	.80
Mt. Diablo Oil	.60	.65
New Cornelia Copper	11.00	12.00
New Jersey Mining	.07	.08
Orr Drug Co. com.	39.00	42.00
Owl Drug Co. pfd.	95.50	100.00
Pacific Wharf & Storage	7.50	12.50
Palisade M., M. & Dev.	.10	.15
Pioneer Consolidated Mining	.08¾	.09¾
Premier Oil	.15	.20
Provident Investment pfd.	70.00	75.00
Riverside Portland Cement	62.50	72.50
San Francisco Life	.25	.35
San Joaquin L. & P. com.	6.00	8.00
San Joaquin L. & P. pfd.	60.00	75.00
State Consolidated Oil	.....	.50
Tellurido M., M. & Dev.	.25	.30
Union Tool pfd.	72.50	.....
Vulcan Fire Insurance	8.00	9.50
Western Casualty & Guaranty	7.75	8.00
Western States Life	7.00	8.00
Western Steam Navigation	25.00	.....

UNLISTED BOND PRICES.

[Furnished by Jno. O. Knight & Co., 424 H. W. Hellman Bldg.]

	Bid.	Asked.
American Oilfields 6s, 1920	69	71
Auditorium Hotel 6s, 1926 (Serial)	94½	96
Bear Val. M. Water 5s, 1926 (Serial)	93	95
Bible Institute 6s, 1919 (Serial)	94	100
Blind Ridge 7s, 1925 (Serial)	.....	100
Cal. Delta Farms 6s, 1927	99½	100½
Cal. Portland Cement 5s, 1921	90	92
Cal. Portland Cement 6s, 1927	97½	98½
Coalinga Inv. P. Bldg. 5½s, 1926 (Ser.)	93½	96
Chester F. P. Bldg. 6s, 1926 (Serial)	93½	96
City Railway 5s, 1941	90	92
Compania Agricola 6s, 1930 (Ser.)	98	100
Dominguez Land Corp. 6s, 1922	96	98
Fontana Co. 6s, note 1920 (Serial)	99½	100
Fresno Canal 6s, 1939	45	47
Huntington L. & L. 6s, 1926 (Serial)	100	102
Hunt. L. & L. 6s note 1917 (Serial)	100	101½
Long Beach Cal. 4½s, 1940	89½	90½
L. A. Dock & Term. 6s, 1923	90	93
L. A. Gas & Elec. Bldg. 5s, 1939	96	97½
Mac. P. P. Bldg. 6s, 1926 (Serial)	93½	96
Metro. P. P. Bldg. 6s, 1926 (Serial)	93½	96
Midland Counties G. & E. 6s, 1923	97½	100
Nat. Theatre Bldg. 6s, 1928	100½	101½
Nevada-California Power 6s, 1927	98½	101
Orpheum Theatre & Realty 6s, 1928	102½	104
Pacific Elec. Ry. Refdg. 5s, 1960	88	89
Pacific Light & Power Bldg. 5s, 1951	89	91
Pacific Wharf & Storage 6s, 1934	78	81
Sindre Land & Nav. Co. 6s, 1926	93½	96
San Diego Land & Tr. 6s, 1941	95	97
Santa Barbara G. & E. 6s, 1941	100	101½
S. Cal. Port Cement 6s, 1928	80	81
Southern Pacific Co. 4s, 1929	99½	100½
Sutter Basin 6s, note, 1918 (Serial)	98½	100½
U. S. Grant Hotel 6s, 1920 (Serial)	98	100
Union Oil Co. 5s, coupon, 1919 (Ser.)	100½	101½
Union Tool 6s, 1926 (Serial)	90	98

STOCK PRICES ON CHICAGO EXCHANGE.

[Furnished by Logan & Bryan, Members New York and Boston Stock Exchanges, Van Nuys Bldg., Los Angeles.]

CHICAGO, Feb. 29.—Following are closing quotations:

Stocks—	Bid.	Close— Asked.
American Can com.	80½	80
American Can pfd.	110	111½
American Ship com.	29	29¾
American Ship pfd.	84½	85½
Booth Fisheries com.	27	27½
Booth Fisheries pfd.	73	74
Chicago City Railways 1st.	.....	80
Chicago City Railways 2nd.	16	18
Chicago City Railways 3rd.	3	5
Chicago City Railways 4th.	1¼	1¾
Chicago Elevated Railways com.	.....	25
Chicago Elevated Railways "A"	92½	96
Chicago Railways "B"	70	72
Chicago Railways "C"	94	96
Chicago Elevated Railways pfd.	.....	90
Chicago Title & Trust	225	230
Commonwealth Edison	142¾	143
Diamond Match	165	168½
Illinois Brick	17¾	18¼
K. C. Ry. & L. com.	24	26
K. C. Ry. & L. pfd.	.....	69½
National Biscuit com.	121	124
National Biscuit pfd.	121	127
National Carbon com.	170¼	172½
National Carbon pfd.	122	124
Peoples Gas com.	102	104
Pneumatic Tool	66¼	67½
Pneumatic Tool 8s	90	.....
Quaker Oats com.	230	250
Quaker Oats pfd.	108½	110
Sears Roebuck com.	172	173½
Sears Roebuck pfd.	125½	127
Stewart-Warner com	85	85½
Stewart-Warner pfd	108½	.....
Swift & Co.	128½	129
Union Carbide	170	171
Chicago Railways 8s	99¾	100

LONDON, NEW YORK MONEY QUOTATIONS.

[BY ATLANTIC CABLE AND A. P.]

LONDON, Feb. 29.—Bar silver, 26 15-16d per ounce. Money, 4@4½ per cent.

NEW YORK MONEY.

[BY A. P. NIGHT WIRE.]

NEW YORK, Feb. 29.—Mercantile paper, 3@3½. Sterling, sixty-day bills, 4.71½. Bar silver, 56⅝; Mexican dollars, 43½. Government bonds, firm; railroad bonds, irregular. Time loans firm; sixty days, 2½@2¾. Call money steady; ruling rate, 1¾.

MEXICAN DOLLARS AND SIGHT DRAFTS.

[BY A. P. NIGHT WIRE.]

SAN FRANCISCO, Feb. 29.—Mexican dollars, 43; drafts, sight, 1; drafts, telegraph, 3.

CLOSING PRICES ON SALT LAKE EXCHANGE.

[Furnished by E. F. Hutton & Co., Members New York Stock Exchange, 118 West Fourth street, Los Angeles.]

SALT LAKE, Feb. 29.—Closing quotations:

	Bid.	Close— Asked.		Bid.	Asked.
Alta Con.	22¾	23	May Day	18	18½
Alta Tiger	3	3½	Mineral F.	6¾	6¾
Albion	20	20½	Min. Lake	6¾	6¾
Bank Tun.	.....	.....	Nev. Hills	17	22
Con.	16	18	Ohio Cop.	12	12
Bing. Anal.	3½	10	Opohongo	3¾	4
Black Jack	.....	.....	P.-Idaho	35	40
Con.	17	18	Plutus	9¼	10
Big C.	4	4½	Prince Con.	105	110
Cedar	6½	6¾	Rico Well	27½	29½
Colorado	25	25	Retail	14	3
Crown Point	1¾	2	Scorp	3	3
Col. Ex.	12¾	13¼	S. L. Coal	342	347½
Cardiff	595	600	S. L. Con.	247½	250
Daly	500	500	Stony Con.	11½	12
Daly Judge	500	500	S. Herb	27	27
Dragon Con	30	37	Swansea Con.	3	3¼
Emma Cop.	60	60	Tar Baby	6¾	7
G. Chain	21½	22½	Tint. Con.	9¾	10
Grand Cent.	80	85	Uncle Sam	3	3¼
Iron Blos.	160	162½	Con.	10	12
L. Bell. Queen	2½	2¾	Utah Con.	4	4
Keystone	41	42½	Victic	3	4
King W.	12½	3	Vic. Con.	5¾	6
Lennox	1¾	2	Wilbert	5¾	6
Lucky M.	6	7	W. Toledo	17¾	18
Mammoth	60	70	Yanko	36½	37

STOCKS AND BONDS IN SAN FRANCISCO.

[BY A. P. NIGHT WIRE.]

SAN FRANCISCO, Feb. 29.—Following is today's range of prices:

	Bid.	Asked.
4s quarterly coupon (new)	100⅝	.....
4s quarterly coupon	100⅝	.....
State Bonds—		
San Francisco Sea Wall 4s	4.00	.....
Highway 4s	4.00	.....
Municipal Bonds—		
San Francisco Municipal 3½s	4.35	.....
San Francisco Municipal 4s	4.35	.....
Miscellaneous Bonds—		
Bay Counties Power Co. 5s	103½	103⅝
Cal. Central Gas & Electric 6s	99½	100
Cal. Electric Gen. Co. Inc. 5s	95	.....
Cal. Gas & Electric Corp. 5s	102	.....
Cal. G. & E. G. M. & C. T. 5s	99½	99¾
Cal. Tel. & Light Co. 6

Public Service: City Hall, Courts.

At the City Hall.

STREET LIGHTING AT THE OLD RATE.

CONTRACT FOR FOUR MONTHS ONLY AGREED ON.

Local Corporation Offers Service for Three Years at Substantial Reduction, but Plans for Municipal System Prevent Consideration of the Offer.

Turning down another offer for furnishing street lights to the city at $5 a month for each lamp for a period of three years, the Board of Public Works yesterday entered into a contract for four months at a rate of $6.30 a month for each lamp, this rate being the same as the last contract with the Los Angeles Gas and Electric Corporation.

Refusal to consider the bid for three years at $5 a month instead of $6.30 a month is made by the city at this time on the strength of the power bureau's assertion that by the first of next year the city's municipal lighting system in connection with the municipal power plants will be in commission. Representatives of the Los Angeles Gas and Electric Corporation assert that the city cannot hope to have its system ready for use in much less than three years and, by signing the three-year contract, the city will save about $175,000 for the period. It was said yesterday that the local company offered five years ago to enter into a contract whereby street lights would be furnished for five years to last January at $6 a month. This offer was refused and the city has paid about $250,000 more for its lights through short-term contracts.

The communication from the company yesterday said:

"The Los Angeles Gas and Electric Corporation having this day filed its bid for lighting the streets of the city of Los Angeles for the balance of the fiscal year, in pursuance to the advertisement calling for such bids, reiterates the proposition which it has a number of times during the last few years stated to the city officials, viz.: that it is willing to enter into a contract for not less than three years to light the streets of the city at a rate of $5 per lamp per month instead of $6.30 per lamp."

ON JURISDICTION.

UTILITY HEARING IS SET.

The jurisdiction of the Public Utilities Board over gas and electric service matters was brought up yesterday by representatives of the Los Angeles Gas and Electric Corporation and the situation as viewed by President Lane of the Utilities Board is that an effort will likely be made to question the right of the board to adjust disputed bills on the ground that these disputes are really a matter of rates and, therefore, should come under the jurisdiction of the State Railroad Commission.

President Lane was in communication with members of the Railroad Commission yesterday and tentative arrangements were made for a conference with the entire commission March 3, when an effort will be made to reach an understanding as to where the authority of the Public Utilities Board ends and the Railroad Commission begins. Since last August, when the jurisdiction over public utility rates was transferred to the State Railroad Commission, the Utilities Board has continued its activity in seeking to regulate service, and it is on the general theory that quality of service is an essential factor in the price of a commodity that differences of opinion have arisen.

The Utilities Board heard evidence yesterday in a case where the Los Angeles Gas and Electric Corporation billed A. Hamburger & Sons for $1000 for electric current which the corporation said was delivered and not registered by its meter. The utility company asserts that the meter was connected so that it registered only half of the current consumed. The dry goods company says the utility company changed the meter without giving warning or permitting an examination. The Utilities Board will investigate further before deciding the question.

MAY LOSE LICENSE.

SALOON MEN ON CARPET.

Schaffer and Schaffer, holders of a saloon license at Fifth and Central, who are charged with filing perjured statements in connection with their application for the license granted in August, 1913, were cited by the Police Commission yesterday to appear March 13 to show cause why their license should not be revoked. Bankruptcy proceedings in which the saloon men were concerned recently developed that the terms of their lease on the saloon property technically included an agreement that only draft beer furnished by the Maier Brewing Company could be sold in the saloon. This, it is charged, was a violation of the sworn statement that "no agreement or understanding, verbal or written, with any liquor dealer or brewery is to affect complete and absolute control of the place."

Proprietors of the People's Bar at First and Los Angeles street, and the La Perla bar, No. 415 North Main street, were summoned to appear before the Police Commission next Tuesday to be reprimanded for "carelessness in the matter of selling to intoxicated persons."

DESCRIPTIVE ONLY.

SAN PEDRO ON RECORDS.

San Pedro, as a port of entry on the records of the United States Customs Department, is no more, for according to word received yesterday by the Harbor Commission, President Wilson has ordered that hereafter the former port of San Pedro shall be known as the Port of Los Angeles.

It was about six years ago, according to Secretary Matson of the Harbor Commission, that the government appropriation for harbor maintenance and improvements were made to Los Angeles Harbor instead of to San Pedro or Wilmington, according to whether the money was to be expended above or below Dead Man's Island, and since annexation the names of Wilmington and San Pedro have been only "geographically descriptive" so far as the city of Los Angeles is concerned. A movement is now under way to have the San Pedro and Wilmington postoffices made branches of the Los Angeles postoffice as are the offices at South Pasadena and Alhambra.

To Retain Positions.

Three assistant engineers in the Public Utilities Board who took the civil service examination for their positions recently were notified yesterday that they passed highest in the recent examinations. William Jurdin and David Arsner, assistant engineers in the railway department were No. 1 and No. 2, respectively, in a field of forty-seven applicants who took the examination and only one of the others passed. In the examination for assistant electrical engineer, W. H. Anderson was first in a field of twenty-nine and all three will be reappointed.

Licenses for Theaters.

Police Commission licenses for all theaters and amusement places conducted within the city limits were suggested by Chief Snively yesterday and the Police Commission will ask the Council to pass an ordinance which will require all such places to procure licenses. By making these licenses easily revocable, Chief Snivley says, the city can control the objectionable "fly by night" shows that come and go along Main street. These shows, the Chief says, are often objectionable, but recent attempts to prosecute in Police Court have been unsuccessful.

License is Denied.

Application for a wholesale liquor license, filed by William Martell for a room at Ninth and Grand avenue was denied yesterday by the Police Commission on receipt of a voluminous protest from property owners and members of various churches in the vicinity.

Ordinances are Passed.

The two ordinances regulating house-to-house canvassers and abolishing hotel runners and other like solicitors from the streets were passed by the Council by unanimous vote yesterday. These ordinances have been before the Public Welfare Committee for several months and strong pressure for and against them has been brought on the Council.

To Patrol Harbor.

The Police Commission provided yesterday for leasing a motor boat to patrol the municipal harbor by approving a recommendation from Chief Snivley that a boat owned by patrolman E. C. Weiss be taken by the city at a rental of $50 a month, the city to furnish gasoline and oil. Patrolman Weiss will man the boat and will sleep in it, subject to call, for four hours each morning, making twelve hours available service.

Firemen Present Portrait.

Mayor Sebastian, who has been confined to his home since last Thursday by an attack of ptomaine poisoning, sat up yesterday long enough to receive a delegation of firemen, headed by Chief Eley, who presented an oil portrait of the Mayor to Mayor and Mrs. Sebastian. The portrait was painted by Mrs. Jeannette M. Baker, a local artist of note, and the presentation was made "as a token of the esteem in which the Mayor is held by the members of the Los Angeles fire department, and as a friend of the fire department." The portrait will be exhibited at Hamburger's for several days.

Cheerful.

POPULAR RAILROAD OFFICIAL A GUEST.

DIRECTS TRAFFIC ON UNION PACIFIC SYSTEM.

B. L. Winchell Tells About Prosperity of His Lines and Improved Business Conditions Everywhere. Betterments Under Way, Result of Less Agitation.

B. L. Winchell of Chicago, director of traffic for the Union Pacific system of railroads, and a widely-known authority on railroad topics, arrived at the Alexandria yesterday with enthusiastic reports of railway conditions in the East, and predicting a bright future for all the lines of the country.

Mr. Winchell attended a conference of traffic men at Salt Lake and later met President Lovett of the Union Pacific board at Riverside. He will remain here a week, going then to San Diego, and returning will stop at Santa Barbara and San Francisco.

According to Mr. Winchell earnings in the past five months have surpassed all previous high marks in the history of the Union Pacific. He attributes this largely to the immense export business, which has built up a trade balance of more than $2,000,000,000 in this country's favor. The influx of gold has stimulated all lines of industry and, he says, the money is flowing through the commercial veins of the nation like quicksilver. The prosperity of the railroads is but their part in the golden harvest.

Mr. Winchell is greatly interested in the proposed railway commission which, if appointed, will conduct an exhaustive study of the complicated railway situation. He states that a majority of the railroad men of the country are heartily in favor of a thorough unbiased investigation by the government. He says there has recently been a marked tendency to decrease anti-railroad legislation and the effect of this has been manifested in an increased spirit of confidence in railroad circles.

Stipulation.

DISMISS STIMSON SUIT.

Action to Recover Large Loan on Orange County Ranch is Finally Removed from Court Calendar. Defendant Claimed Money was a Gift.

Having been dismissed when the other side made no appearance, and reopened when the statement was made that an advantage had been taken of them, the suit of Erza T. Stimson against Fred P. Waters, his brother-in-law, to recover $10,000, money loaned on Mr. Waters's Orange county ranch, was formally dismissed in Judge Wellborn's court yesterday. The dismissal was by stipulation.

Mr. Stimson claimed he loaned the money to his brother-in-law. The latter contended it was a gift. The trial of the suit promised to bring out details which figure in the sensational litigation involving Mr. Stimson and his wife.

CAR CREW ROBBED.

A single bandit armed with a revolver and masked with a white pillow slip pulled down over his head early last night held up and robbed Conductor A. E. Montgomery and Motorman J. A. Goodwin of car No. 594 of the South Main and West Eighth street line. The bandit covered the car crew with his revolver as they stood near their car at the end of the line. First the bandit took $15 and his money-changer from the conductor and then robbed the motorman of a small amount of change. A search made by the police failed to find any trace of the highwayman.

At the Courthouse.

JAPANESE PETITION TO ADOPT A CHILD.

LITTLE KOOKO ASAHI TO BE HEIR OF MERCHANT.

Childless Couple Obtain Consent of Parents with Six to Part with Baby Girl—Promise Good Home, Education and Heirship, and Ask Court's Sanction.

Baby Kooko Asahi, the youngest of a family of six children, born to no great expectations, may have a golden spoon if she cries for one. Fortune smiled on her yesterday when Yoshimatsu Kizu, a wealthy wholesale vegetable merchant, and his wife, Bun Kizu, petitioned the court, through Attorney Fleming, to adopt the girl.

Yoshimatsu and his wife are still on the sunny side of 40. While fortune was good to them, no children came to gladden the prospering home. Yoshimatsu desired an heir to carry on his business. His wife yearned for the prattle of a babe, and a soft, dainty body to bathe and dress. They saw Kooko. They had a talk with her parents, Natsunosuki and Sei Asahi.

Kooko's brilliant future was painted, if she came into their family, and Natsunosuki and Sei consented. And thus it will come about that Kooko will be clothed in soft raiment, put to sleep in a soft bed and receive the best education that money can pay for.

The petition states that Yoshimatsu has an income of $500 a month; that he has a life insurance policy of $2500 made out in the name of his wife, and personal property worth $5000. Kooko will be called Mary Kooko Kizu. She will be taught the English language and will receive instruction from English teachers, and in course of time she will inherit Yoshimatsu's wealth.

But of all this she is unconscious for she is only 3 years old.

FIXED HABITS.

TIME TO REFORM.

Lawrence Guilford will have several years in which to remember February 29. He was sent to San Quentin yesterday for a period of five years as the result of having failed to make proper use of his parole.

Guilford was arrested in 1913 for passing forged checks, convicted and given probation by Judge Craig. A few months later he violated his probation by repeating his performance and was given three years in San Quentin.

About four months ago Guilford was released on parole. After arriving here he fell into old habits. He represented to various real estate firms that he was a rental agent and had secured a tenant for some of the property owned by the company or firm. He presented a check for the rent and received his proper commission.

In nine cases, unearthed by Deputy District Attorney Selph, this plan worked admirably. The only trouble to the transaction was that Guilford's rent checks were always returned with the cryptic bank statement, "no account."

In sentencing Guilford yesterday Judge Craig called attention to his apparent education, the opportunities he had wasted, and censured him unmercifully for falling into old ruts. He decided that five years might help greatly in changing his methods.

LOOKS BELIE.

BANDITS SENTENCED.

They did not look like hardened bandits, the youths in Juvenile Court, surrounded by sorrowing relatives. In fact, they were well-dressed and showed evidence of refinement, but the police reports gave them a record for craft and boldness.

Frank Andrews and Kenneth Hall, two of the mob, were committed to the George Junior Republic by Judge Reeve yesterday. Both were allowed to go home with their parents until the time comes for them to join the republic.

The "tree bandits" the police had dubbed them, because their lookout station was a tall tree in the Wilshire district, from which vantage point they were enabled to watch the movements of police officers, and commence operations when the coast was clear. They also had a layout in the hills near Lake Elsinore, which officers found stocked with guns, ammunition and provisions.

The specific act with which they were charged is that of stealing an automobile. They were arrested after a sensational chase. Sydney Cherniss was made a ward of the court, as it was not found that he was connected with the main operations of the mob.

SEEKS DAMAGES.

SCIENCE THE ISSUE.

Evidence offered in the $20,000 damage suit of Mrs. Jessie R. Greenslade against Overholtzer Sons Co., funeral directors, and Dr. W. Curtis Brigham, for an autopsy on the body of her husband, A. L. Greenslade, for scientific purposes, it is alleged, without the content of the widow, showed that Mr. Greenslade's liver weighed about twenty-five pounds and that his death was due to a cancerous growth of the liver.

Before the autopsy physicians had been baffled by his condition. The autopsy determined the disease, but the legal point involved is whether the autopsy should have been made without consent. Mrs. Greenslade denied she gave her full consent to the autopsy. Mr. Greenslade's brother and sister said the arrangement was made in her presence. Dr. Brigham was asked to make the autopsy, which he did in the presence of students from an osteopathic college and nurses from the Pacific Hospital.

The suit is on trial before Judge Jackson, and will be finished today.

NEW LAW POINT.

LIBEL RESPONSIBILITY.

Juctice W. A. Rennie and Captain of Police George M. Lingo of Venice were returned victors in a combined libel suit yesterday against Druggist Vaughan for $100,000, the libel being based on publications in two Los Angeles newspapers. Judge Wellborn's court tried the case.

The libel arose out of the arrest of Mr. Vaughan for speeding. He was found guilty and fined $50. He gave notice of appeal and was released. Subsequently the two newspapers published a story, given out by Mr. Vaughan, in which certain things were said reflecting on the justice and the police official. One was to the effect that Mr. Vaughan had put up $150 appeal bond with the police and had not received back the money.

Judge Wellborn gave judgment for the plaintiffs in approximately $404, holding that the person who gives out a statement to the press is responsible for it whether he seeks publication or not. He held there was malice in the published story. 'The point, it appears, is a new one in libel, never having been decided by the local courts. Justice Rennie and Capt. Lingo were represented by Attorney Giesler.

POWER LINE.

CITY SEEKS RIGHT.

Th 150-foot strip through the San Fernando Valley which the city seeks, upon which to construct its electric power transmission line, assumed visual shape yesterday when a suit to condemn the land was filed against seventy-five defendants, representing property owners, administrators of estates and trustees. Included among the defendants are the Southern Pacific Company and the Title Insurance and Trust Company.

The proposed line crosses the Southern Pacific, extending in almost a straight line from Encina avenue near the corner of Strathern street, in the subdivision of the Lankershim Ranch, Land and Water Company, to Griffith Park boundary. In the language of the complaint, filed by City Attorney Stephens and W. B. Mathews, special counsel, the right of way sought starts at the west line of the east ten acres of lot twenty-nine of the land and water company's subdivision. It is sought in connection with the proposed electric system of the city of Los Angeles.

HARBOR LAND.

HARD LEGAL BATTLE.

Concluding evidence in the suit of the city of Los Angeles against the Salt Lake Railway, to recover approximately 200 acres at San Pedro, valued at many thousands of dollars, was given in Judge Works's court yesterday, and today the attorneys will argue the important case. The testimony today was confined to lines and maps. Last January the main evidence was placed before the court.

The city claims the land by virtue of an act of the State. It contends that it passed to the State by virtue of its sovereignty. The Salt Lake claims the land was deeded to it by the Dominguez estate, which received it under a patent from the United States. The legal battle has been a technical one, with much expert testimony and a search of the records and maps extending back many years.

SEEKS A SHARE.

FATHER'S PROMISE.

If he would work on the farm and not charge for his services until the mortgage was cleared off the estate would be divided between the children at their father's death, was the thing which John R. Davies says kept him on the farm instead of going to the city as he desired. This story of hardship is related in a complaint filed by Mr. Davies yesterday, to obtain one-fifth of the estate of his father, Daniel Owen Davies, a Nebraska pioneer.

Mr. Davies is 51 years old and the condition was accepted by him thirty years ago. When the mortgage was lifted he left the farm. In 1910 it was sold for $15,000. The father died in 1913. The promise was not fulfilled, Mr. Davies says. He wants the money and mortgages now comprising the estate declared a trust fund and divided among the five children.

MAY APPEAL.

ATTORNEYS ON NOTE.

Thirty-two defendants, most of them attorneys, and all emembers of the Federation of State Societies, who were found responsible for the payment of a $10,000 note in the suit of the Union Escrow and Realty Company, were denied a new trial by Judge Wood yesterday. This is believed to pave the way to an appeal from the verdict.

The defense to the suit to recover the amount of the promissory note, the proceeds of which were to be used in constructing a splendid building for the societies, was that the note was not to be effective or delivered until it had been signed by 100 persons. Only forty-six signed, and for this reason they claimed the note was not valid.

NO NEGLIGENCE.

DAMAGES DENIED.

The $30,000 damage suit of Harold Hunt, a minor, by his guardian, T. S. Hunt, against the Pacific Electric for injuries sustained when the motorcycle he was riding on Fair Oaks avenue, Pasadena, August 8, 1915, struck a loose rail, was decided against him by a jury in Judge Houser's court yesterday. The jury, not finding the Pacific Electric negligent, gave its verdict in favor of the corporation.

Harold was sitting on the rear seat of the motorcycle. When the machine struck the rail the other occupants were also injured, and the trial of this suit was to be followed by three others.

AGAINST MARKET.

CALL IT A NUISANCE.

A suit to declare the Long Beach Public Market a nuisance was filed yesterday by the Long Beach Building Association, H. A. Johnson, S. H. Houck, Mamie A. Reder and Katherine Rice, property owners, against the city of Long Beach, the Mayor and Commissioners.

The market is operated adjacent to Pacific Park. The park was deeded to the city by citizens, and it is alleged that the market violates the provisions of this deed and the dedication of the park. Objection is also raised to the market on the ground that it is unsanitary, the truck obstructs the sidewalks, and that merchants are discriminated against inasmuch as they have to pay taxes while those connected with the market are exempt.

DISLIKES RED.

UNDER OBSERVATION.

The nomadic instincts of Charles Horn, 12 years old, were most apparent at night. His parents never ceased wondering why he would not stay tucked in bed. In the beginning it worried them to find his bed empty. After looking into the most likely place a lad might creep into, they searched the unlikely places and found him.

Charles's favorite spots for a good night's rest were the wood shed or under the house. The parents did not know but that their boy might take to the roof or sleep on the chimney. So in order to get a judicial determination of the case, they took him before Judge Reeve of the Juvenile Court yesterday, and he sent Charles to Juvenile Hall, where he will be under observation for a month from a psychological standpoint.

HOME WAS HERE.

OKLAHOMA'S GOVERNOR.

Judge Rives of the Porbate Court yesterday declared A. J. Seay, former Governor of Oklahoma, to have been a resident of this county. His $250,000 estate will, therefore, be administered in this State instead of Oklahoma, where the will was probated on the petition of George E. Marsh, an Oklahoma banker.

Ralph M. Seay, nephew and secretary of Gov. Seay, who sought to have the estate administered here, asked to be appointed executor under the will, but Judge Rives named George E. and James A. Marsh, who were nominated in the will.

IN AND OUT.

ABOUT THE COURTS.

ALL SERENE. When Attorney Sokolow yesterday failed to have the divorce suit of Nettie L. Webb against Harry D. Webb dismissed, because he was not an attorney of record in the case, Mr. and Mrs. Webb told Judge Wood they had agreed to forget the past, and anyhow they had been living together since January 22. The court dismissed the action, which had been set down for trial tomorrow.

HEAVY DAMAGES. A. W. Macdonnell asked yesterday in a suit filed against the Pacific Electric $92,021.87 damages for shock to his nervous system and injuries to his back and leg, due to a collision between two Pacific Electric cars in Long Beach, March 12, 1915. He said he had spent for drugs and his care since the accident $1021.87.

NURSES' TRIAL. Robert P. Smith and Robert Clark, former County Hospital nurses, accused of manslaughter in connection with the death of a patient at the institution, Edward Furrer, appeared before Judge Willis yesterday for arraignment. They pleaded not guilty to the charges against them and trial date was set to April 20.

DISSOLUTION. A petition for the dissolution of the Bradford Baking Company was filed yesterday. Steps to this end were taken at a meeting held on Monday. The corporation was organized in 1906 with a capital stock of $75,000. C. Raymond Bradford, Ida H. Jacobs and W. B. Taylor signed the petition for dissolution.

INCORPORATIONS. Chase Rented Homes Company, Inc., incorporators Ralph A. Chase, Laura P. Chase and Laura Mytton, capital stock $90,000, subscribed, $77,500; Harvard Land Company, incorporators, H. B. Backliff, M. B. Pattonn P. R. Longley, A. Pattee and C. H. Smith, capital stock, $25,000, subscribed, $500.

Joyous.

COLUMBUS KNIGHTS OPEN FIESTA WEEK.

GREAT AUDIENCE APPLAUDS INITIAL PERFORMANCE.

Theatrical Stars and Many Others Contribute Services Toward Raising Funds for Entertainment of the Annual Conclave of the Order, to Meet Here in May.

Applauded by an enthusiastic audience that filled every seat in the auditorium and overflowed into the aisles, the curtain was lifted at 8:30 o'clock Monday night on the initial performance of the Knights of Columbus fiesta, to continue through this week in Columbus Hall, No. 612 South Flower street. The fiesta, which is declared to be the most elaborate of its kind held under the auspices of Los Angeles Council, No. 621, is for the purpose of raising funds to be used in entertaining visiting delegates to the annual conclave of the Knights of Columbus, which is to meet here in May.

Under the management of "Mayor" Johnny Powers of Rowansburg, the entertainment staged the first night was of a character that occasioned favorable comment and prolonged applause from all. Clarence Kolb of Kolb and Dill, who opened the programme in a humorous sketch, was followed by Frank Fogarty of the Orpheum circuit. Harry Gribbon came next with a monologue. Harry Williams, who was accompanied on the piano by Harry McCoy, sang several of his own compositions.

The programme lasted for more than an hour and included several other high-class "stunts," including a monologue by George Beban. Frank Keenan was stage director and Grand Knight James L. Irwin presided.

Last night's programme was arranged by Walter J. Goldsmith, who says he scoured the hills and vales of Los Angeles and the most remote districts of San Francisco, Santa Ana, Pasadena and other parts of the State for a combination of high-class entertainers. Charles Murray, Fred Mace and other motion-picture stars were on the programme. Neil Burns did a song-and-dance act. Lee Moran and Eddie Lyons appeared in a comedy playlet; Mrs. Lillian Scanlan-Gee sang, and to close the performance Walter J. Goldsmith told a few of his new stories. Past State Deputy and Past Grand Knight Paul J. McCormick presided.

In addition to the bona fide performance given nightly in the auditorium, gala attractions have been arranged in other parts of the hall. In the basement is the Casa Osalla, an up-to-the-minute cafe with a corps of cabaret stars. In the rear of the cafe is a "coon gallery," equipped with regulation baseballs and a guaranteed ebony-skulled Ethiopian.

On the floors above are many attractions, including a ballroom, art gallery and many picturesquely-decorated booths. Among the latter is a novel photograph studio, a police court, an emergency hospital with a baby incubator and a real live baby, an X-ray apparatus warranted to locate concealed coins, and a "pulmotor" device warranted to resuscitate the X-ray victims.

Other booths include those for selling candy, cigars, flowers, etc. A feature of the fiesta is the Midnight Sun, the official publication of the bazaar. The Sun is published daily and sold nightly and contains sprightly editorials and bona fide news of the doings of the Knights in their campaign for funds.

He Leads.

FAMOUS PUBLISHER.

Cyrus K. Curtis of Philadelphia, the "Ladies' Home Journal" Owner, Visitor Here—Circulation of His Publications Runs into Millions of Copies.

Cyrus K. Curtis of Philadelphia, the foremost periodical publisher in the world, is a guest at Hotel Huntington, with several members of his family. Mr. Curtis is in love with Southern California and makes it a point to come out here every winter. He attended the meeting of the Los Angeles Ad Club yesterday and felt much at home. Mr. Curtis is the publisher of the Ladies' Home Journal, the Saturday Evening Post, the Country Gentleman and the Philadelphia Public Ledger, and is the heir to the foundation of Benjamin Franklin. He has over 200 newspaper and art presses in his great establishment. He is a firm friend of the policy of preparedness and takes an optimistic view of business conditions. He will go from here to Honolulu.

Newcomers desiring good laundry work at reasonable prices, try Excelsior Laundry. Phones Main 367, F3659. 30 years in business.

Lucky Find.

MEETS HIS STOLEN CAR.

Calls Driver to Halt and Takes Possession After Argument—Owner and Purchaser Then Agree to Shoulder Loss of Price Paid to Thief.

D. Turner, No. 1020 Lincoln street, lost his automobile yesterday through theft. He was walking along Fifth street, consoling himself with the thought that walking was healthful anyway, but keeping a weather eye open to all passing vehicles, when he saw his own familiar vehicle pass by with a strange hand at the wheel.

"Hi, there," he shouted, lustily, "stop my car while I catch up with it."

The driver halted. He was George M. Scurlock, No. 114 East Fifth street.

"That's my car," panted Turner.

"Nothing doing," said Scurlock. "I bought it this morning."

"For how much?"

"For $129. The man said as this was the 29th of February he would let me have the machine for $129."

"Who was he?"

D. Turner of No. 1020 Lincoln street," said Scurlock.

"I'm Turner," said the real Mr. Turner.

"Go on," said Scurlock. "That sounds like the Lulu bird singing to its mate. Step aside, for I'm on my way."

But Mr. Turner was insistent, and finally called a policeman to determine his identity. Then Scurlock realized he had been bunkoed by the motor car thief. They arranged an amicable money adjustment by which each shouldered part of the loss.

For Accuracy.

SCIENTIFIC APPRAISALS

Realty Board is Likely to Adopt Plan Used in Leading Eastern Cities and to Establish in this City Bureau for General Service.

Col. Robert M. Thompson of New York City, president of the National League of the United States, will be the principal speaker at a luncheon meeting to be held by the members of the Los Angeles Realty Board in the Broadway department store on tomorrow. Col. Thompson will talk on "The Navy and National Defense."

The Realty Board will probably take an important forward step in the meeting by adopting a report prepared by a special committee that has been engaged for several months in perfecting a system of scientific appraisal to be put in force by the organization and its members. The Governing Committee of the board has already given its sanction to the plan.

The appraisal methods to be voted on have been patterned after those in use in some of the leading cities in the East and are stated by those who have perfected the recommendations to be as nearly perfect as it is possible to make them. If approved, the board will maintain a permanent realty appraisement bureau to be placed at the service of all who require such work.

Not Gray Hairs but Tired Eyes make us look older than we are. Keep your eyes young and you will look young. After the 35th Murine Your Eyes. Don't tell your age. Murine Remedy Co., Chicago, sends Eye Book on request.

Established 1881

Hamburger's

BROADWAY AND—HILL EIGHTH STREETS

SUNSET, BDWY. 1168—HOME 10063

Baby Day!

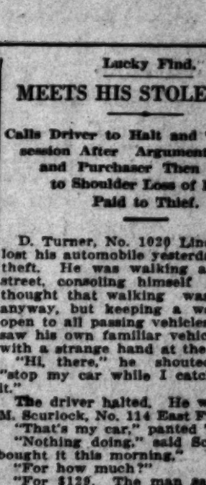

—For several years Hamburger's has given over one special day a week to the welfare of the babies—we are delighted that interest in the little folks has reached such a universal scope that all over the nation a week is to be devoted to them by the clubs and societies, and organizations for baby's welfare work. NATIONAL BABY WEEK—March 4th to 11th.

Coats—the Very Newest Styles at $3.50

—Jaunty black and white checks, and serges; some with embroidered collars of silk popiln—belted or with three-quarter belts; all nicely lined; sizes 1 to 6 years—$3.50.

Hats, Samples, Now at $1.29

Milans, Hemps, Fancy Braids—Cunning Shapes!

—Some with rolled brims, others in the popular mushroom shapes, trimmed with soft ribbon bows, flowers and velvet—specially purchased and specially priced—children's trimmed hats at $1.29.

Dainty Lingerie Dresses at $1.50

—Little lawn frocks in 2 to 6 year sizes, trimmed with dainty laces —square neck, short sleeve style—$1.50.

—Children's Drawers, 2 to 12 years, 12½c a pair.

—Japanese Crepe Middy Blouses, 2 to 6 years, 50c.

—Colored Wash Dresses, sizes 2 to 6 years, 59c.

(Hamburger's—Second Floor—Today)

Smart White Calf Button Boots for Little Folks—at $1.75 pr.

—Mothers are wearing shoes of white calf—let the little folks be in style, too.

—These are neat looking and will wear exceptionally well; sizes 5 to 8—$1.75.

(Hamburger's—Main Floor—Today)

Wash Suits for Boys, $1.50

—New spring styles in the popular "Tommy Tucker" models—of piques and ginghams in stripes and plain colors. Well made suits that fit and look well; sizes 2 to 8 years, $1.50.

Boys' Wash Hats at 50c

—Just the hats to wear with his wash suits! All new—hats of pique and duck in popular spring styles; sizes 6¼ to 6¾—50c.

Blouses for Boys at $1.00

—Our new line for spring—and it's a "wonder." These of a heavy, durable madras in smart striped patterns; sizes 6 to 16 years—$1.00.

(Hamburger's—Second Floor—Today)

Play Yards for Baby, $3.50

—A convenience that no mother should be without.

—Play yards of select wood, with heavy cloth floor: 22 inches high, 42 inches wide and 44 inches long—folds compactly when not in use, $3.50.

Clean, Wholesome Play Sand, 50c sack

—Nothing more healthful for the baby to play in; put up in white sacks of about 100 lbs.—50c.

—Also a complete assortment of sand toys.

(Hamburger's—Fourth Floor—Today)

Baby Day—Hemming Free!

—Buy yardage goods for the baby today—at Hamburger's—and have it hemmed free.

—Persian Lawn, India Linon, Wanted White Weaves, 25c yd.

—Checked Nainsook, in white, 36 inches wide, today, 12½c a yard.

—Checked Dimities, they'll launder nicely, 15c yard.
—12-yard bolt Superior Nainsook—exceptional at $1.38.
—45-inch Imported Batiste, white, mercerized, 75c yard.
—White Voile, perfect thread weave, 40-inch, 25c yard.
—Embroidered Flannel, attractively priced at 50c yard.
—60c Heavy Rubber Sheeting, a yard wide, only 50c yard.
—15c White Domet and Canton Flannel, special at 12½c yard.
—Amoskeag White Outing Flannel, launders well, 10c yard.
—Ripplette, "crinkle" crepe, requires no ironing, 15c.
—Wool Flannel, it's non-shrinkable—tomorrow at 35c.
—Wool Flannel, soft and non-irritating—just 50c yard.
—36-inch All-Wool Flannel, a superb quality at 85c.
—36-inch Silk-and-Wool Flannel—a wonder—$1.25 yard.

(Hamburger's—Main Floor—Today)

THURSDAY MORNING

WILSO

BRANDENBU TRAPPE

Kaiser Quits the Troopers

Immense Number of D dun—Invaders, Shilho Prey for the Rifles of in the Battle Played by

BY

[BY ATLANTIC CABLE AND

PARIS, March 1.—The remn the famous Brandenburg flower of the Kaiser's ar which bore the brunt of the a on Verdun, is trapped in wha mains of the fort at Douau French forces surround it on all

A dispatch from Rotterdam that the Kaiser himself has le Verdun front and returned to many on Tuesday.

Guards have been placed abou fort. The French are not wa lives in attacking it, but are wa until hunger compels the Ka crack troopers to run up the w flag or come out and fight. More 2000 of the Brandenburgers are tually prisoners.

In the attack on Douaumont fort at the place changed hands times. Repelled by the Germans, French rallied and regained stronghold, only to be routed ag Assaults and counter-assaults m have continued indefinitely had the Breton corps been called u The Bretons charged with irresist elan through a storm of Ger shells and put the famous Brand burgers to flight.

THE WORLD'S

THE HEART OF IT IN

The Foremost Events

The Verdun Battle. (3) Congress. (5) The Brand Issue. (7) Politics.

INDEX.

PART I. TELEGRAPH NEWS.
1. Congress Stands Behind Wilson.
2. Great Britain Urged to Save.
3. New Defense of Brandeis.
4. Happenings Along Pacific Slope.
5. For Purchase of Peninsula.
10. Weather Report: City in Brief.
PART II. PICTORIAL CITY SHEET.
1. Party Ignores Wet-Dry Fight.
2. Charge Apiece for Gangsters.
3. Smart Styles for Spring Shown.
4. Editorials: Pen Points: Verse.
5. Auto Contest Interest Grows.
6. Society Affairs: At the Theaters.
7. News from Southland Counties.
8. Stocks: Bonds: Financial Summary.
9. Grain Markets: Shipping Notes.
10. Public Service: City Hall, Courts.
PART III. IN FIELD OF SPORTS.
1. Salt Lake Signs Tom Hughes.
2. Straight Lines Success Secret.
3. De Palma Now a Manufacturer.
4. Gossip of the Playhouses.

SUMMARY.

THE SKY. Partly cloudy. Wind 5 p.m., southwest, velocity 12 mile Thermometer, highest, 58 deg.; lowe 47 deg. Forecast: Unsettled weathe with showers, Thursday. For comple weather report see last page of Part

THE CITY. It was announced a Pr hibitionist conference today will not co sider the State wet-dry fight, which i volves only partial restriction.

County employees and forces of th Rindge estate clashed over the openin of a road; use of firearms was forbidden

An expert declared Germany's enor mous potato crop may be the decidin factor in the great war.

All was in readiness for today's open ing of the Fashion Show, exhibiting the most attractive modes of years.

Six of the alleged automobile bandit were identified; all sixteen were held on various charges.

SOUTHERN CALIFORNIA. Redondo Beach is all fussed up over disputes over its harbor project among city officials.

Pasadena has been ordered by the County Supervisors to avoid feeding its hogs on garbage, and the city resents the edict.

A San Diego woman is seeking her former husband to obtain from him alimony alleged to be long past due.

PACIFIC SLOPE. The Democratic State Central Committee yesterday named twenty-five delegates to the national convention, instructed for Wilson.

Seattle has started a campaign against the differential rate which sends tourists to California.

Sale of berries and olives to be regulated by the State.

Success of referendum and initiative petitions is assured.

GENERAL EASTERN. John Grant

HINT TO READERS: It is a mistake t [illegible] the greater part, of the more import [illegible] cannot contain it. Consult the In [illegible] all the parts—and thus get all the n